



US00D762369S

(12) **United States Design Patent**  
**Manasra**

(10) **Patent No.:** **US D762,369 S**  
(45) **Date of Patent:** **\*\* Aug. 2, 2016**

- (54) **JEWELLED HEEL**
- (71) Applicant: **Rula Manasra**, Leesburg, VA (US)
- (72) Inventor: **Rula Manasra**, Leesburg, VA (US)
- (\*\*) Term: **14 Years**
- (21) Appl. No.: **29/520,411**
- (22) Filed: **Mar. 13, 2015**

D542,020 S	5/2007	Choi	
8,127,469 B2 *	3/2012	Keenan	..... A43B 1/0027 36/100
2004/0093746 A1 *	5/2004	Varsallona	..... A43D 1/027 33/3 A
2005/0223603 A1 *	10/2005	Hsieh	..... A43B 3/00 36/139
2006/0053836 A1	3/2006	Hines, Jr.	
2010/0115799 A1 *	5/2010	Welter	..... A43B 3/0005 36/137
2013/0047472 A1 *	2/2013	Shih	..... A43B 3/0042 36/25 R

\* cited by examiner

**Related U.S. Application Data**

- (62) Division of application No. 29/415,999, filed on Mar. 16, 2012, now Pat. No. Des. 724,303.
- (51) **LOC (10) Cl.** ..... **02-04**
- (52) **U.S. Cl.**  
USPC ..... **D2/964**
- (58) **Field of Classification Search**  
USPC ..... D2/923, 939, 947, 949, 950, 964, 965,  
D2/968, 976; 36/3 A, 10, 25 R, 45, 50.83,  
36/84, 183, 113, 114, 127, 134, 136  
CPC ..... A43B 3/00; A43B 3/001; A43B 3/0005;  
A43B 3/0031; A43B 21/20  
See application file for complete search history.

*Primary Examiner* — Derrick Holland

*Assistant Examiner* — Janice Lim

(74) *Attorney, Agent, or Firm* — Michael L. Greenberg,  
Esq.; Greenberg & Lieberman, LLC

(57) **CLAIM**

The ornamental design for a jewelled heel, as shown and described.

**DESCRIPTION**

FIG. 1 is a left rear perspective view of a jewelled heel, showing my new design;  
 FIG. 2 is a right rear perspective view thereof;  
 FIG. 3 is a top plan view thereof;  
 FIG. 4 is a bottom plan view thereof;  
 FIG. 5 is a right side view thereof;  
 FIG. 6 is a left side view thereof;  
 FIG. 7 is a front view thereof; and,  
 FIG. 8 is a rear view thereof.  
 The broken line portions of FIGS. 1-8 are included to show unclaimed subject matter only and form no part of the claimed design.

(56) **References Cited**

**U.S. PATENT DOCUMENTS**

1,597,823 A *	8/1926	Randolph	..... A43B 3/0005 36/137
1,725,509 A	8/1929	Esposito et al.	
1,751,069 A *	3/1930	Blain	..... A43B 21/00 36/1
2,076,514 A	4/1937	Huffman	
2,262,253 A	11/1941	Rule	
4,724,628 A *	2/1988	Schreiner	..... A43B 3/0078 2/245

**1 Claim, 4 Drawing Sheets**

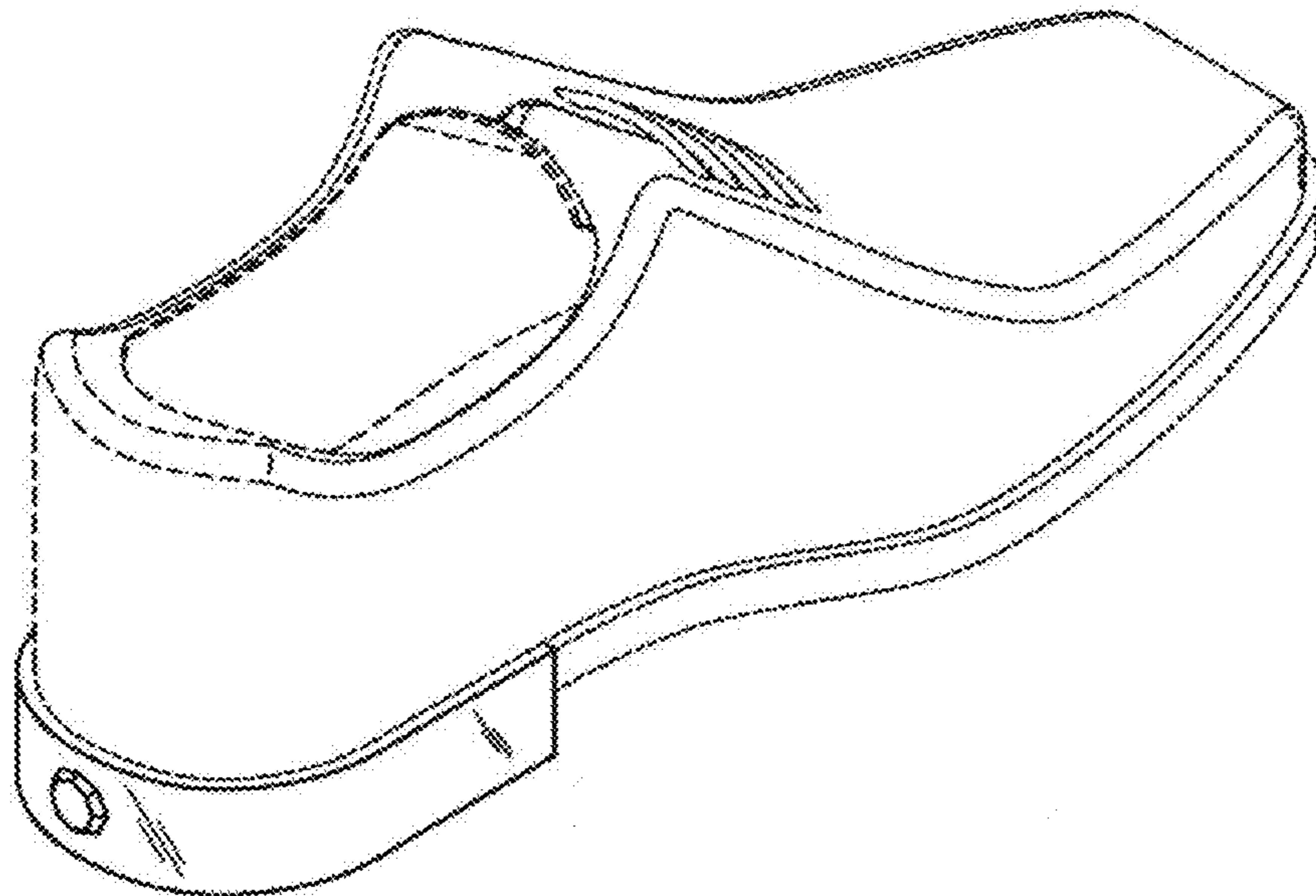

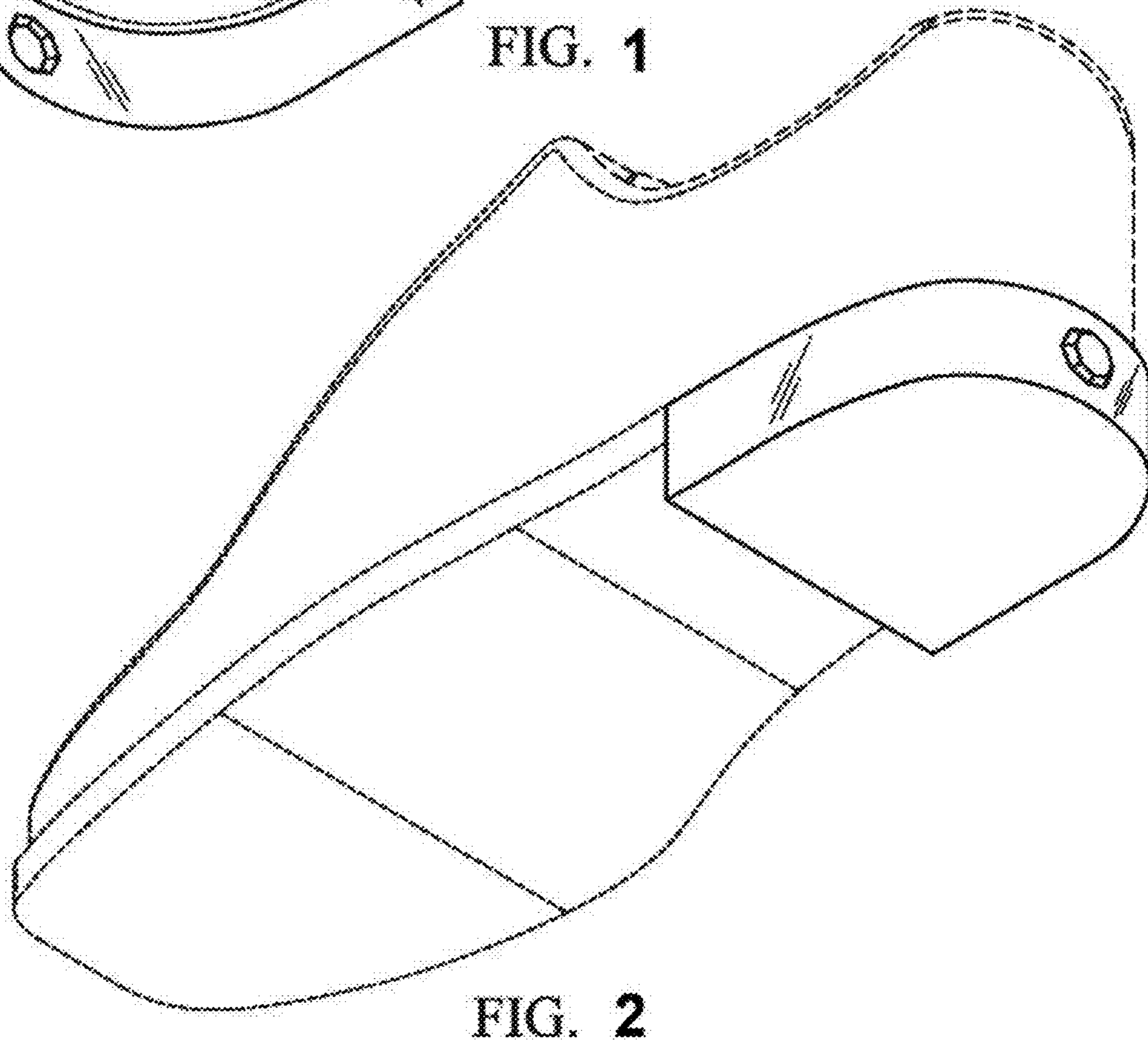
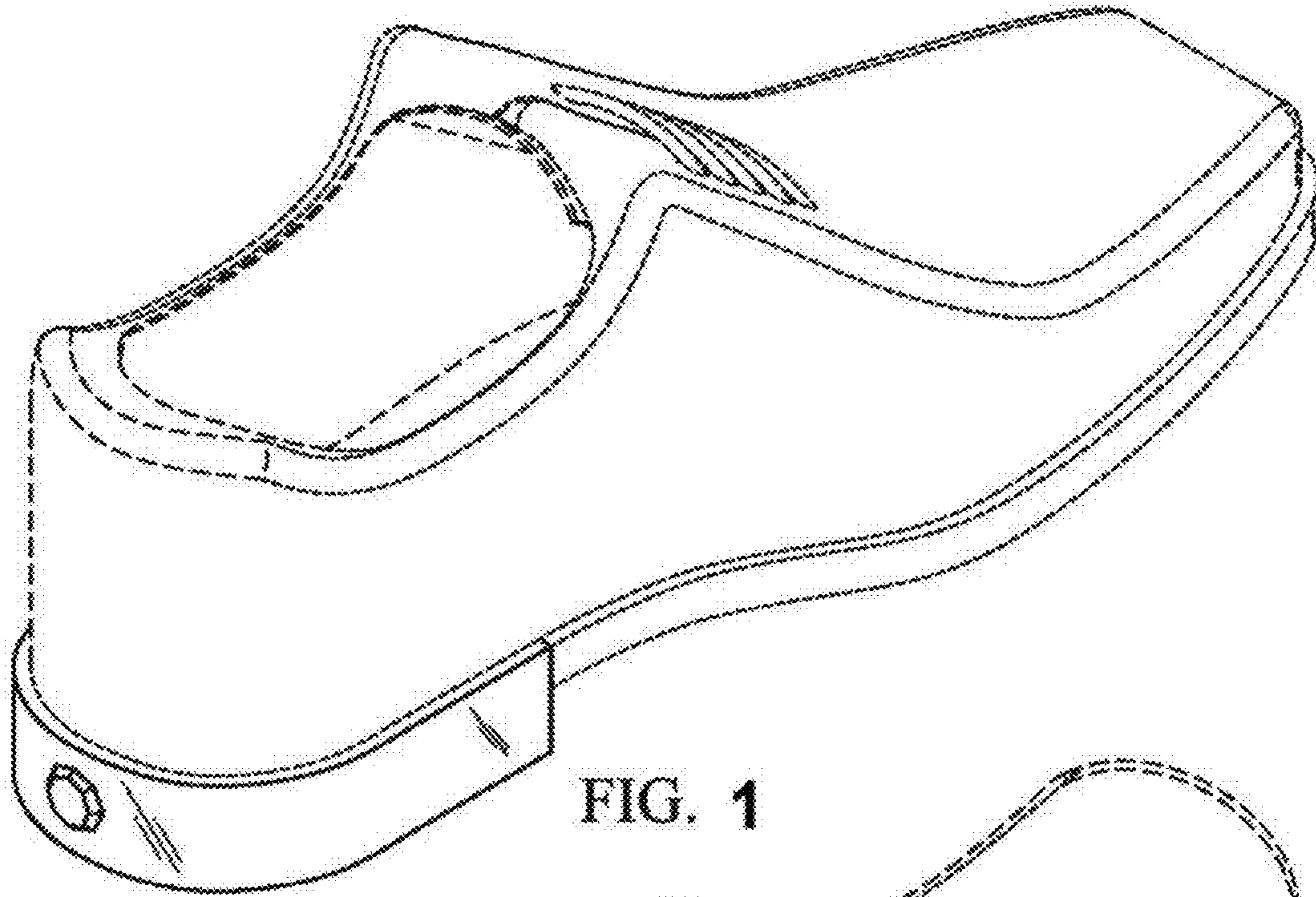

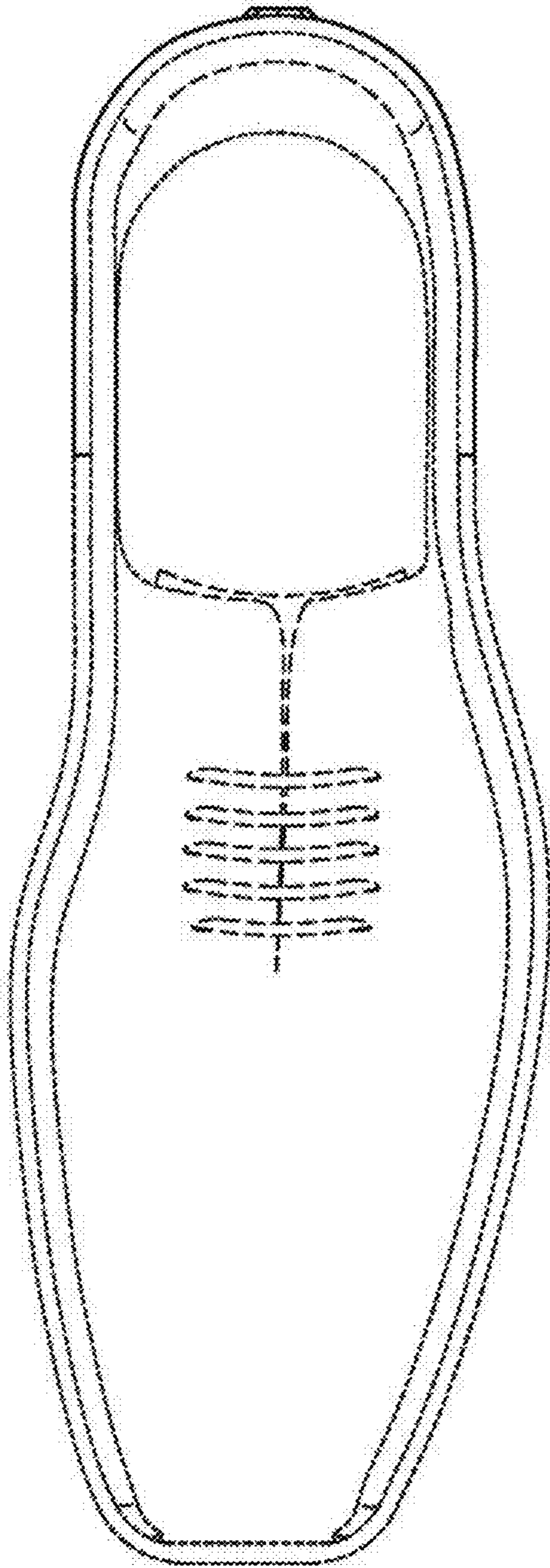

FIG. 3

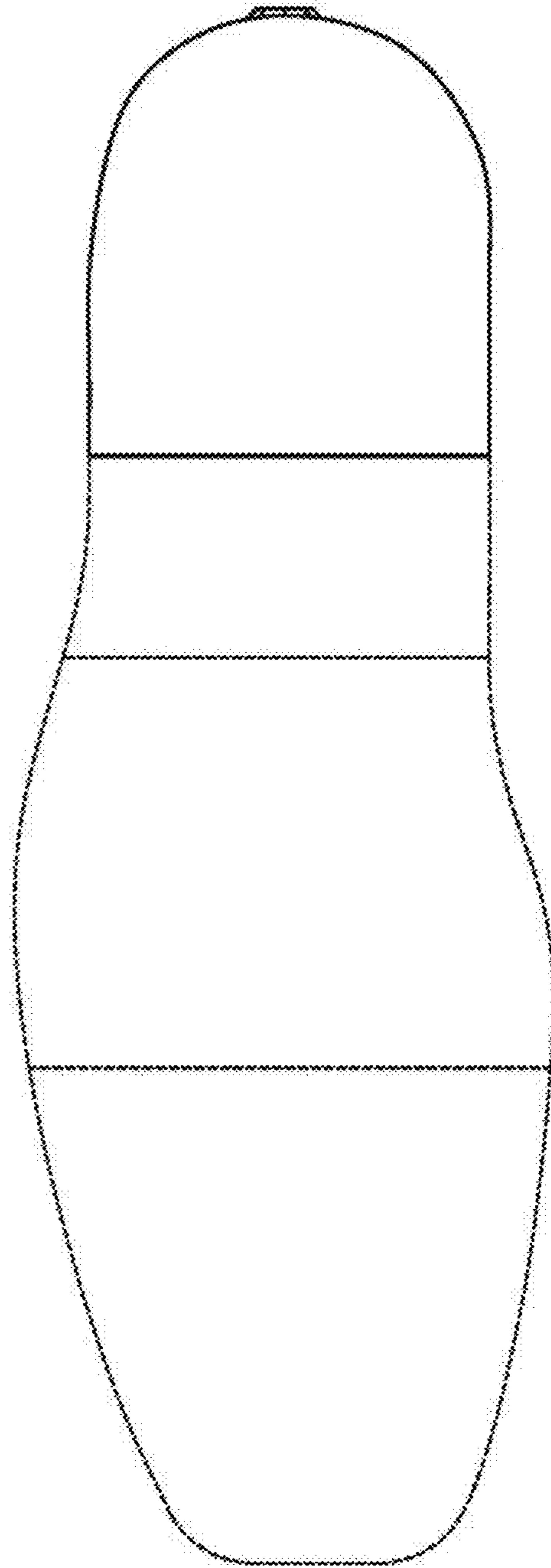

FIG. 4

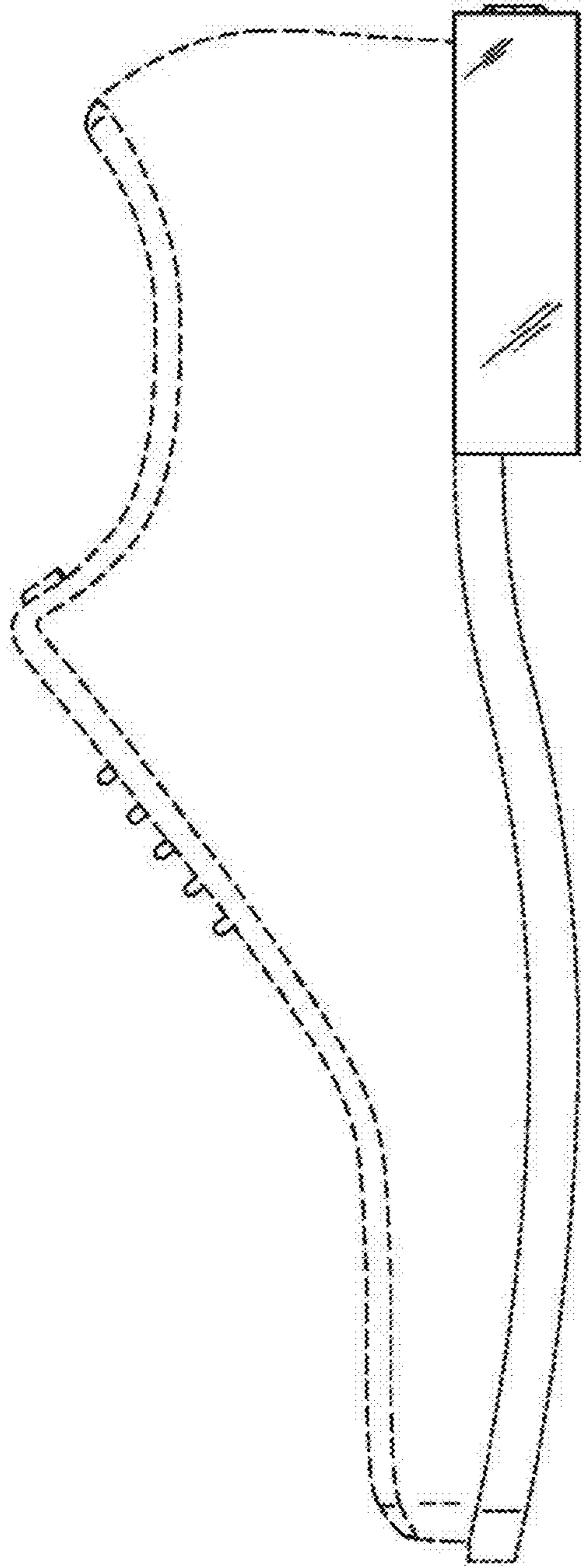

FIG. 5

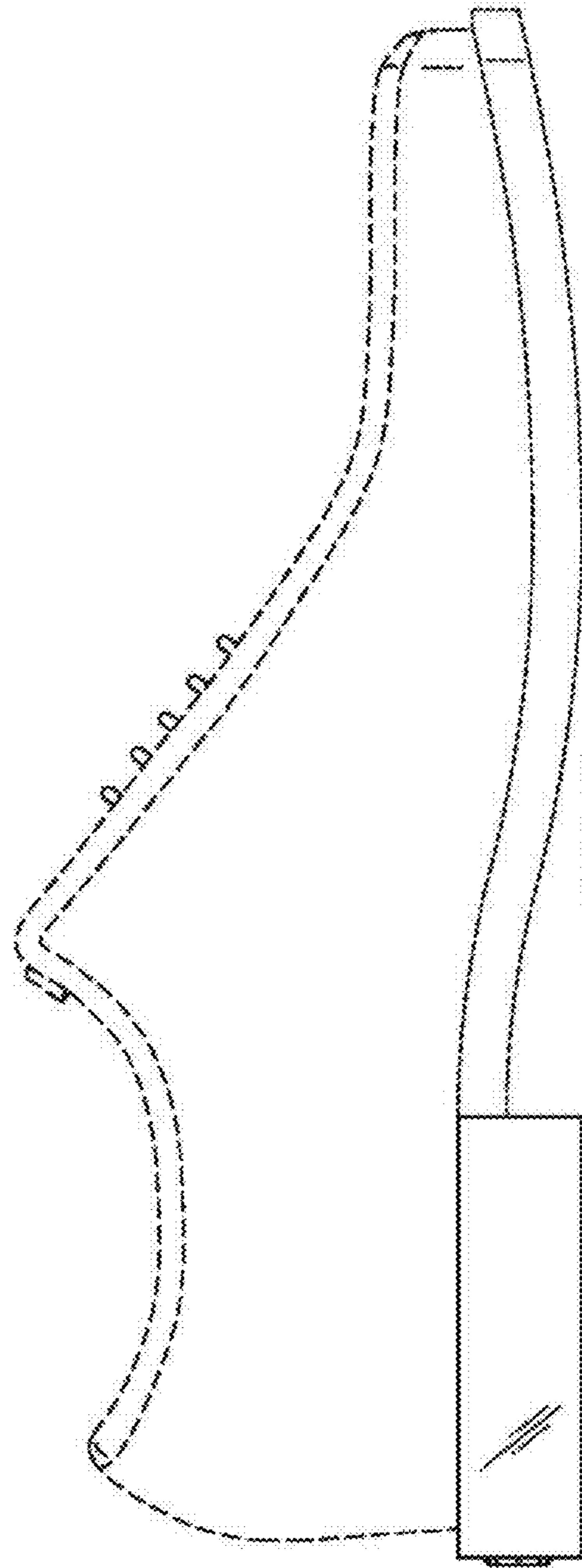

FIG. 6

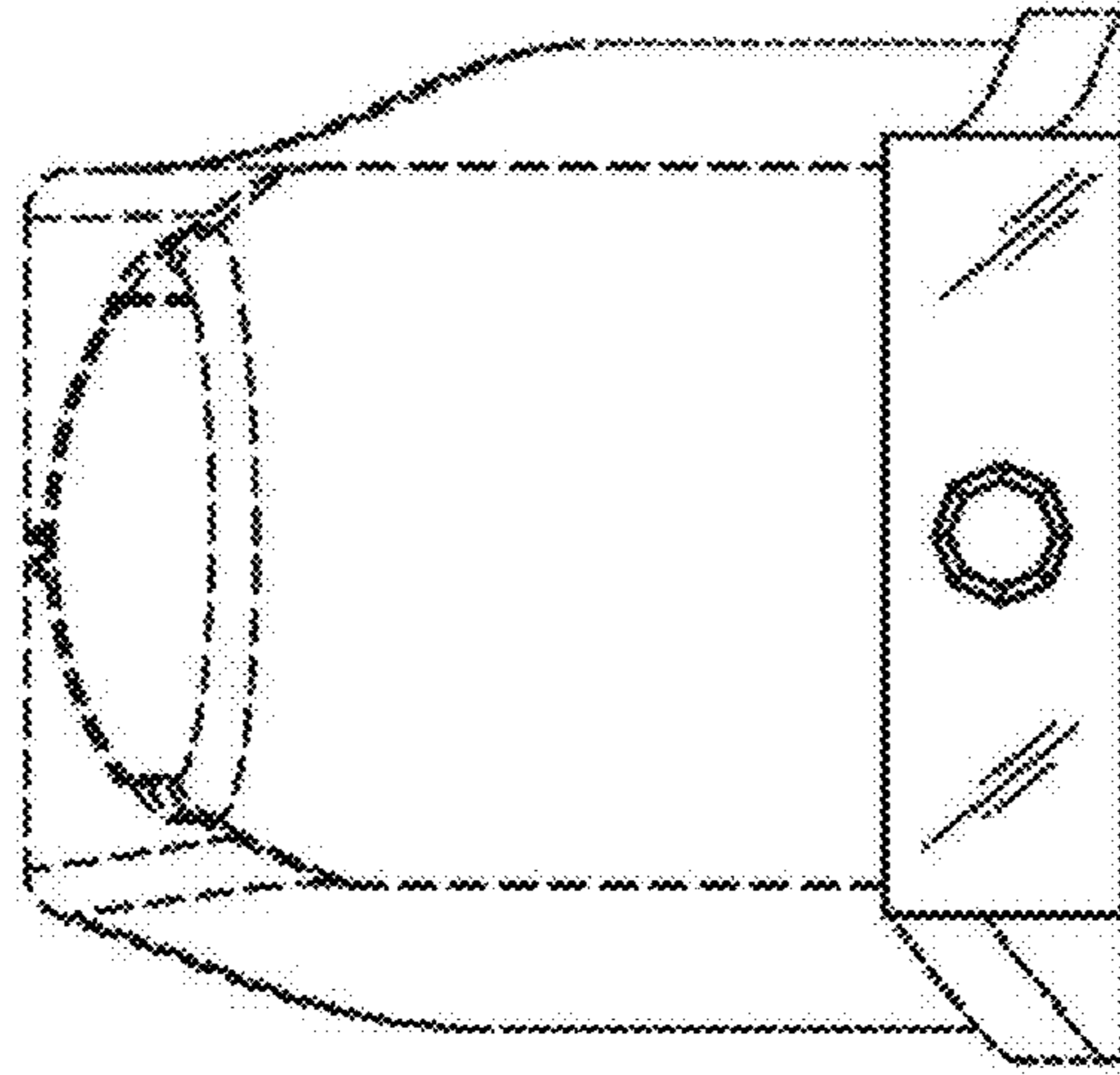

FIG. 8

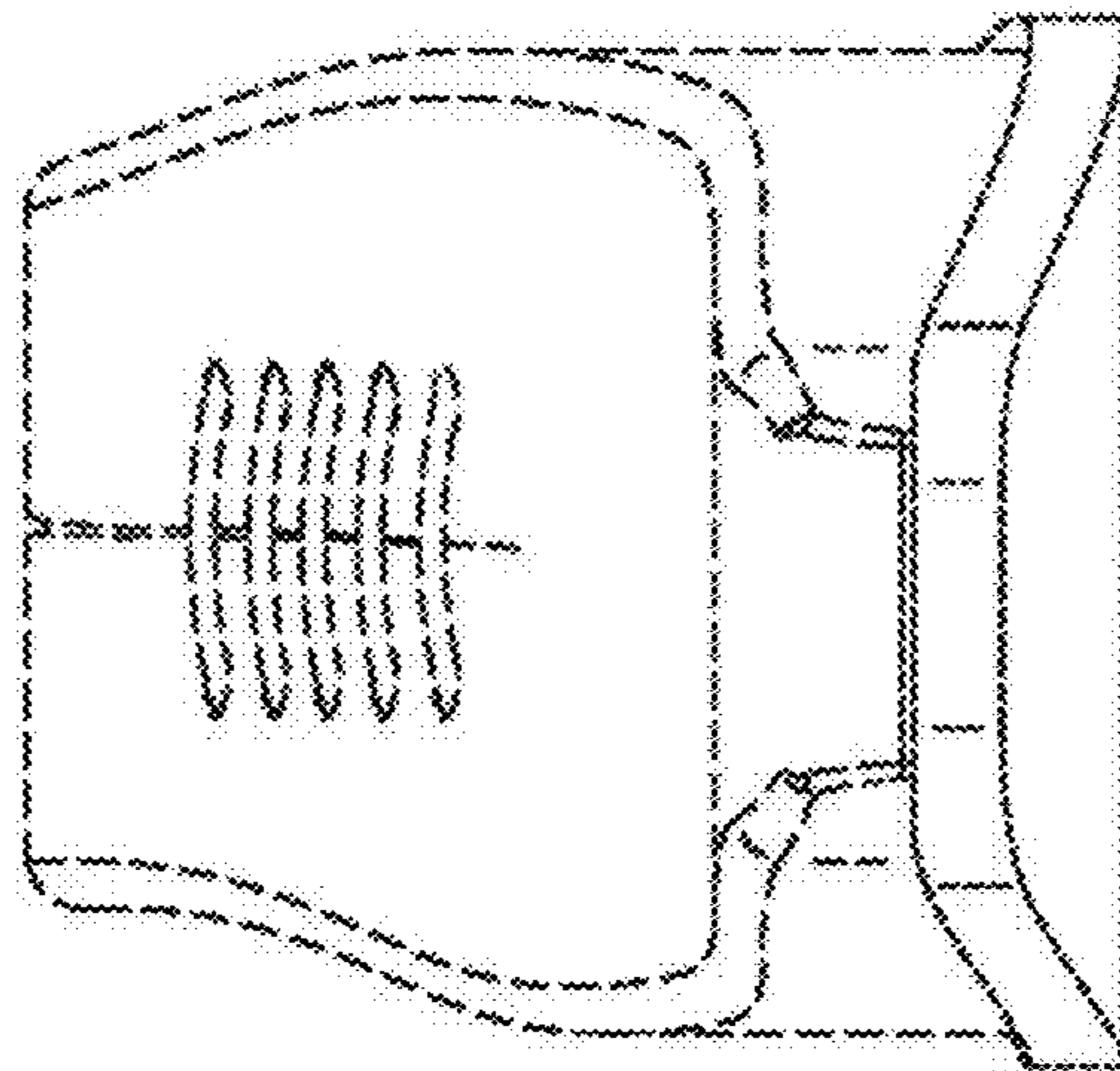

FIG. 7