



US00D762358S

(12) **United States Design Patent**  
**Slimane**

(10) **Patent No.:** **US D762,358 S**

(45) **Date of Patent:** **\*\* Aug. 2, 2016**

(54) **SHOE**

(71) Applicant: **YVES SAINT LAURENT**, Paris (FR)

(72) Inventor: **Hedi Slimane**, Los Angeles, CA (US)

(73) Assignee: **YVES SAINT LAURENT**, Paris (FR)

(\*\*) Term: **14 Years**

(21) Appl. No.: **29/521,193**

(22) Filed: **Mar. 20, 2015**

(51) **LOC (10) Cl.** ..... **02-04**

(52) **U.S. Cl.**  
USPC ..... **D2/929**; D2/944

(58) **Field of Classification Search**  
USPC ..... D2/902, 906–991  
CPC .. A43B 13/181; A43B 13/141; A43B 13/186;  
A43B 13/188; A43B 23/00; A43B 23/02;  
A43B 5/00; A43B 23/26; A43B 1/04; A43B  
11/14; A43B 7/00; A43C 1/00; A43C 11/00  
See application file for complete search history.

(56) **References Cited**

**U.S. PATENT DOCUMENTS**

D57,110 S *	2/1921	Brown	.....	D2/902
D83,854 S *	4/1931	Funk et al.	.....	D2/902
D89,956 S *	5/1933	Grossman	.....	D2/937
D89,958 S *	5/1933	Grossman	.....	D2/941
D92,242 S *	5/1934	Fister	.....	D2/938

D93,617 S *	10/1934	Grossman	.....	D2/971
D94,897 S *	3/1935	Hertzog	.....	D2/934
D101,937 S *	11/1936	Craver	.....	D2/911
D104,005 S *	4/1937	Wales	.....	D2/935
D110,235 S *	6/1938	Andrews	.....	D2/971
D128,519 S *	7/1941	Hard	.....	D2/902
D164,116 S *	7/1951	Kaplan	.....	D2/910
D167,164 S *	7/1952	Reinhart et al.	.....	D2/910
D175,999 S *	11/1955	Berckerman	.....	D2/910
D665,562 S *	8/2012	Di Nucci	.....	D2/902

\* cited by examiner

*Primary Examiner* — Dominic Simone

(74) *Attorney, Agent, or Firm* — Donald J. Ranft; Kirsten A. Mogavero; Collen IP

(57) **CLAIM**

The ornamental design for a shoe, as shown.

**DESCRIPTION**

FIG. 1 is a top left perspective view of a shoe showing my new design;  
FIG. 2 is a front view thereof;  
FIG. 3 is a rear view thereof;  
FIG. 4 is a left side view thereof;  
FIG. 5 is a right side view thereof;  
FIG. 6 is a top view thereof;  
FIG. 7 is a bottom view thereof;  
FIG. 8 is a bottom left perspective view thereof;  
FIG. 9 is a top right perspective view thereof; and,  
FIG. 10 is a bottom right perspective view thereof.

**1 Claim, 9 Drawing Sheets**





FIG. 1

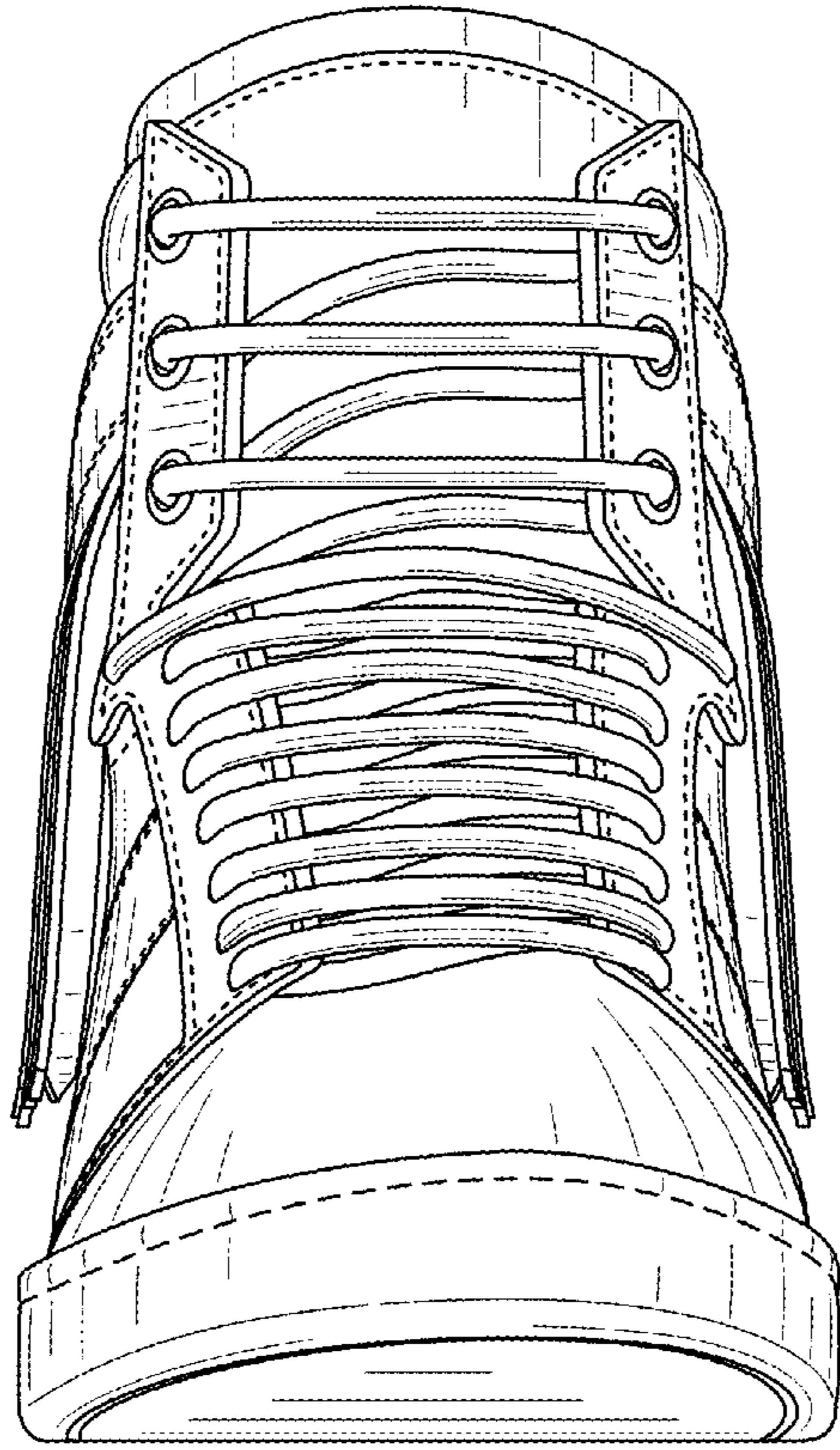

FIG. 2

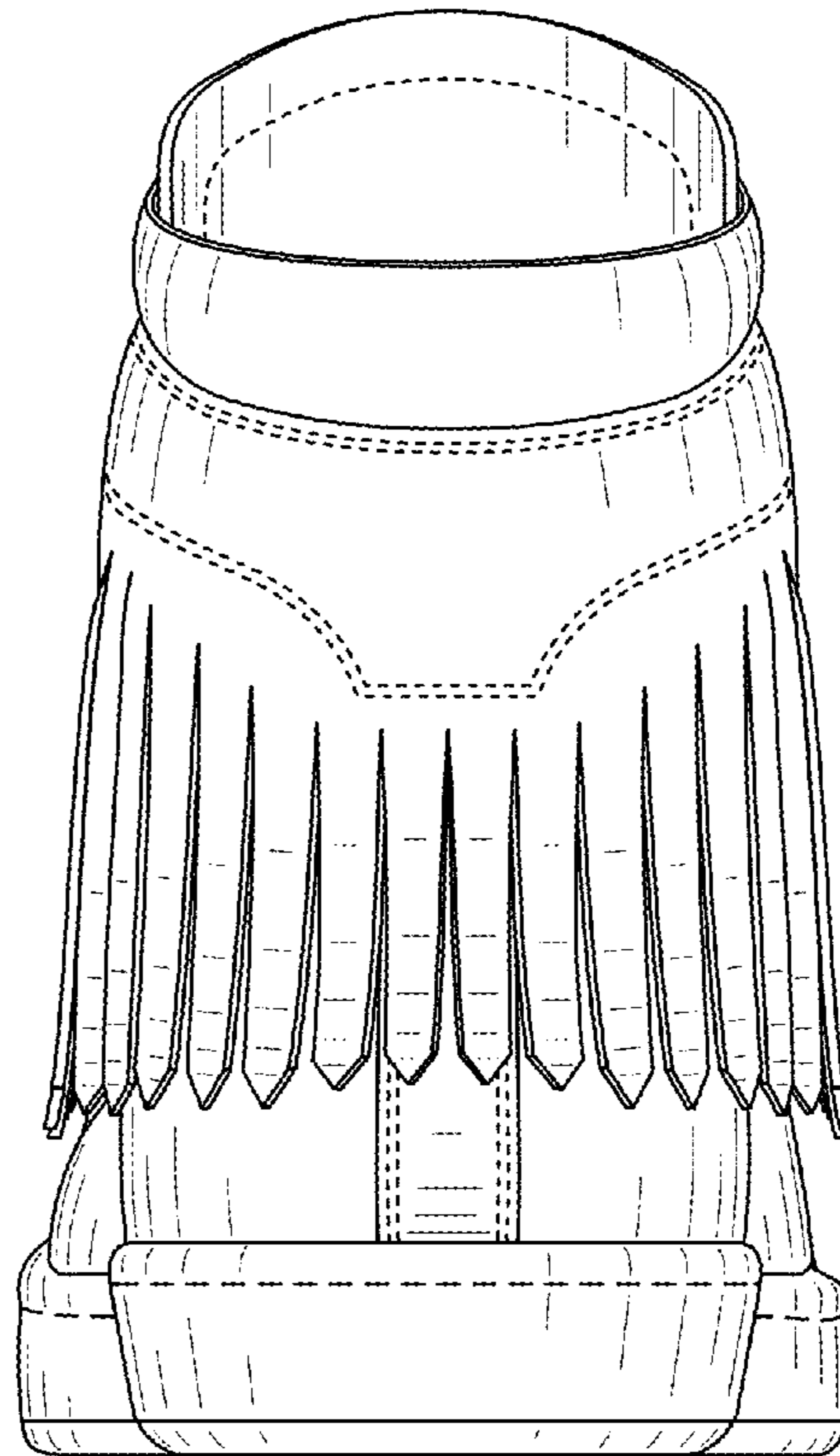

FIG. 3

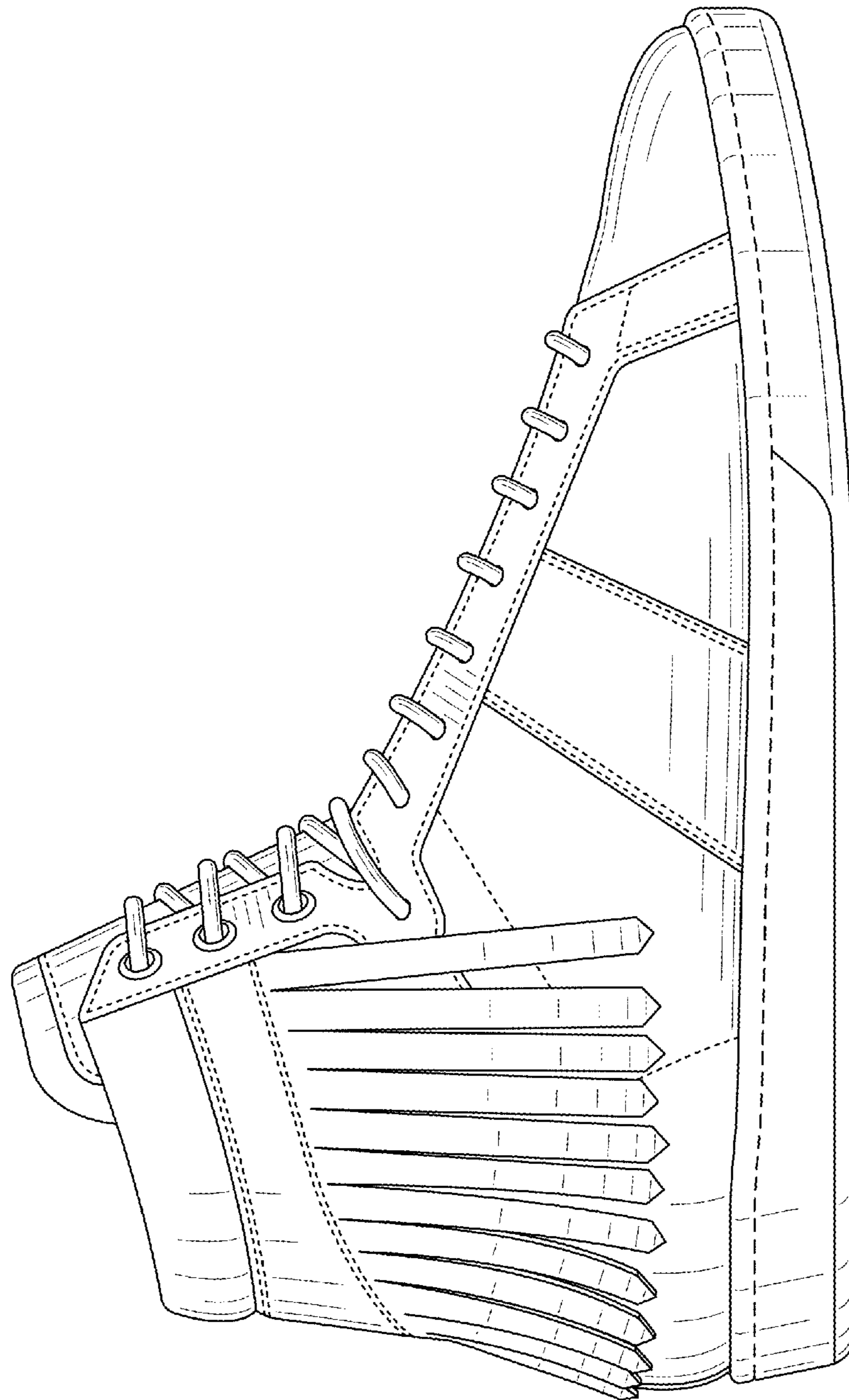

FIG. 4

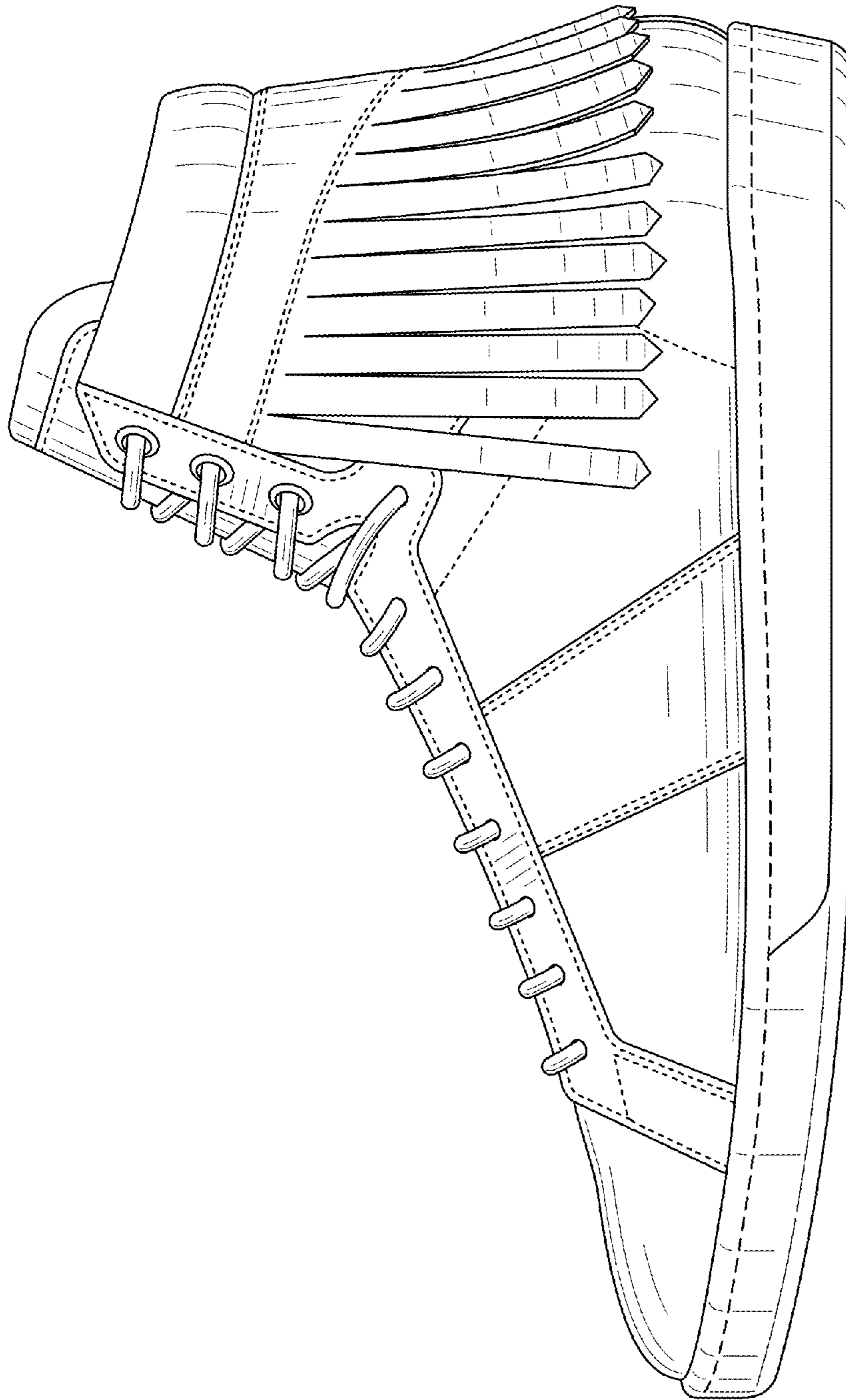

FIG. 5

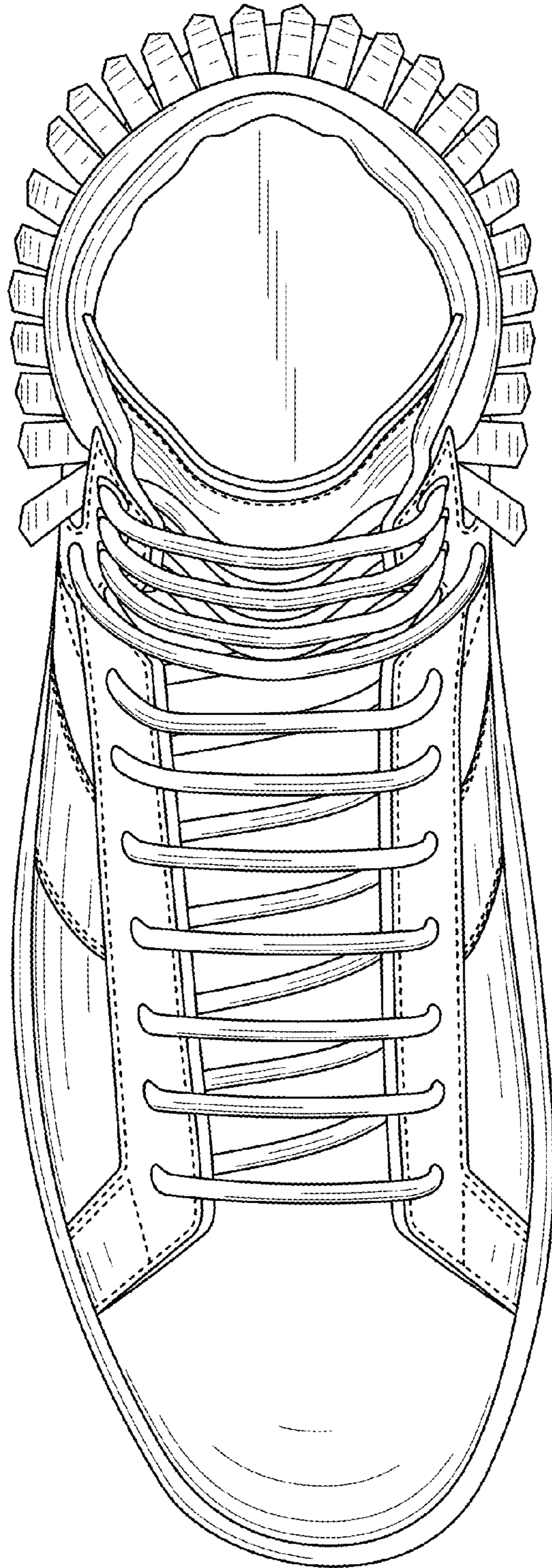

FIG. 6

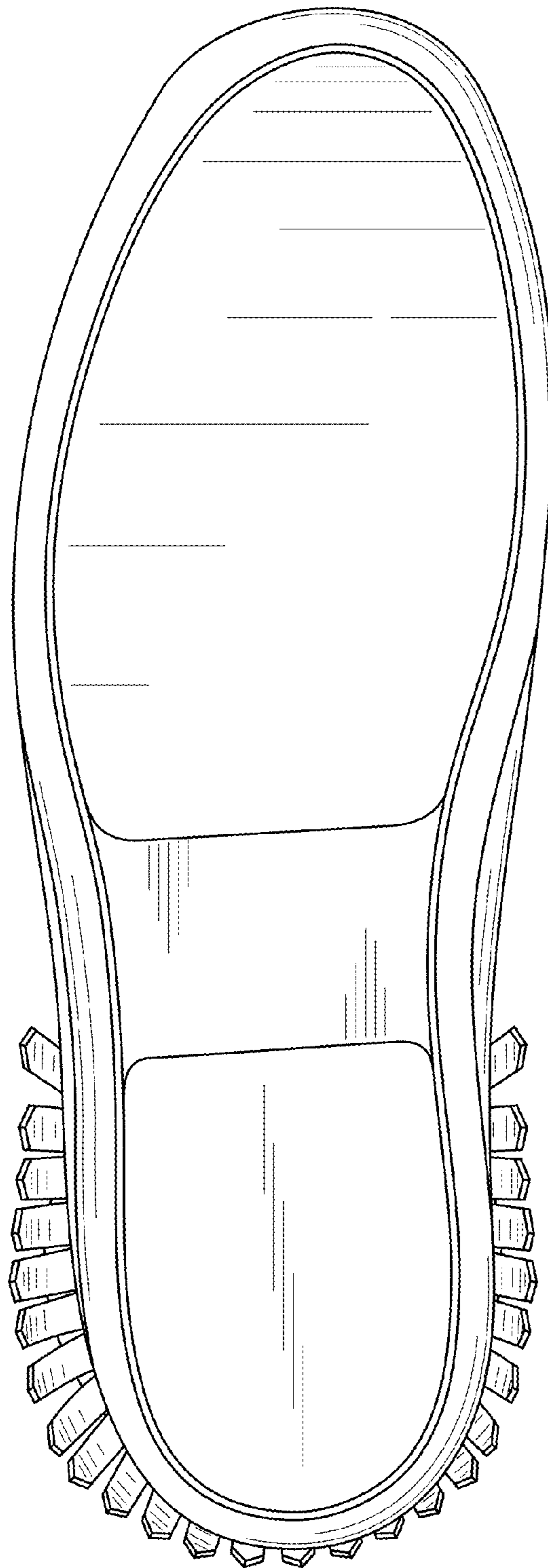

FIG. 7

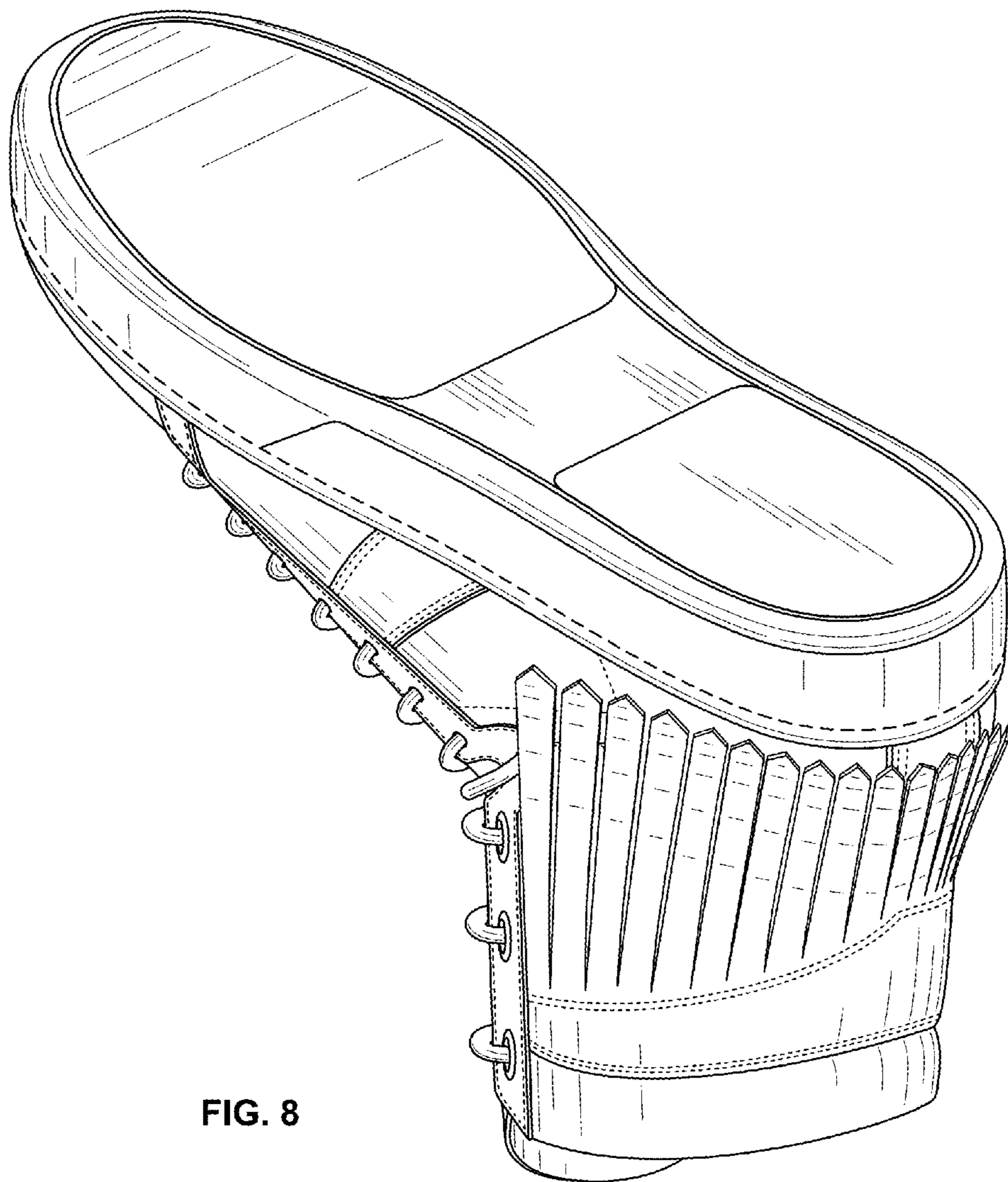

FIG. 8



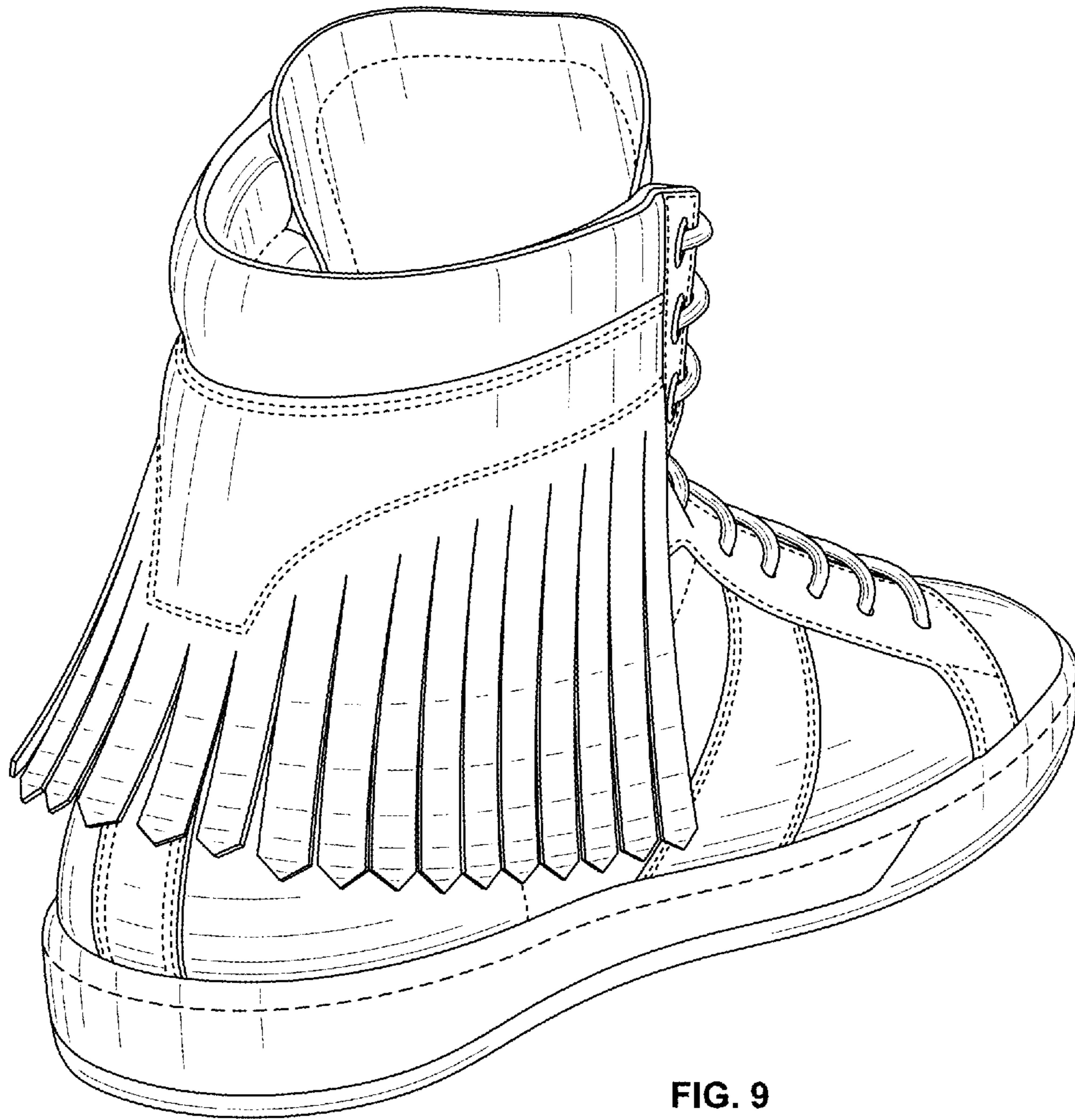

FIG. 9

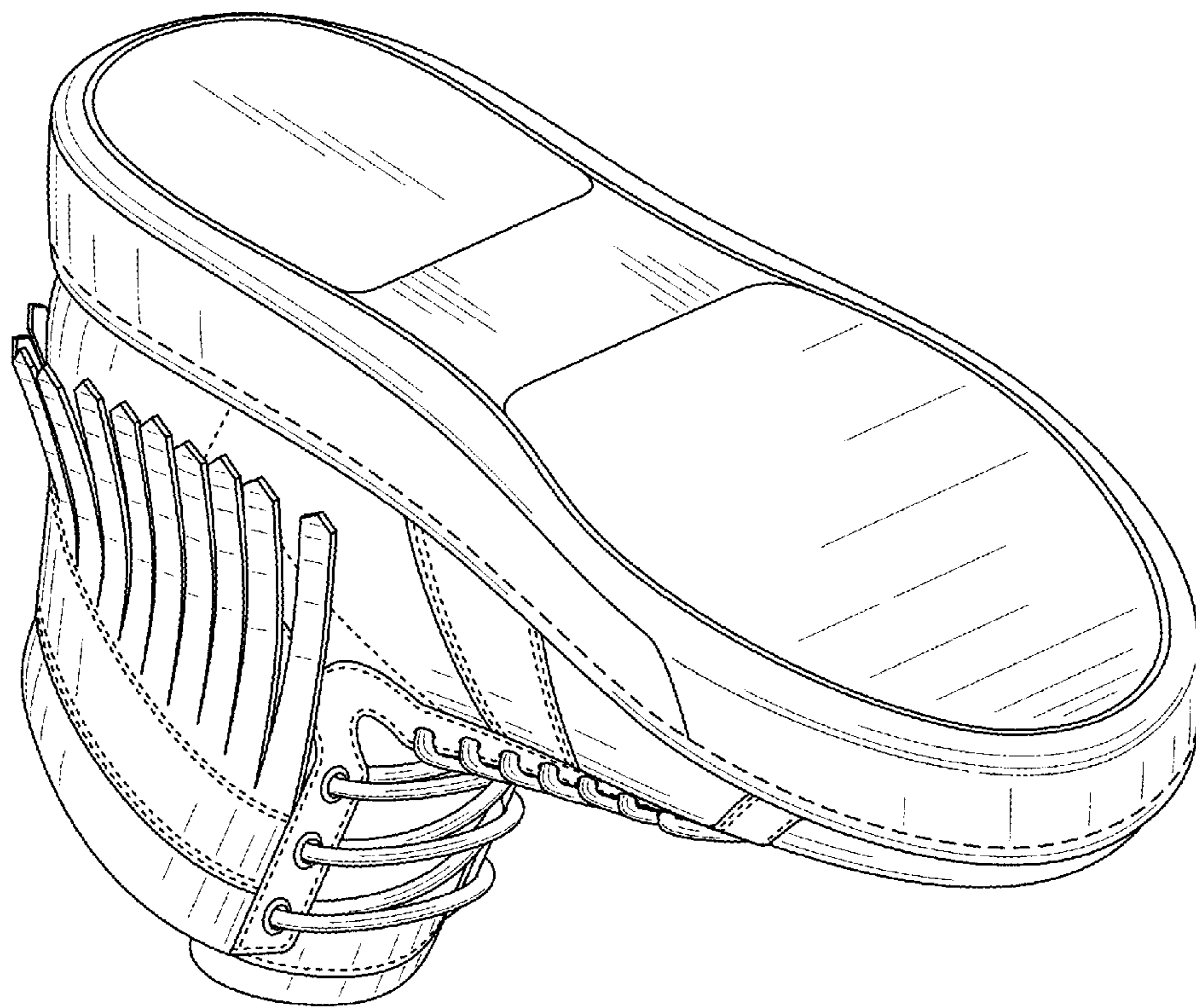

FIG. 10