

US00D762353S

(12) **United States Design Patent**
Sirius-El

(10) **Patent No.:** **US D762,353 S**
(45) **Date of Patent:** **** Aug. 2, 2016**

- (54) **ARTICLE OF FOOTWEAR WITH INTEGRATED SENSOR**
- (71) Applicant: **Yusef Sirius-El**, Miramar, FL (US)
- (72) Inventor: **Yusef Sirius-El**, Miramar, FL (US)
- (73) Assignee: **Isaac Daniel Group, Inc.**
- (**) Term: **14 Years**
- (21) Appl. No.: **29/523,811**
- (22) Filed: **Apr. 14, 2015**
- (51) **LOC (10) Cl.** **02-04**
- (52) **U.S. Cl.**
USPC **D2/907; D2/943; D2/944; D2/945**
- (58) **Field of Classification Search**
USPC D2/896, 902, 905, 906, 907, 908, 943,
D2/944, 945, 946, 947, 951, 960, 969, 972,
D2/973, 977
CPC A43B 1/00; A43B 3/00; A43B 5/00;
A43B 5/001; A43B 5/002; A43B 5/003;
A43B 5/007; A43B 5/008; A43B 5/02;
A43B 5/025; A43B 5/06; A43B 5/08; A43B
5/10; A43B 5/14; A43B 7/06; A43B 7/08;
A43B 7/082; A43B 7/084; A43B 7/081;
A43B 7/085; A43B 23/00; A43B 23/021;
A43B 23/0215; A43C 1/00; A43C 1/02;
A43C 1/04; A43C 7/00; A43C 7/005; A43C
7/02; A43C 7/06; A43C 11/00; A43C 11/002;
A43C 11/004; A43C 11/006
See application file for complete search history.

(56) **References Cited**

U.S. PATENT DOCUMENTS

D251,036 S *	2/1979	Torrance	D2/906
D283,173 S *	4/1986	Malone	D2/907
D420,783 S *	2/2000	Brady	D2/902
D492,098 S *	6/2004	Magro	D2/907
D515,287 S *	2/2006	Ardissono	D2/907
D534,712 S *	1/2007	Darby, II	D2/896

D634,918 S *	3/2011	Katz	D2/902
D635,748 S *	4/2011	Katz	D2/902
D636,564 S *	4/2011	Matsueda	D2/902
D636,983 S *	5/2011	Torrance	D2/907
D639,542 S *	6/2011	Lamont	D2/907
D641,546 S *	7/2011	Choi	D2/902
D641,963 S *	7/2011	Choi	D2/902
D649,757 S *	12/2011	Walton	D2/929
D709,676 S *	7/2014	Iachini	D2/902
D719,725 S *	12/2014	Katz	D2/902
D734,013 S *	7/2015	Ringholz	D2/969
D734,014 S *	7/2015	Ringholz	D2/969
D735,450 S *	8/2015	McInerney	D2/900
D743,151 S *	11/2015	Toliver	D2/944
2007/0261269 A1 *	11/2007	Petrie	A43C 11/008 36/50.1
2008/0185799 A1 *	8/2008	Weisiger	A63C 3/00 280/11.36
2008/0250677 A1 *	10/2008	O'Leary	A41D 1/04 40/1.5

* cited by examiner

Primary Examiner — Elizabeth J Oswecki

(74) *Attorney, Agent, or Firm* — Carol N. Green Kaul, Esq.

(57) **CLAIM**

The ornamental design for an article of footwear with integrated sensor, as shown and described.

DESCRIPTION

FIG. 1 is a front, top perspective view of an article of footwear with integrated sensor showing my new design;
 FIG. 2 is a rear, bottom perspective view thereof;
 FIG. 3 is a top plan view thereof;
 FIG. 4 is a bottom plan view thereof;
 FIG. 5 is a right side view thereof;
 FIG. 6 is a left side view thereof;
 FIG. 7 is a front elevation view thereof; and,
 FIG. 8 is a rear elevation view thereof.

The broken lines throughout the various figures are included for purposes of illustrating the environment only, forming no part of the claimed design.

1 Claim, 8 Drawing Sheets

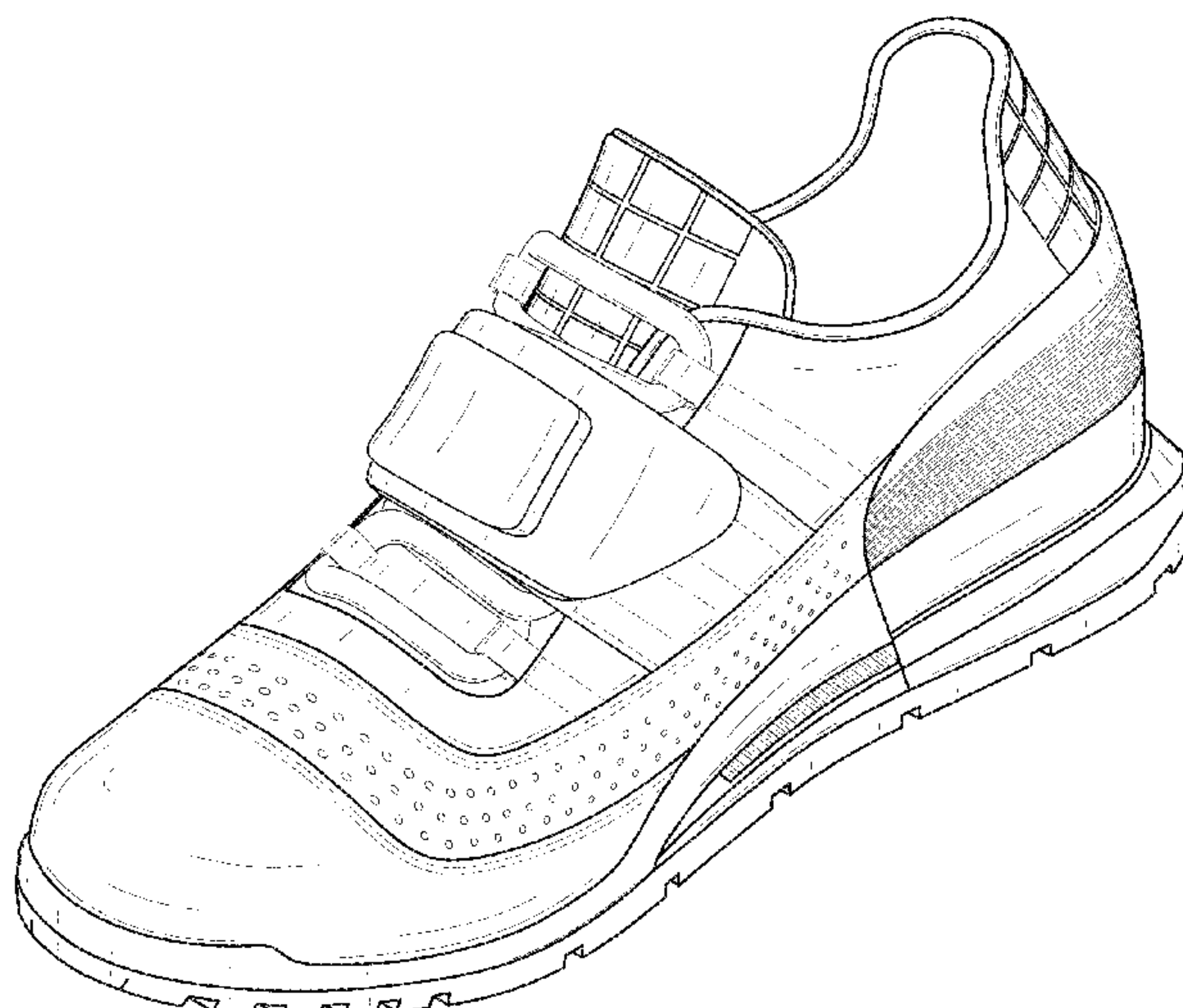

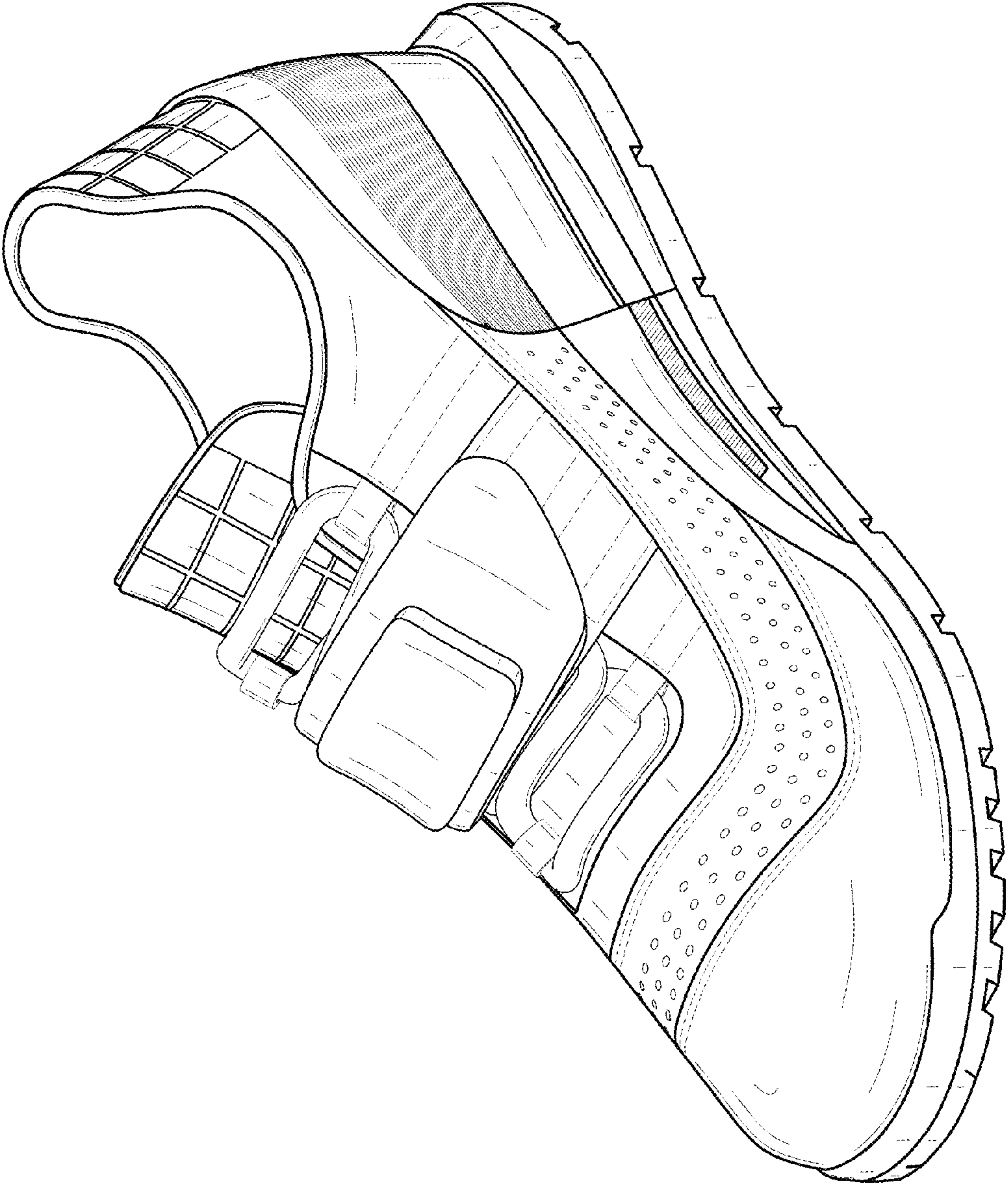

FIG. 1

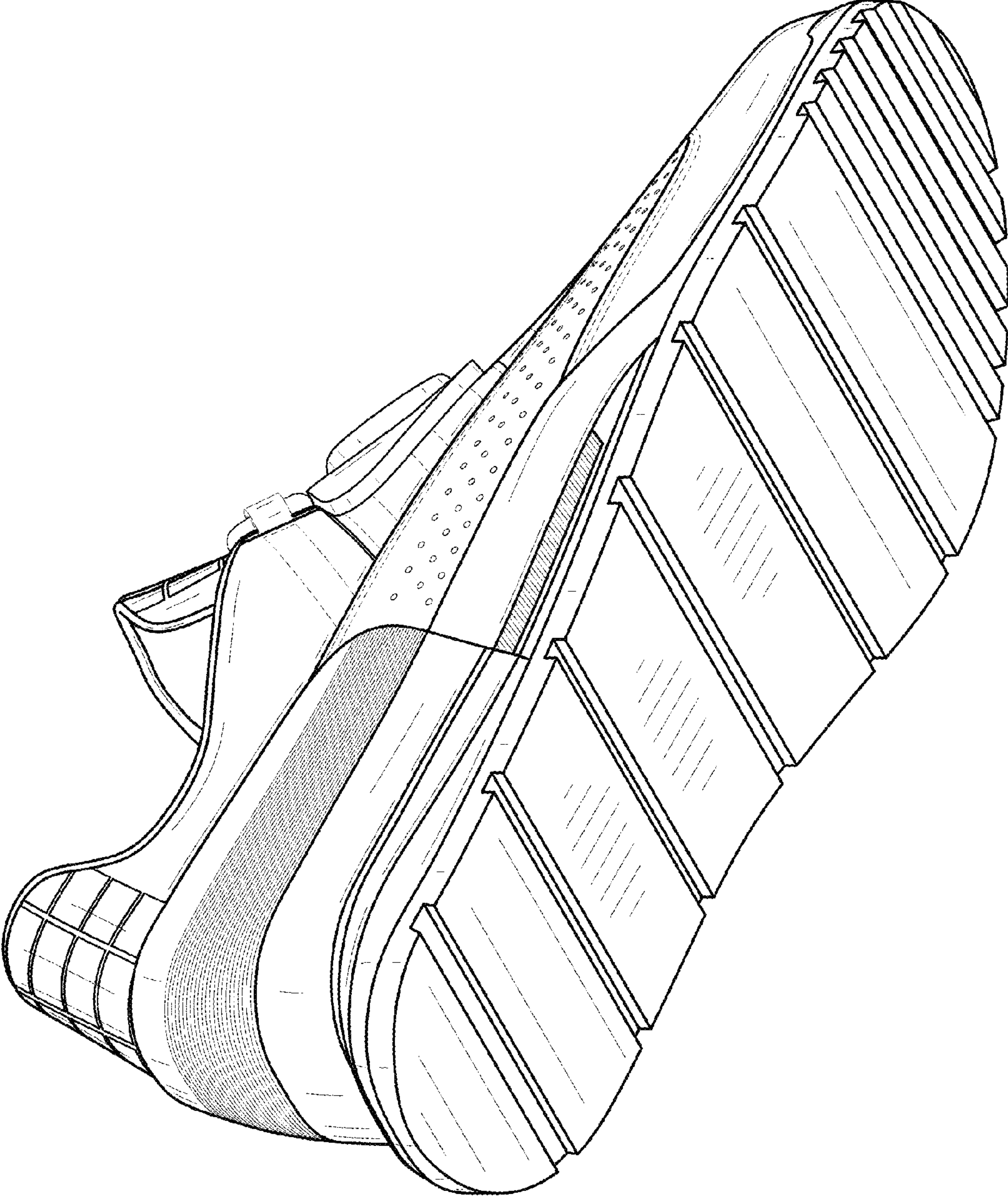

FIG. 2

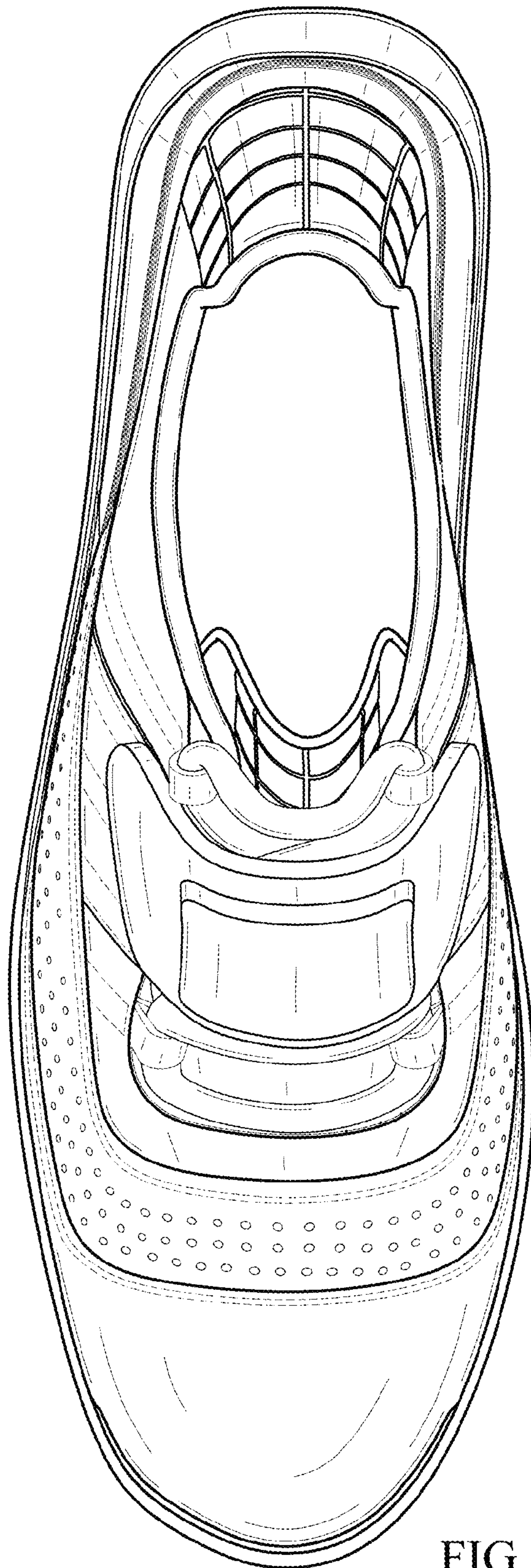

FIG. 3

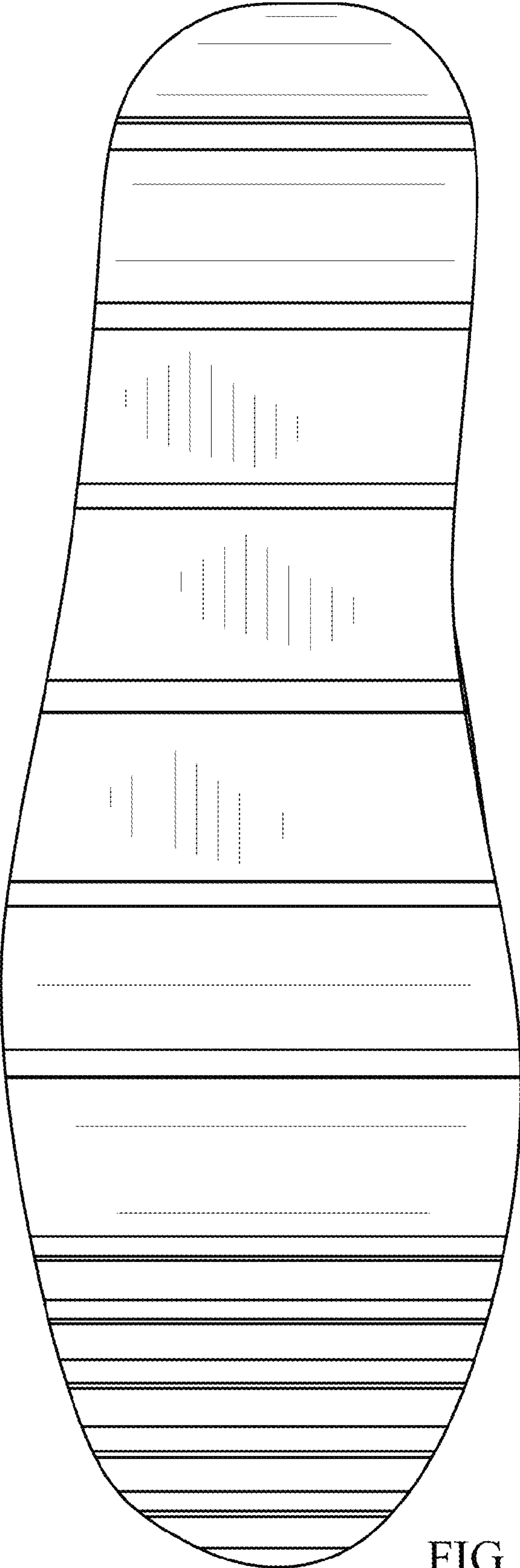

FIG. 4

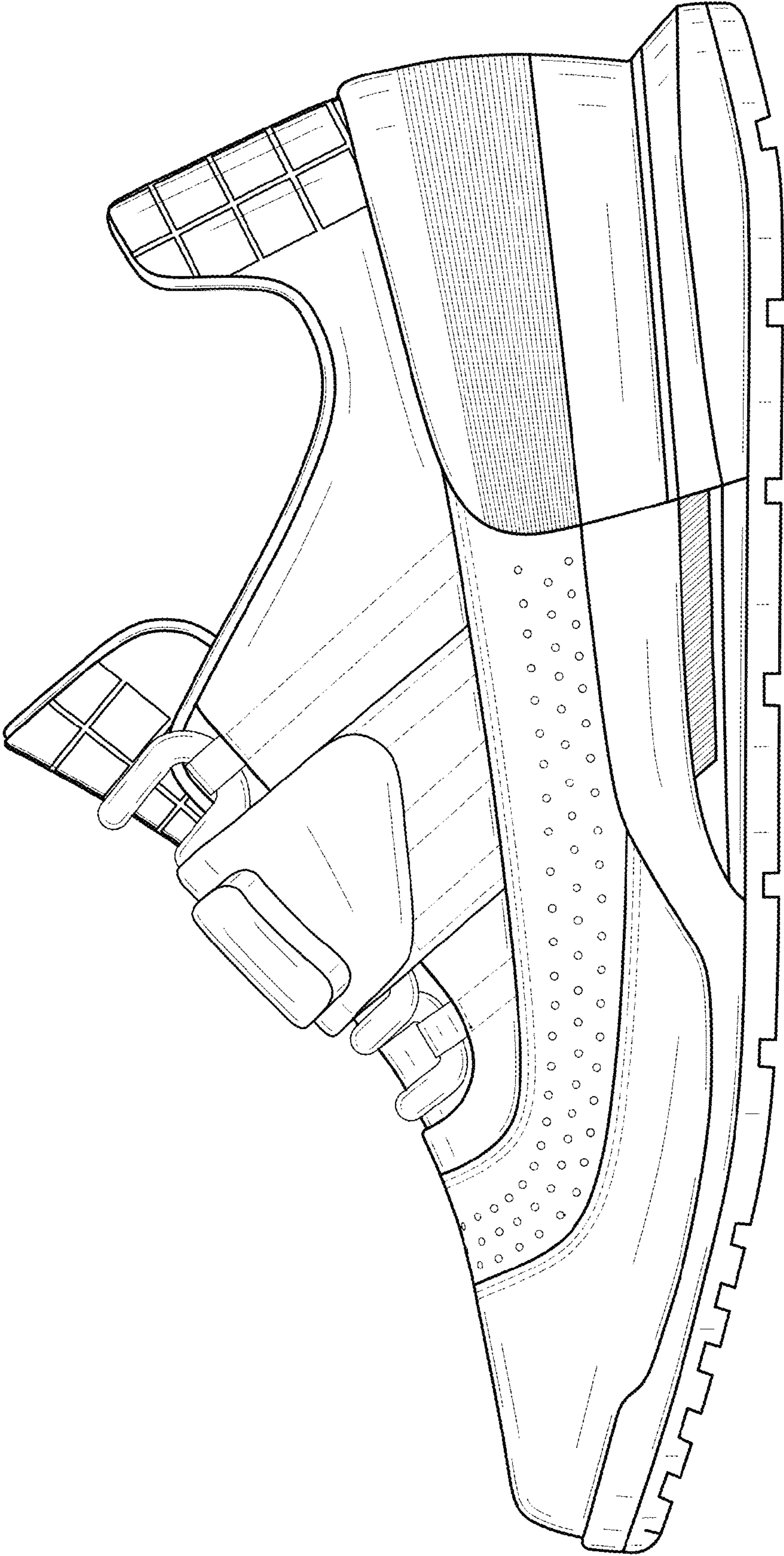

FIG. 5

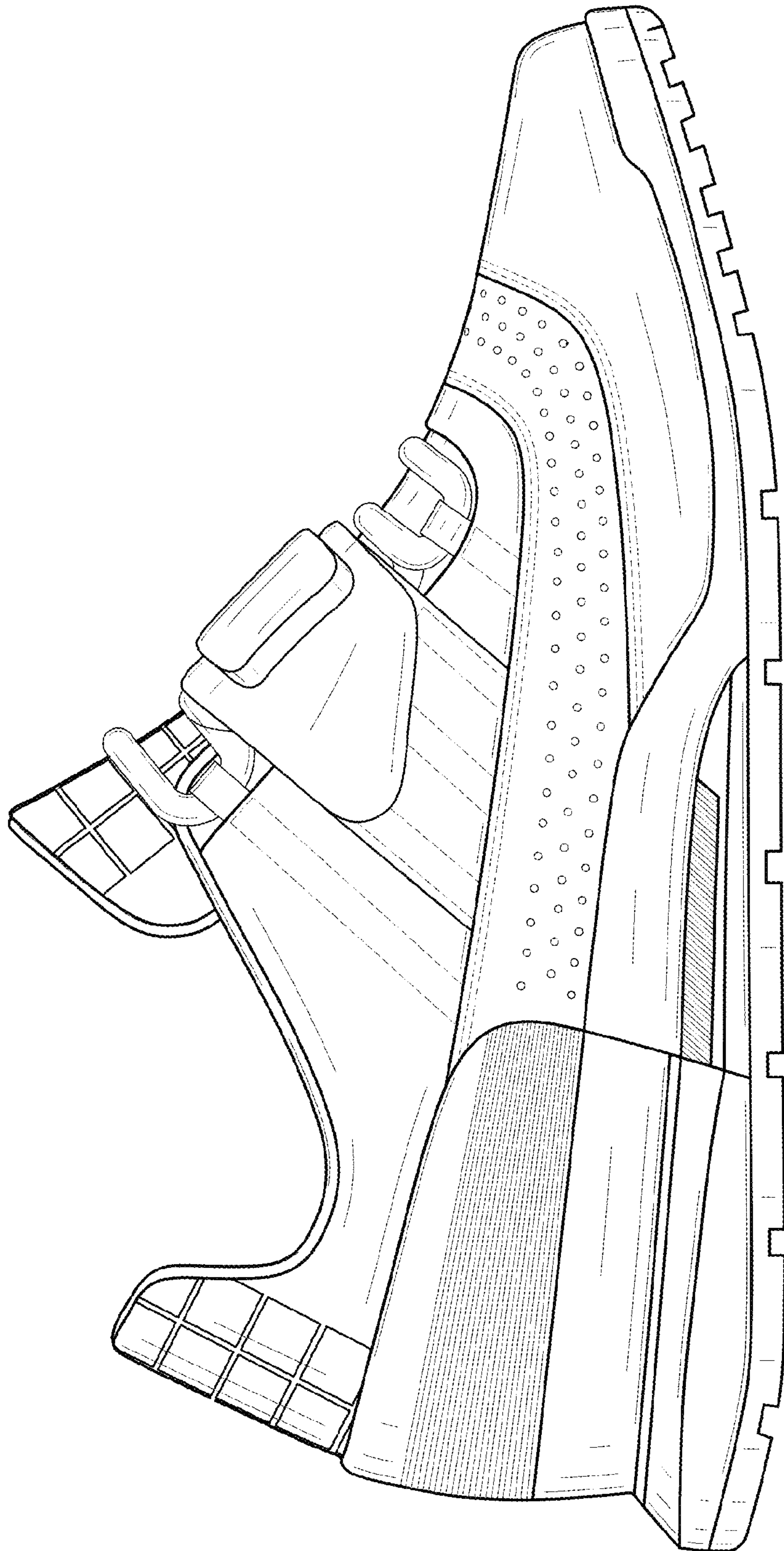

FIG. 6

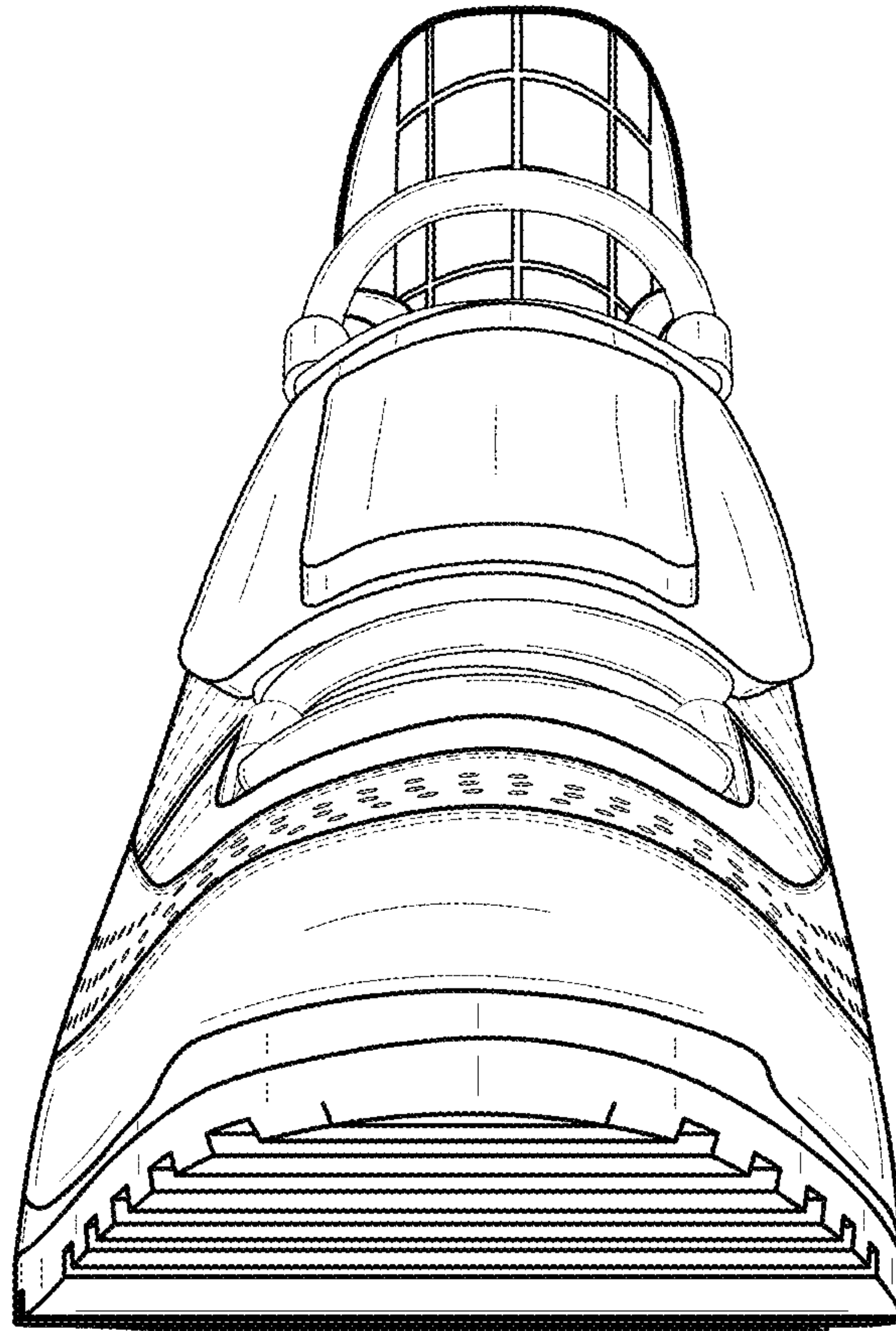

FIG. 7

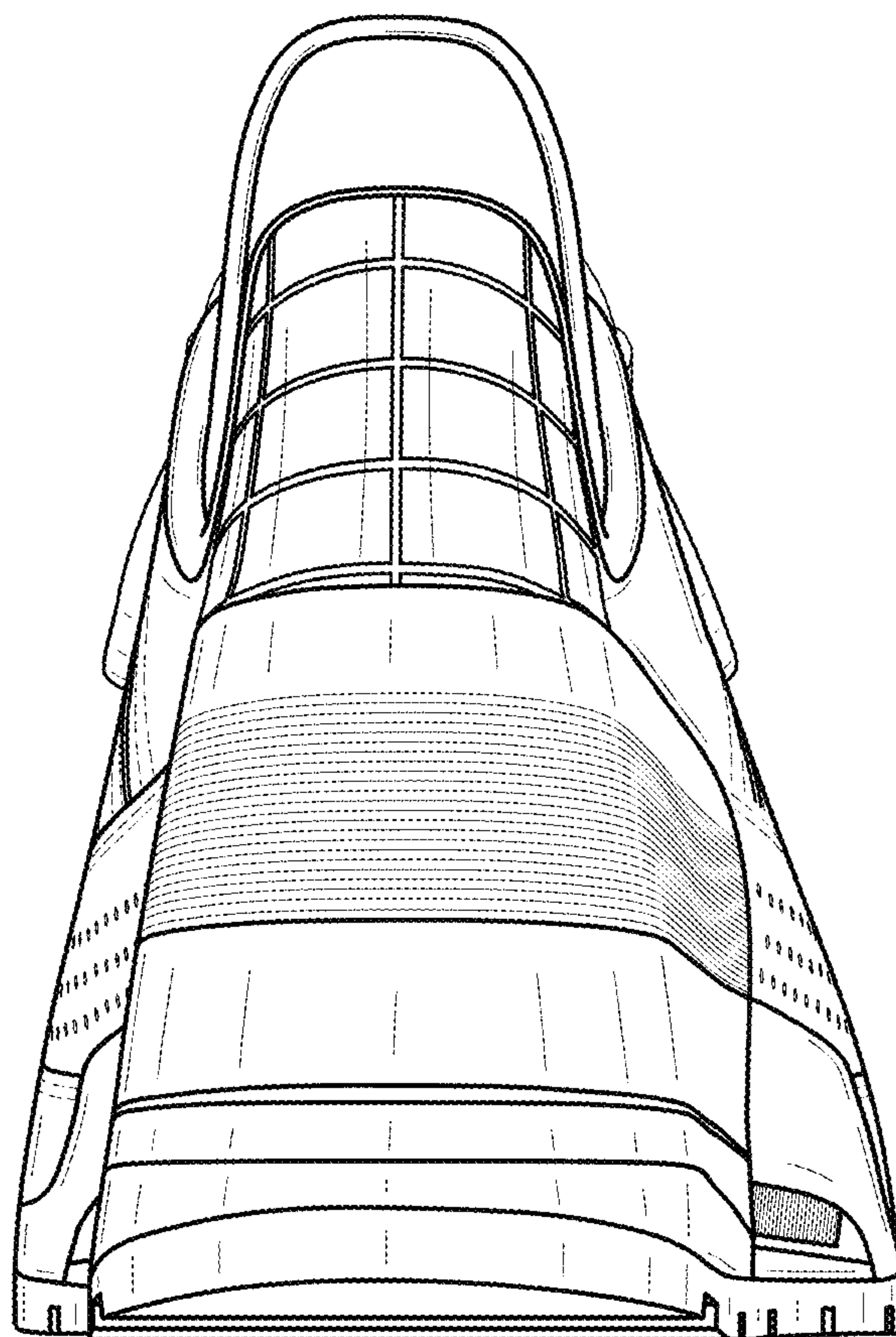

FIG. 8