

US00D762323S

(12) **United States Design Patent**
Arbel

(10) **Patent No.:** **US D762,323 S**
(45) **Date of Patent:** **** Jul. 26, 2016**

(54) **GLASS PENDANT FOR DECORATIVE LIGHT FIXTURES**

(71) Applicant: **Bocci Design and Manufacturing, Inc.,**
Vancouver (CA)

(72) Inventor: **Omer Arbel, Vancouver (CA)**

(73) Assignee: **Bocci Design and Manufacturing Inc.,**
Vancouver, B.C. (CA)

(**) Term: **14 Years**

(21) Appl. No.: **29/474,814**

(22) Filed: **Feb. 12, 2015**

(51) **LOC (10) Cl.** **26-99**

(52) **U.S. Cl.**
USPC **D26/118**

(58) **Field of Classification Search**
USPC D26/2, 28, 60, 72, 89, 104, 113, 118,
D26/119, 120, 122, 124, 128, 138, 142, 143,
D26/145; D13/179, 180, 102, 103, 107, 108
See application file for complete search history.

(56) **References Cited**

U.S. PATENT DOCUMENTS

87,128	A *	2/1869	Whitney	B44F 1/00 362/312
595,636	A	12/1897	Kuhnert		
D30,665	S *	5/1899	Tiffany	D26/24
D31,587	S *	10/1899	Rhind	D26/128
D44,086	S *	5/1913	Cravath	D26/128
D48,309	S *	12/1915	Cravath	D26/128
D50,131	S *	1/1917	Hoeverler	D26/128
1,259,281	A *	3/1918	Peiler	C03B 9/1932 65/229
D56,074	S *	8/1920	Mathieu	D26/131
D58,880	S *	9/1921	Campbell	D26/132
1,523,248	A	1/1925	Bamborough et al.		
D72,922	S *	6/1927	Wilson	D26/125
D80,310	S *	1/1930	Halvorson	D26/128
D101,557	S *	10/1936	Rolph	D26/133
D125,312	S	2/1941	Logan		

D143,336	S *	12/1945	Morrison	D26/85
D149,972	S *	6/1948	Rex	D26/128
2,871,843	A	1/1959	Whitney		
3,000,774	A *	9/1961	Swedlow	B32B 27/00 156/100
D197,379	S *	1/1964	Rentz	D26/128
3,184,297	A *	5/1965	Van Zonneveld	C03B 9/1932 264/531
3,186,812	A *	6/1965	Pfaender	B29C 49/00 156/285
3,271,123	A *	9/1966	Benard	C03B 9/04 65/109
D215,174	S *	9/1969	Denson	D26/128
D218,474	S	8/1970	Devine		
3,541,198	A *	11/1970	Ando	D01D 5/32 264/168
D222,105	S	9/1971	Encausse		
3,622,305	A *	11/1971	Becker	C03B 9/28 65/184

(Continued)

OTHER PUBLICATIONS

Luminaire—TinEye, image post date Feb. 4, 2015, site visited Dec. 29, 2015, (online), <<https://www.tineye.com/search/7b78a7ba987731acad060909e0e0a4b8e2361855/>>.*

Primary Examiner — Kevin Rudzinski

Assistant Examiner — Sean D Lough

(74) *Attorney, Agent, or Firm* — Todd N. Hathaway

(57) **CLAIM**

The ornamental design for the glass pendant for decorative light fixtures, as shown and described.

DESCRIPTION

FIG. 1 is perspective view of a glass pendant for decorative light fixtures showing my new design;
FIG. 2 is a front elevation view thereof;
FIG. 3 is a left side elevation view thereof;
FIG. 4 is a right side elevation view thereof;
FIG. 5 is a rear elevation view thereof;
FIG. 6 is a top plan view thereof; and,
FIG. 7 is a bottom plan view thereof.

1 Claim, 7 Drawing Sheets

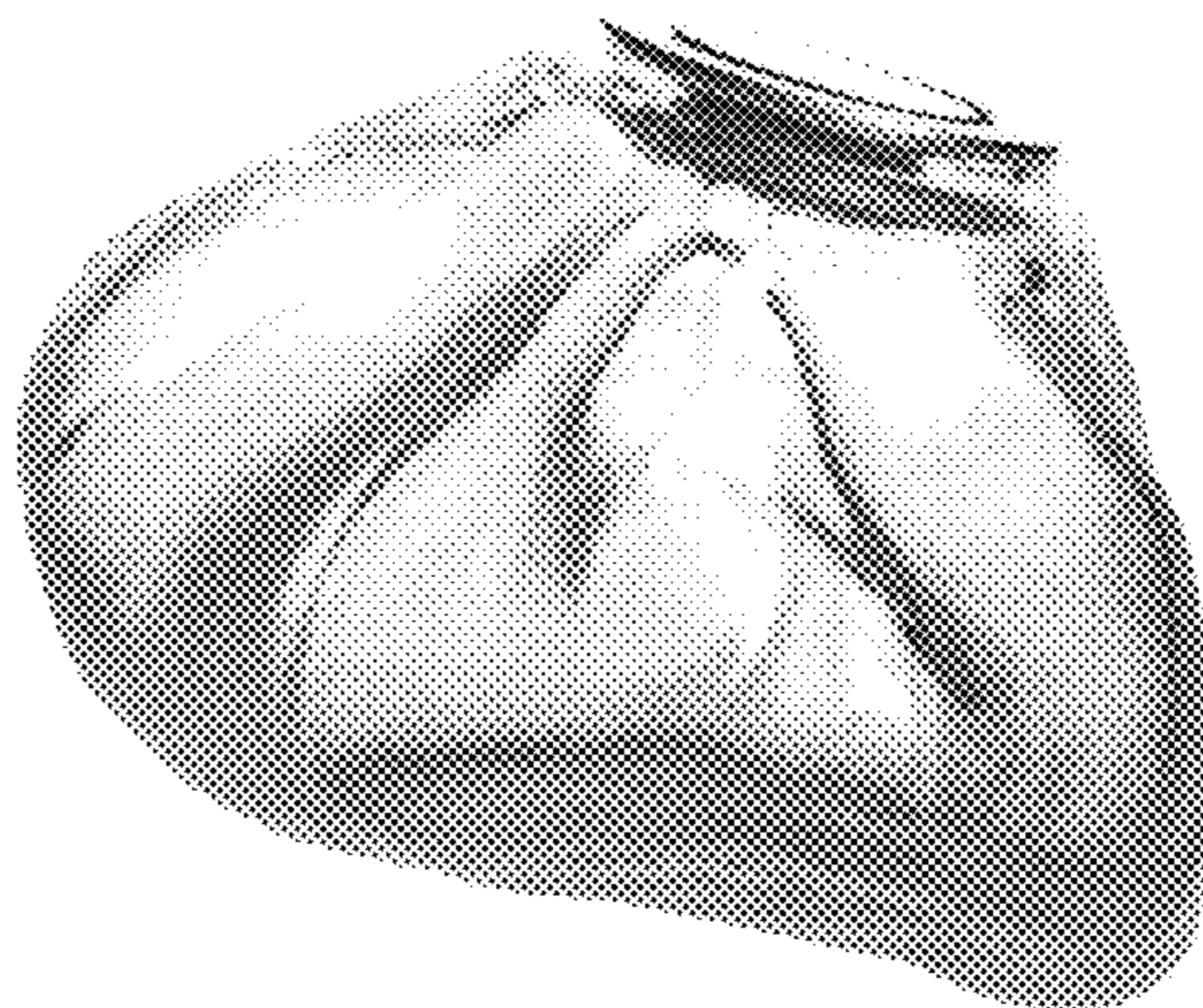

(56)

References Cited

U.S. PATENT DOCUMENTS

3,946,754	A *	3/1976	Cook	F16K 43/00 137/15.03
D296,308	S *	6/1988	Le	D11/143
D298,573	S *	11/1988	Komamura	D26/37
D322,142	S *	12/1991	Gismondi	D26/88
D348,944	S *	7/1994	Shalvi	D26/67
D363,362	S *	10/1995	Davis, Sr.	D26/131
5,605,396	A *	2/1997	Chin, Jr.	F21V 1/06 312/140
D391,007	S *	2/1998	Hergert	D26/104
D406,673	S *	3/1999	Evans	D26/134
D433,174	S *	10/2000	Hepburn	D26/101
D438,141	S *	2/2001	Mancini	D11/157
D438,332	S *	2/2001	Pratt	
D446,588	S *	8/2001	Rinchiner	
D462,296	S *	9/2002	Bates	D11/143
D465,301	S *	11/2002	Dolan	D26/131
D468,052	S *	12/2002	Kitras	D26/129
D479,757	S *	9/2003	Fickas et al.	
D481,155	S *	10/2003	Cline et al.	
D481,156	S *	10/2003	Packer et al.	
D485,390	S *	1/2004	Stancik	D26/104
6,676,983	B2 *	1/2004	Malfait	A23L 1/0073 426/144
D489,146	S *	4/2004	Hoontrakul	D26/93
6,733,155	B2 *	5/2004	Lee	H01J 61/35 362/216
D499,526	S *	12/2004	Albritton	426/803
D502,281	S *	2/2005	Krause	D26/94
D514,247	S *	1/2006	Suzuki	D26/106
D523,166	S *	6/2006	Gehry	D26/94
7,055,995	B1 *	6/2006	Condon	B63B 45/04 359/641
D537,185	S *	2/2007	Gehry	
D539,466	S *	3/2007	Layne	D26/128
D541,464	S *	4/2007	Bucher et al.	
D548,872	S *	8/2007	Dubbeldam	D26/84
D553,787	S *	10/2007	Hammond	D26/88
D556,361	S *	11/2007	Arbel	
D560,017	S *	1/2008	Morris	D26/128
D565,238	S *	3/2008	Lee	
D565,784	S *	4/2008	Demarest	D26/101
D567,427	S *	4/2008	Wanders	D26/88
D571,499	S *	6/2008	Ho	D26/104
D571,946	S *	6/2008	Demarest	D26/104
D571,947	S *	6/2008	Chen	D26/118
D575,894	S *	8/2008	Lissoni	
D594,150	S *	6/2009	Sabernig	
D596,780	S *	7/2009	Thun	D26/88
D605,334	S *	12/2009	Hanser-Strecker	D26/88
D628,336	S *	11/2010	Baylar	D26/88
D628,740	S *	12/2010	Arbel	D26/128
7,867,613	B2 *	1/2011	Smith	C04B 35/04 427/212
D632,835	S *	2/2011	Arbel	D26/128
D633,639	S *	3/2011	Vincent	
D643,967	S *	8/2011	Sternotte et al.	
D646,429	S *	10/2011	Sabernig	
D659,282	S *	5/2012	Richmond	D26/138
D665,120	S *	8/2012	Damen et al.	
D667,986	S *	9/2012	Decq	D26/89
D669,623	S *	10/2012	Alverson	D26/88
D672,910	S *	12/2012	Turner	D26/118
8,348,482	B1 *	1/2013	Arbel	
8,368,303	B1 *	2/2013	Wedding	H01J 9/241 313/582
D684,297	S *	6/2013	Lin	D26/118
D690,458	S *	9/2013	Baylar	D26/118
D693,957	S *	11/2013	Laviani	D26/118
D694,068	S *	11/2013	Arbel	D7/500
D697,252	S *	1/2014	Baylar	D26/88
D706,517	S *	6/2014	Pearson	D1/127
D709,637	S *	7/2014	Terzani	D26/83
D711,579	S *	8/2014	Watanabe	D26/138
D717,484	S *	11/2014	Rozot	D26/85
D730,567	S *	5/2015	Lee	D26/104
9,108,757	B2 *	8/2015	Paredes	B65D 23/06
D743,091	S *	11/2015	Degradis	D26/122
2002/0141184	A1 *	10/2002	Shieh	
2003/0223238	A1 *	12/2003	Hsu et al.	
2010/0090605	A1 *	4/2010	Nevins	F03D 9/007 315/159

* cited by examiner

FIG. 1





FIG. 2

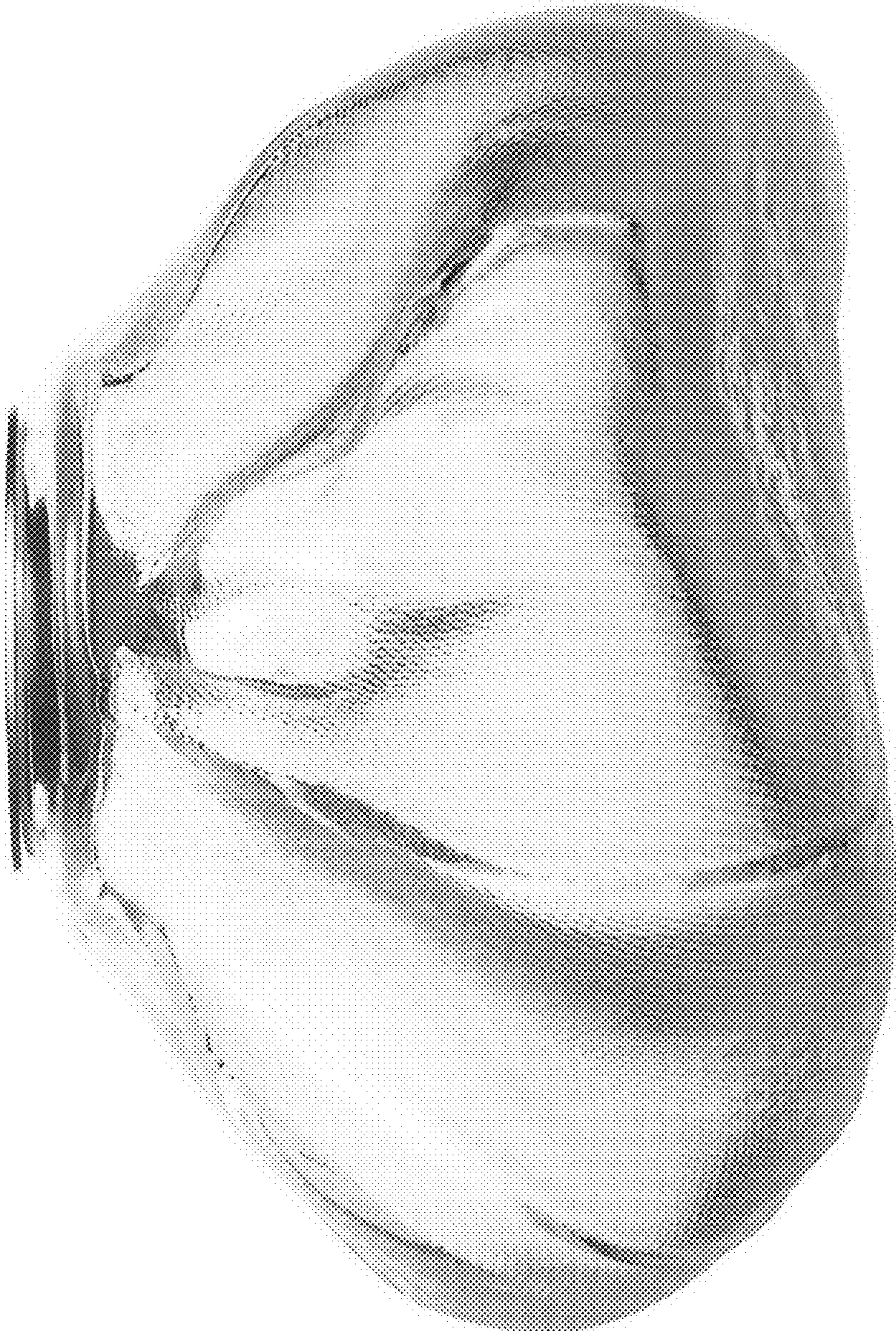

FIG.3

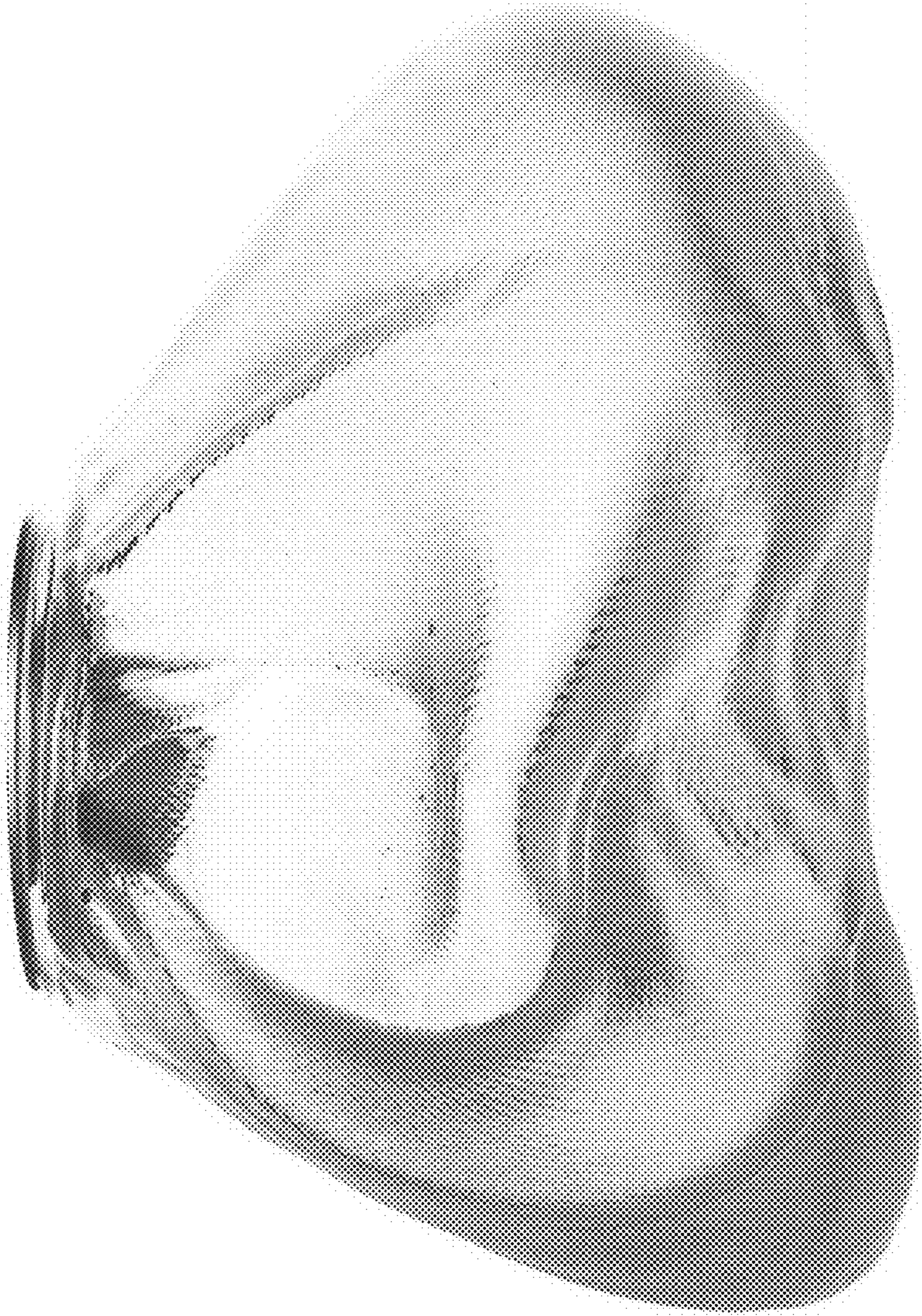

FIG. 4



FIG. 5

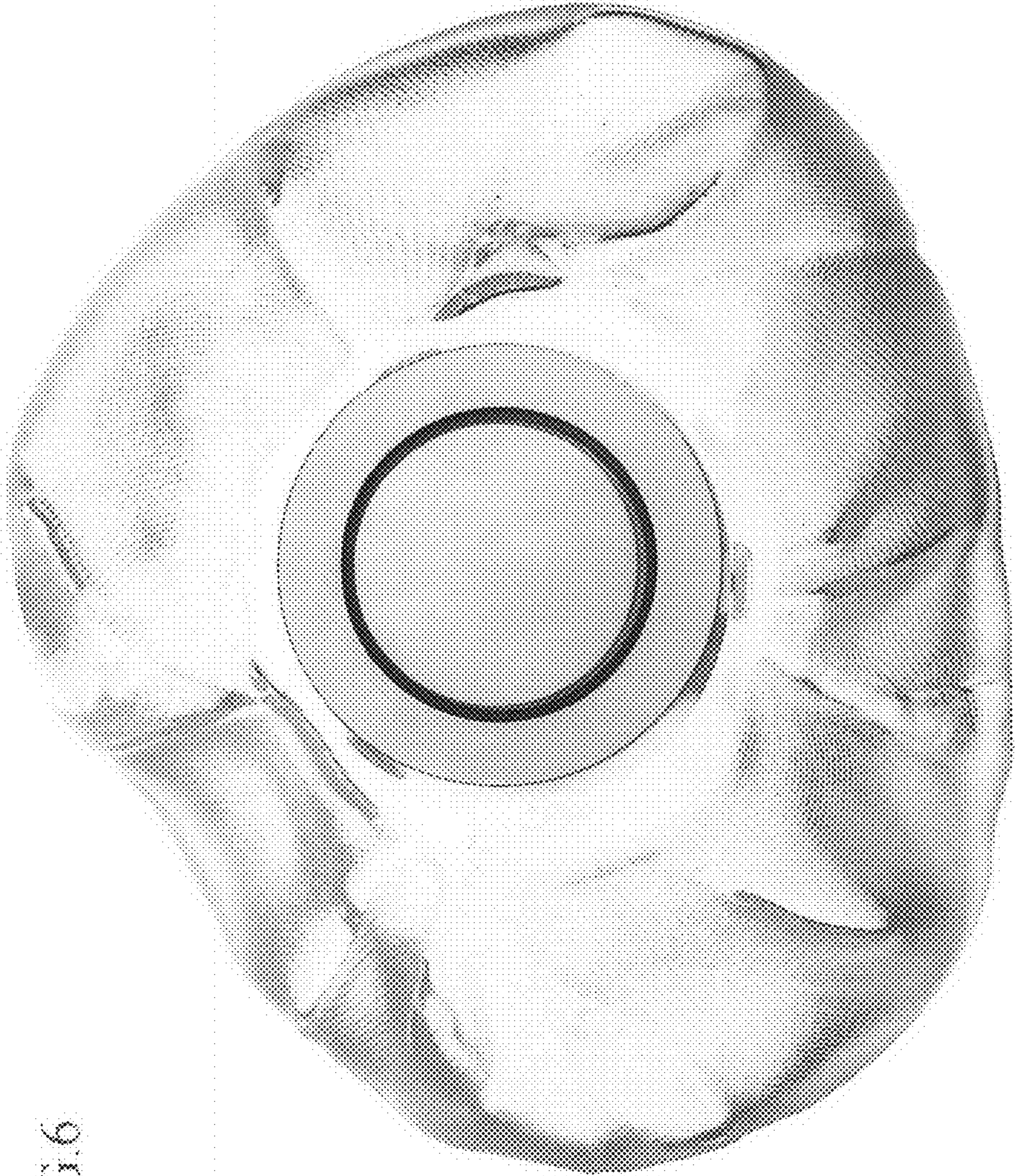

FIG.6



FIG. 7