



US00D762162S

(12) **United States Design Patent**
Wang et al.

(10) **Patent No.:** **US D762,162 S**
(45) **Date of Patent:** **** Jul. 26, 2016**

- (54) **TIRE**
- (71) Applicant: **Shandong Linglong Tyre Co., Ltd.**,
Zhaoyuan, Shandong (CN)
- (72) Inventors: **Feng Wang**, Zhaoyuan (CN); **Dongdong Liu**, Zhaoyuan (CN); **Xin Wang**, Zhaoyuan (CN); **Wenzhong Wang**, Zhaoyuan (CN); **Xiangxin Wu**, Zhaoyuan (CN); **Hanfeng Zhang**, Zhaoyuan (CN)
- (73) Assignee: **Shandong Linglong Tyre Co., Ltd.**,
Zhaoyuan, Shandong (CN)
- (**) Term: **14 Years**
- (21) Appl. No.: **29/474,902**
- (22) Filed: **Mar. 10, 2015**
- (51) **LOC (10) Cl.** **12-15**
- (52) **U.S. Cl.**
USPC **D12/601**
- (58) **Field of Classification Search**
USPC D12/500-568, 580-604, 900
CPC B60C 1/0016; B60C 11/0306; B60C 11/0302; B60C 3/06; B60C 9/17
See application file for complete search history.

- D376,999 S * 12/1996 Hashimoto D12/567
- D378,075 S * 2/1997 Hashimoto D12/567
- D480,045 S * 9/2003 Durand D12/601
- D506,705 S * 6/2005 Kindig D12/560
- D606,007 S * 12/2009 Fontaine D12/564
- D641,307 S * 7/2011 Bao D12/588
- D667,362 S * 9/2012 Hughes D12/579
- D727,838 S * 4/2015 Ochi D12/580

OTHER PUBLICATIONS

Firestone Precision Sport Tire found online [Feb. 18, 2016] <http://www.tirerack.com/tires/tires.jsp?tireMake=Firestone&tireModel=Precision+Sport>.*

* cited by examiner

Primary Examiner — Robert M Spear
Assistant Examiner — John Voytek

(74) *Attorney, Agent, or Firm* — Raymond Y. Chan; David and Raymond Patent Firm

(57) **CLAIM**

The ornamental design for a tire, as shown and described.

DESCRIPTION

FIG. 1 is a front view of tire showing our new design.
FIG. 2 is a side view thereof.
FIG. 3 is an enlarged front view of the tire, illustrating the tire tread thereof.
FIG. 4 is a first perspective view thereof.
FIG. 5 is a second perspective view thereof; and,
FIG. 6 is a third perspective view thereof.

1 Claim, 6 Drawing Sheets

(56) **References Cited**

U.S. PATENT DOCUMENTS

- D328,444 S * 8/1992 Graas D12/602
- D376,778 S * 12/1996 Hashimoto D12/567

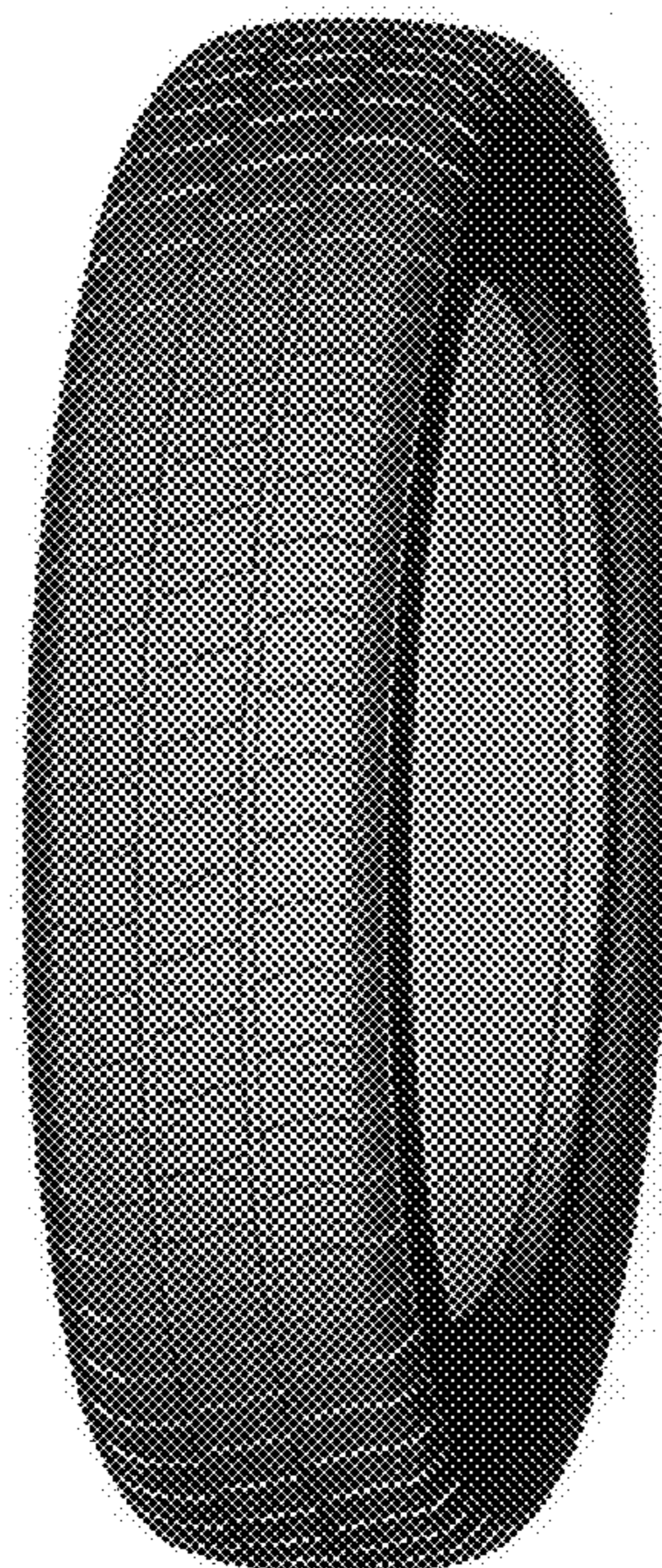
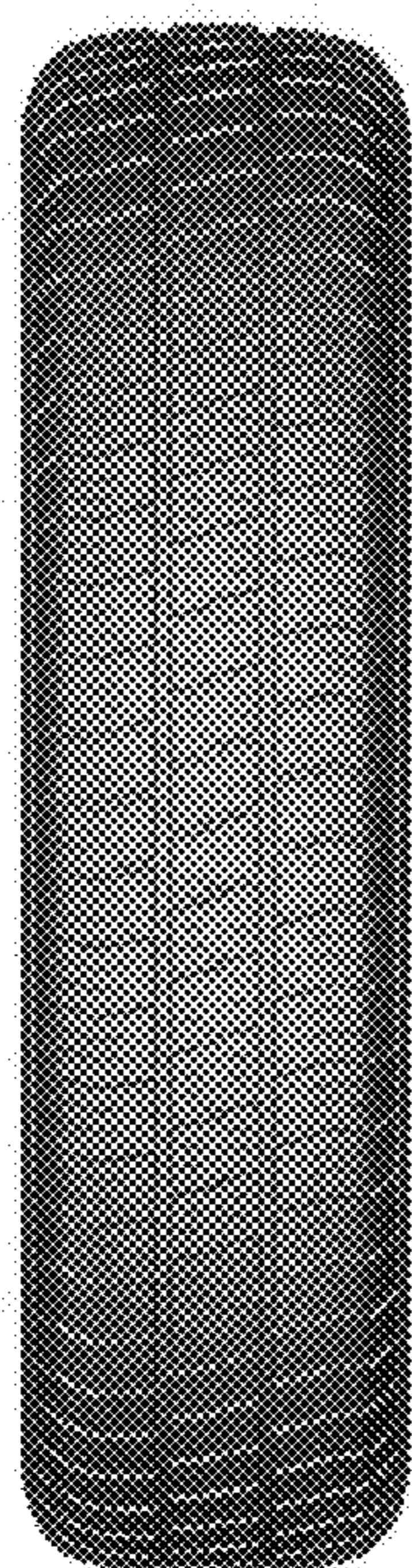

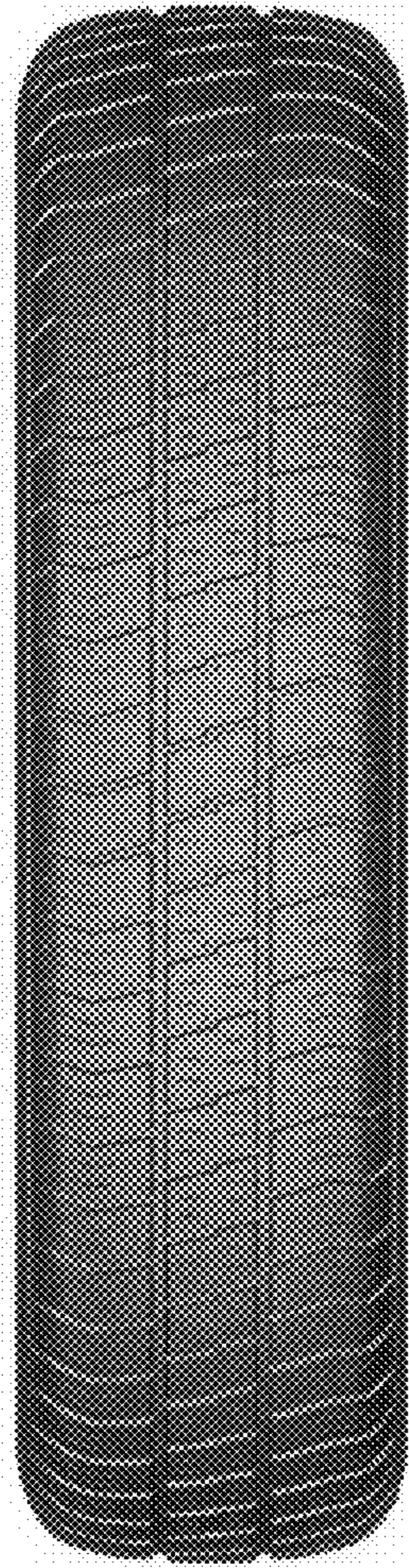

FIG. 1



FIG.2

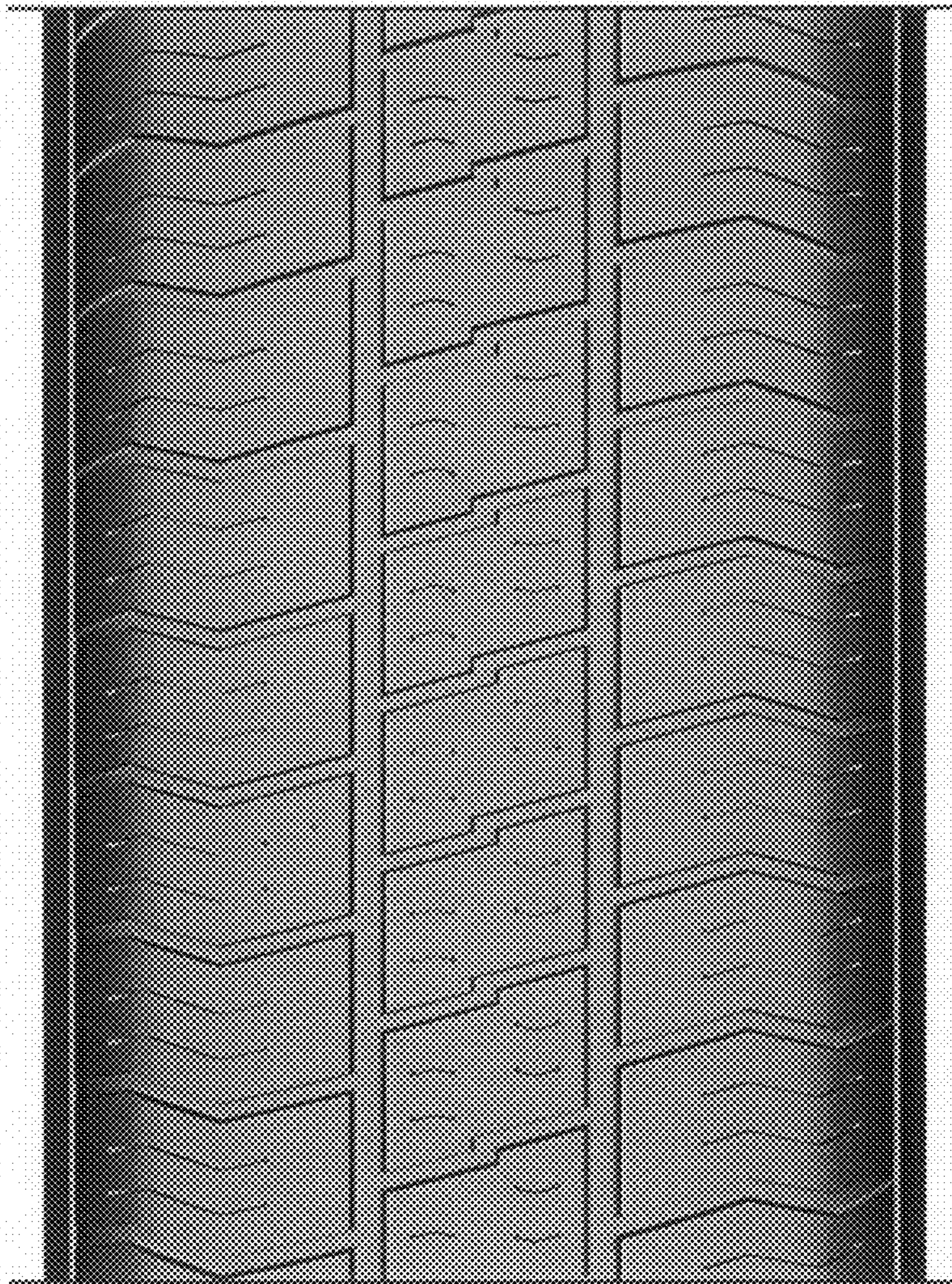

FIG. 3



FIG.4



FIG.5



FIG.6