

US00D762161S

(12) **United States Design Patent**  
**Wang et al.**

(10) **Patent No.:** **US D762,161 S**  
(45) **Date of Patent:** **\*\* Jul. 26, 2016**

(54) **TIRE**

(71) Applicant: **Shandong Linglong Tyre Co., Ltd.**,  
Zhaoyuan, Shandong (CN)  
(72) Inventors: **Feng Wang**, Zhaoyuan (CN); **Ming Li**,  
Zhaoyuan (CN); **Shijuan Sun**, Zhaoyuan  
(CN); **Xiaoming Wang**, Zhaoyuan (CN);  
**Jiankang Hao**, Zhaoyuan (CN);  
**Yongxiang Li**, Zhaoyuan (CN)  
(73) Assignee: **Shandong Linglong Tyre Co., Ltd.**,  
Zhaoyuan, Shandong (CN)

(\*\*) Term: **14 Years**

(21) Appl. No.: **29/474,904**

(22) Filed: **Mar. 10, 2015**

(51) **LOC (10) Cl.** ..... **12-15**

(52) **U.S. Cl.**  
USPC ..... **D12/600; D12/594**

(58) **Field of Classification Search**  
USPC ..... D12/500–568, 580–604, 900  
CPC ..... B60C 1/0016; B60C 11/0306; B60C  
11/0302; B60C 3/06; B60C 9/17; B60C 11/13  
See application file for complete search history.

(56) **References Cited**

U.S. PATENT DOCUMENTS

D462,049	S	*	8/2002	Takahashi	.....	D12/599
D464,933	S	*	10/2002	Welbes	.....	D12/595
D475,009	S	*	5/2003	Ochi	.....	D12/579
D498,729	S	*	11/2004	Neubauer	.....	D12/579
D528,068	S	*	9/2006	Umstot	.....	D12/600
D530,267	S	*	10/2006	Umstot	.....	D12/600
D569,789	S	*	5/2008	Park	.....	D12/579
D602,424	S	*	10/2009	Ochi	.....	D12/600
D624,489	S	*	9/2010	Fujita	.....	D12/600
D642,512	S	*	8/2011	Jacobs	.....	D12/600
D729,155	S	*	5/2015	Jacobs	.....	D12/600
D732,467	S	*	6/2015	Schimmoeller	.....	D12/600
2014/0360641	A1	*	12/2014	Jacobs	.....	B60C 11/1307 152/209.21

\* cited by examiner

*Primary Examiner* — Robert M Spear

*Assistant Examiner* — John Voytek

(74) *Attorney, Agent, or Firm* — Raymond Y. Chan; David  
and Raymond Patent Firm

(57) **CLAIM**

The ornamental design for a tire, as shown and described.

**DESCRIPTION**

FIG. 1 is a front view of tire showing our new design.

FIG. 2 is a side view thereof; and,

FIG. 3 is a perspective view thereof.

**1 Claim, 3 Drawing Sheets**

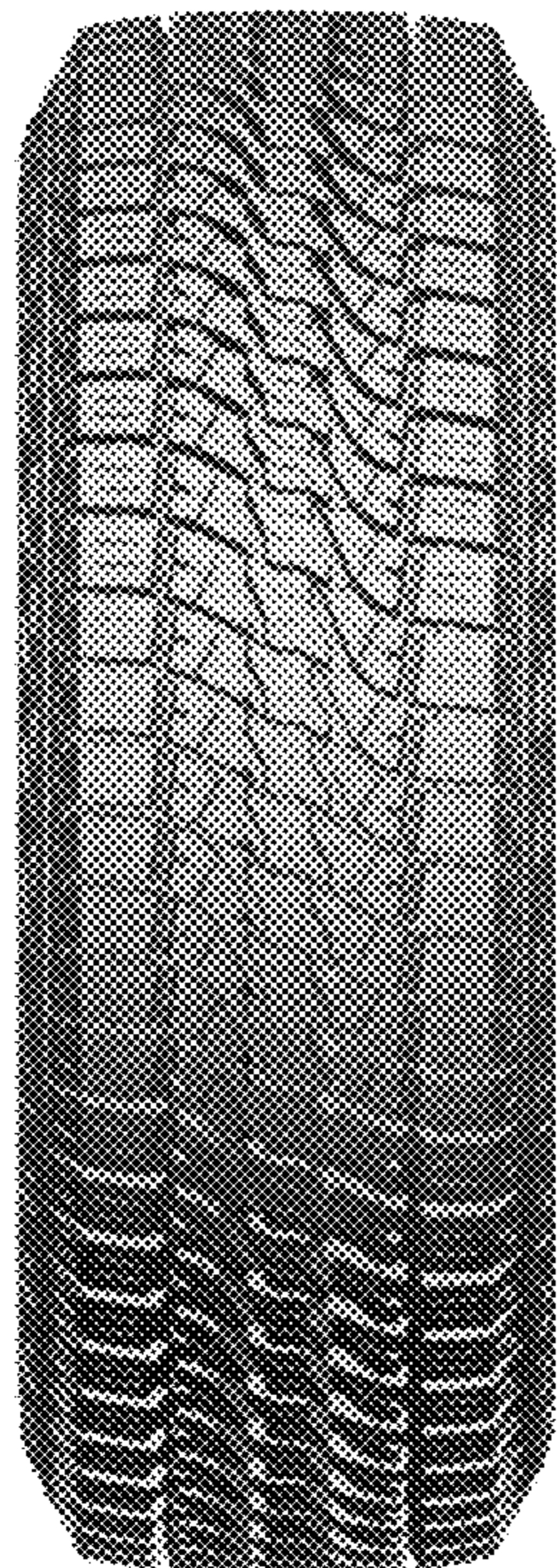

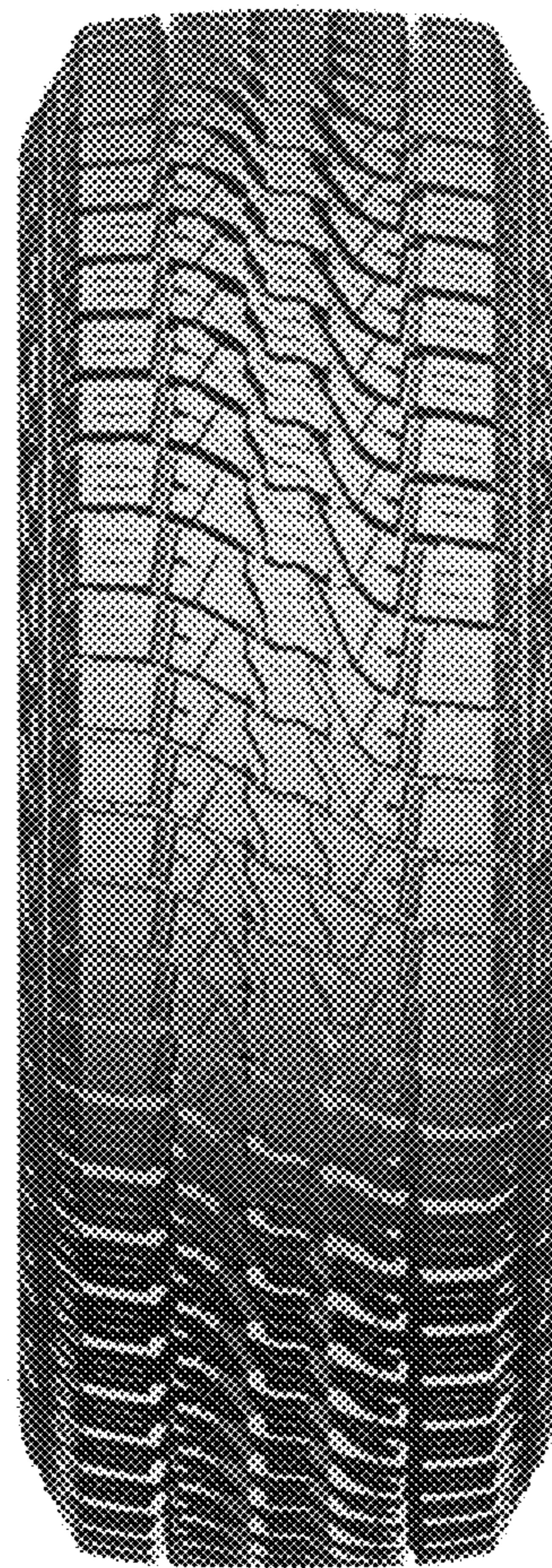

FIG. 1



FIG.2



FIG.3