



US00D762160S

(12) **United States Design Patent**
Kristen

(10) **Patent No.:** **US D762,160 S**
(45) **Date of Patent:** **** Jul. 26, 2016**

(54) **TIRE**

(71) Applicant: **CONTINENTAL REIFEN
DEUTSCHLAND GMBH**, Hannover
(DE)

(72) Inventor: **Florian Kristen**, Hannover (DE)

(73) Assignee: **Continental Reifen Deutschland
GmbH**, Hannover (DE)

(**) Term: **14 Years**

(21) Appl. No.: **29/490,859**

(22) Filed: **May 14, 2014**

(30) **Foreign Application Priority Data**

Nov. 15, 2013 (EP) 002346437-0001

(51) **LOC (10) Cl.** **12-15**

(52) **U.S. Cl.**
USPC **D12/583**

(58) **Field of Classification Search**
USPC D12/568-603, 605
CPC B60C 11/0304; B60C 11/1236; B60C
11/1392; B60C 2011/0341; B60C 2011/0374;
B60C 11/0306; B60C 11/0309; B60C
2011/0346; B60C 11/0332; B60C 11/042;
B60C 2011/0372; B60C 2011/0388; Y10S
152/902

See application file for complete search history.

(56) **References Cited**

U.S. PATENT DOCUMENTS

D390,170 S *	2/1998	Stone	D12/590
D413,556 S *	9/1999	Krupa	D12/591
2008/0099115 A1 *	5/2008	Ohara	B60C 11/042 152/209.19
2008/0121326 A1 *	5/2008	Ohara	B60C 11/042 152/209.24
2010/0078106 A1 *	4/2010	Gaus	B60C 11/1323 152/209.21
2012/0160384 A1 *	6/2012	Amano	B60C 11/042 152/209.18

* cited by examiner

Primary Examiner — Manpreet Matharu

Assistant Examiner — Mojtaba Tehrani

(74) *Attorney, Agent, or Firm* — Laurence A. Greenberg;
Werner H. Stemer; Ralph E. Locher

(57) **CLAIM**

The ornamental design for a tire, as shown and described.

DESCRIPTION

FIG. 1 is a front view of the tire showing my new design, it being understood that the pattern repeats uniformly throughout the circumference of the tread;
FIG. 2 is a perspective view thereof;
FIG. 3 is an enlarged partial front view thereof;
FIG. 4 is a left side view thereof; and,
FIG. 5 is a right side view thereof.

1 Claim, 5 Drawing Sheets



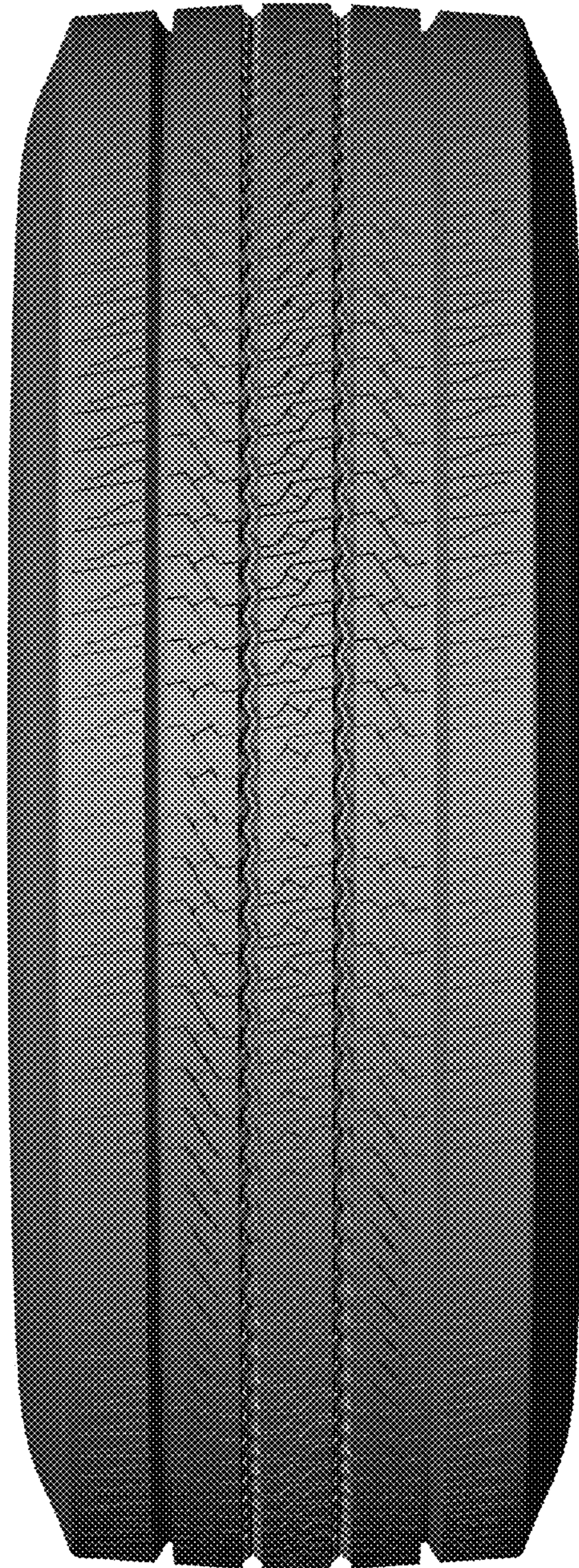

FIG.1



FIG.2

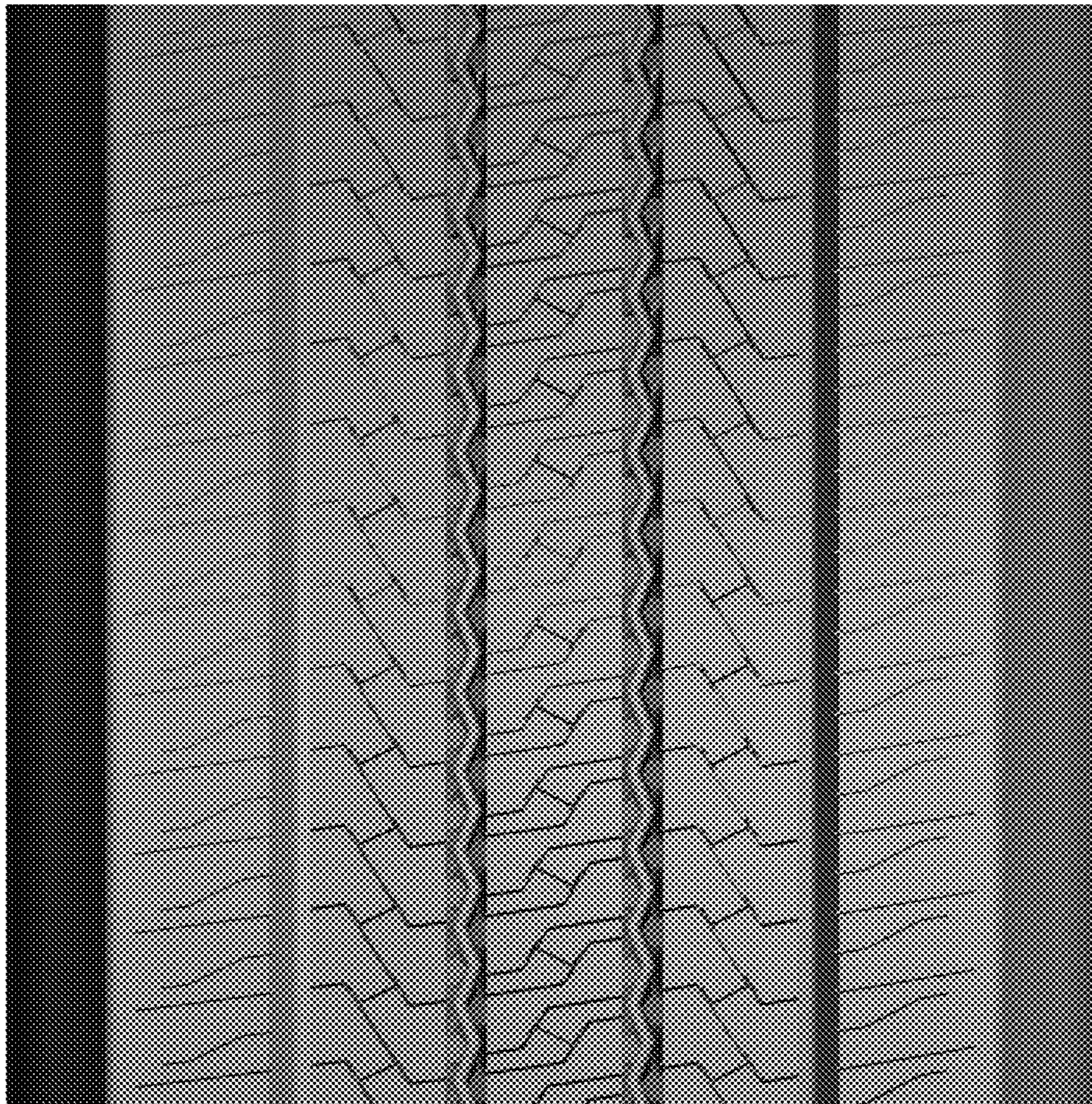

FIG.3



FIG.4



FIG.5