



US00D762052S

(12) **United States Design Patent**
Raysse

(10) **Patent No.:** **US D762,052 S**
(45) **Date of Patent:** **** Jul. 26, 2016**

- (54) **SHOE OUTSOLE BOTTOM**
- (71) Applicant: **Skechers U.S.A., Inc. II**, Manhattan Beach, CA (US)
- (72) Inventor: **David Raysse**, Los Angeles, CA (US)
- (73) Assignee: **SKECHERS U.S.A., INC. II**, Manhattan Beach, CA (US)
- (**) Term: **15 Years**
- (21) Appl. No.: **29/544,921**
- (22) Filed: **Nov. 6, 2015**

Related U.S. Application Data

- (62) Division of application No. 29/531,602, filed on Jun. 26, 2015, now Pat. No. Des. 748,384.
- (51) **LOC (10) Cl.** **02-04**
- (52) **U.S. Cl.**
USPC **D2/954; D2/951**
- (58) **Field of Classification Search**
USPC D2/902, 906, 908, 916, 918, 925,
D2/946-962, 977; 36/3 B, 22 R, 24.5, 25 R,
36/28, 32 R, 34 R, 59 C, 67 A, 103
CPC A43B 13/00; A43B 13/02; A43B 13/023;
A43B 13/026; A43B 13/04; A43B 13/08;
A43B 13/10; A43B 13/12; A43B 13/14;
A43B 13/141; A43B 13/143; A43B 13/16;
A43B 13/18; A43B 13/181; A43B 13/187;
A43B 13/189; A43B 13/20; A43B 13/22;
A43B 13/223; A43B 13/24; A43B 13/28;
A43B 13/30; A43B 13/32; A43B 13/34;
A43B 13/36

See application file for complete search history.

- (56) **References Cited**
U.S. PATENT DOCUMENTS
- D127,776 S 6/1941 Barber
- D216,246 S 12/1969 Mistarz
- D234,013 S 12/1974 Lamarche
- D241,988 S 10/1976 Famolare, Jr.
- D245,736 S 9/1977 Famolare, Jr.
- D247,831 S 5/1978 Famolare, Jr.
- D248,192 S * 6/1978 Stevenson D2/908
- D248,193 S 6/1978 Edmonds
- D250,918 S 1/1979 Dolinsky
- D255,175 S 6/1980 Iwakata
- D255,178 S 6/1980 Fuzita
- D255,286 S 6/1980 Fuzita
- D256,179 S 8/1980 Famolare, Jr.
- D257,799 S 1/1981 Combaret
- D258,774 S 4/1981 Denu
- D262,327 S 12/1981 Foster
- D263,348 S 3/1982 Cohen
- D263,518 S 3/1982 Cohen

(Continued)

Primary Examiner — T. Chase Nelson
(74) *Attorney, Agent, or Firm* — Marshall A. Lerner; Marvin H. Kleinberg; Kleinberg & Lerner, LLP

(57) **CLAIM**
The ornamental design for a shoe outsole bottom, as shown and described.

DESCRIPTION

FIG. 1 is a perspective view of a shoe outsole bottom in accordance with my new design.
FIG. 2 is a left side view thereof;
FIG. 3 is a right side view thereof;
FIG. 4 is a top plan view thereof;
FIG. 5 is a bottom plan view thereof;
FIG. 6 is a rear elevation view thereof; and,
FIG. 7 is a front elevation view thereof.
The broken lines showing the remainder of the shoe represent unclaimed subject matter only and form no part of the claimed invention.

1 Claim, 6 Drawing Sheets

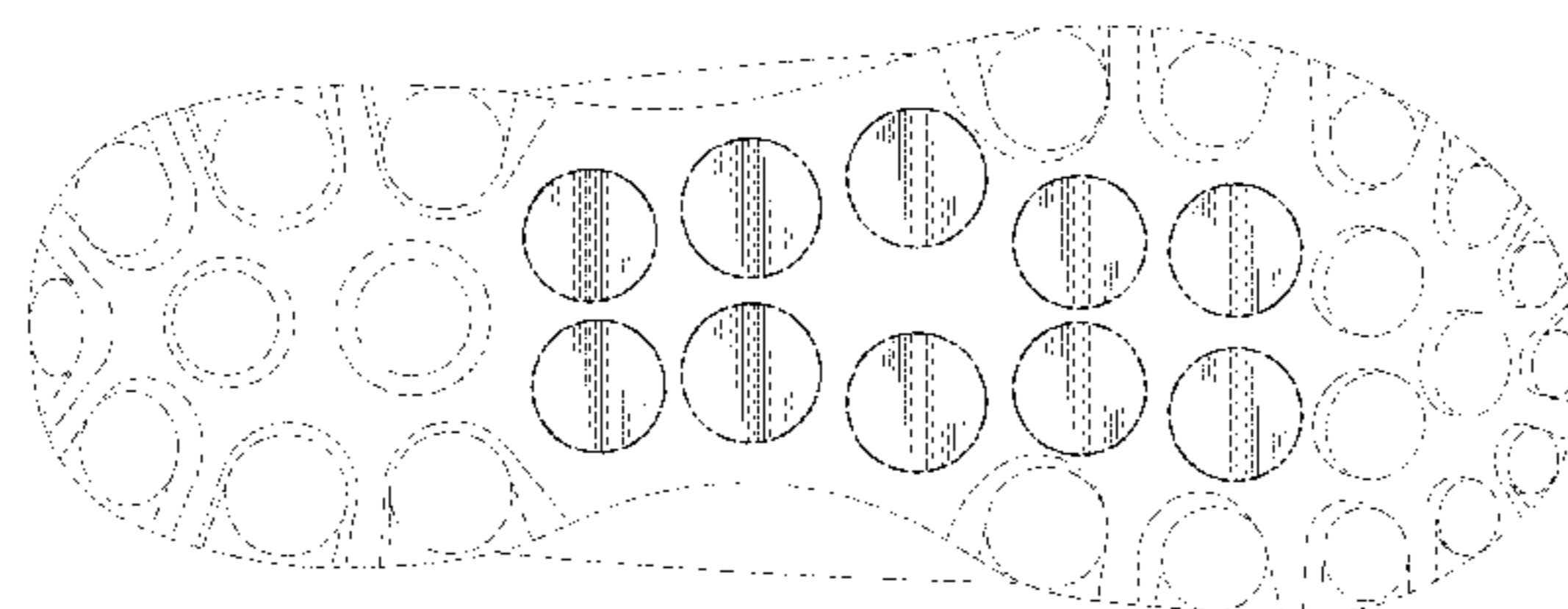
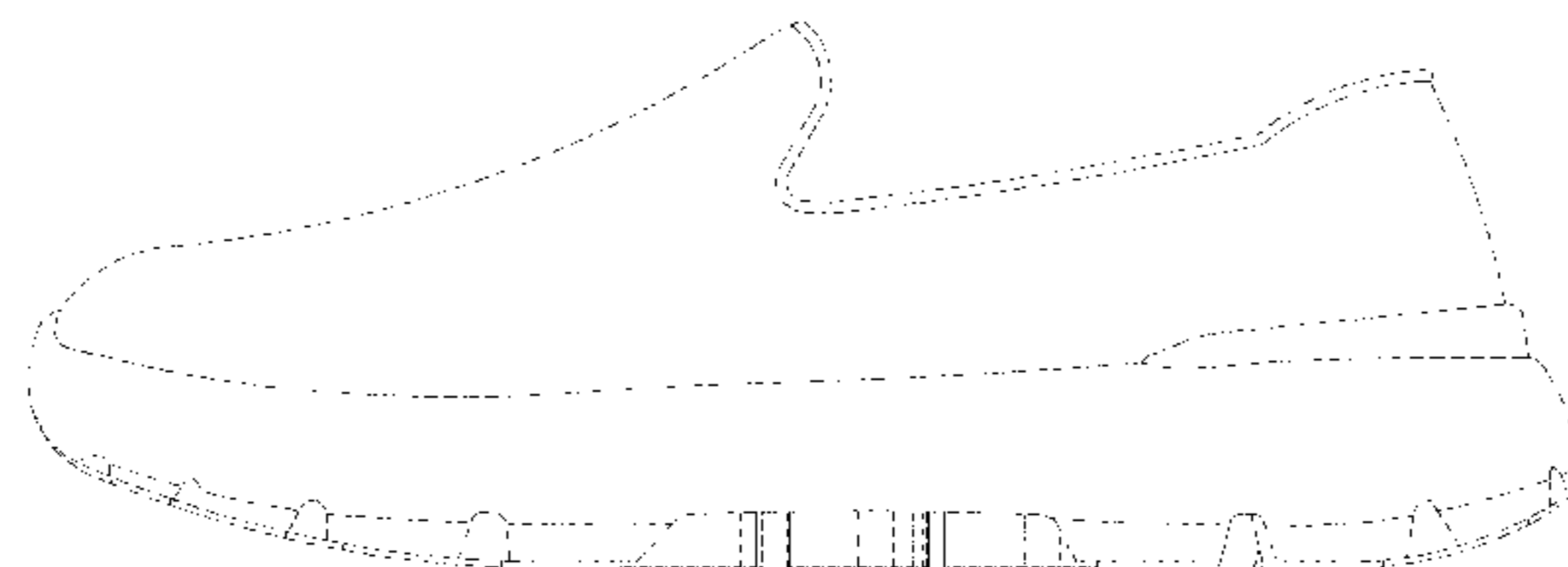

(56)

References Cited

U.S. PATENT DOCUMENTS

D272,580 S	2/1984	Stubblefield		D663,927 S *	7/2012	Teng-Lee	D2/947
D275,147 S	8/1984	Phillpott		D663,929 S	7/2012	Teng-Lee	
D278,382 S	4/1985	Chen		D667,206 S	9/2012	Teng-Lee	
D290,781 S	7/1987	Grubel		D679,488 S	4/2013	Raysse	
D294,768 S	3/1988	Famolare, Jr.		D680,312 S	4/2013	Raysse	
D297,068 S	8/1988	Lee		D683,937 S *	6/2013	Raysse	D2/947
D297,886 S	10/1988	Kelley et al.		D683,941 S	6/2013	Raysse	
D303,316 S	9/1989	Crowley		D685,984 S	7/2013	Raysse	
D303,317 S	9/1989	Nakano		D689,678 S	9/2013	McClaskie	
D304,390 S	11/1989	Nakano		D690,490 S	10/2013	Riddell	
4,888,887 A *	12/1989	Solow	A43B 7/082 36/147	D693,550 S	11/2013	Montross et al.	
D399,040 S	10/1998	Merceron		D698,137 S	1/2014	Carr	
D430,966 S *	9/2000	Brady	D2/902	D707,930 S	7/2014	Raysse	
D466,682 S	12/2002	Santa		D711,636 S	8/2014	Christensen et al.	
6,691,360 B2 *	2/2004	Mukherjee	A43B 3/0078 12/142 C	D712,123 S	9/2014	Goldman	
D498,349 S	11/2004	Adams et al.		D716,025 S	10/2014	Seung Seo	
D504,758 S	5/2005	Sonnergren		D719,329 S *	12/2014	Smith	D2/951
D530,491 S	10/2006	Sonnergren		8,935,861 B2 *	1/2015	Baker	A43B 1/0018 36/128
D547,036 S	7/2007	Schoenborn et al.		D723,774 S *	3/2015	Raysse	D2/951
D549,938 S	9/2007	Belley et al.		D725,879 S	4/2015	Teng-Lee	
D549,939 S	9/2007	Schoenborn et al.		D730,638 S *	6/2015	Christensen	D2/951
D554,336 S	11/2007	Schoenborn et al.		9,144,264 B2 *	9/2015	Marvin	A43B 13/186
D563,085 S	3/2008	Matis		D741,584 S *	10/2015	Christopherson	D2/947
D567,491 S	4/2008	Belley et al.		D741,587 S *	10/2015	Christopherson	D2/951
D573,333 S	7/2008	Petrie		D747,084 S *	1/2016	Christopherson	D2/951
D573,334 S	7/2008	Petrie		D748,383 S *	2/2016	Raysse	D2/947
D583,540 S	12/2008	Henderson		2009/0151196 A1 *	6/2009	Schindler	A43B 13/20 36/29
D599,088 S	9/2009	Kay et al.		2011/0131832 A1 *	6/2011	Brandt	A43B 13/20 36/29
D609,895 S	2/2010	Anderson et al.		2012/0144695 A1 *	6/2012	McDowell	A43B 13/122 36/28
D625,097 S *	10/2010	Portzline	D2/946	2013/0212909 A1 *	8/2013	Bates	A43B 13/189 36/102
D631,646 S	2/2011	Muller		2013/0263469 A1 *	10/2013	Braunschweiler ...	A43B 13/186 36/28
D651,788 S	1/2012	Raysse		2014/0325871 A1 *	11/2014	Price	A43B 13/18 36/28
D652,613 S	1/2012	Raysse		2015/0230547 A1 *	8/2015	Fu	A43B 13/187 36/87
D652,614 S	1/2012	Raysse		2015/0327626 A1 *	11/2015	Marvin	A43B 13/186 36/28
D656,720 S	4/2012	Wawrousek					
D656,722 S	4/2012	Hall					
D661,882 S	6/2012	Raysse					
D662,295 S	6/2012	Raysse					
D662,700 S *	7/2012	Raysse	D2/951				

* cited by examiner

FIG. 1

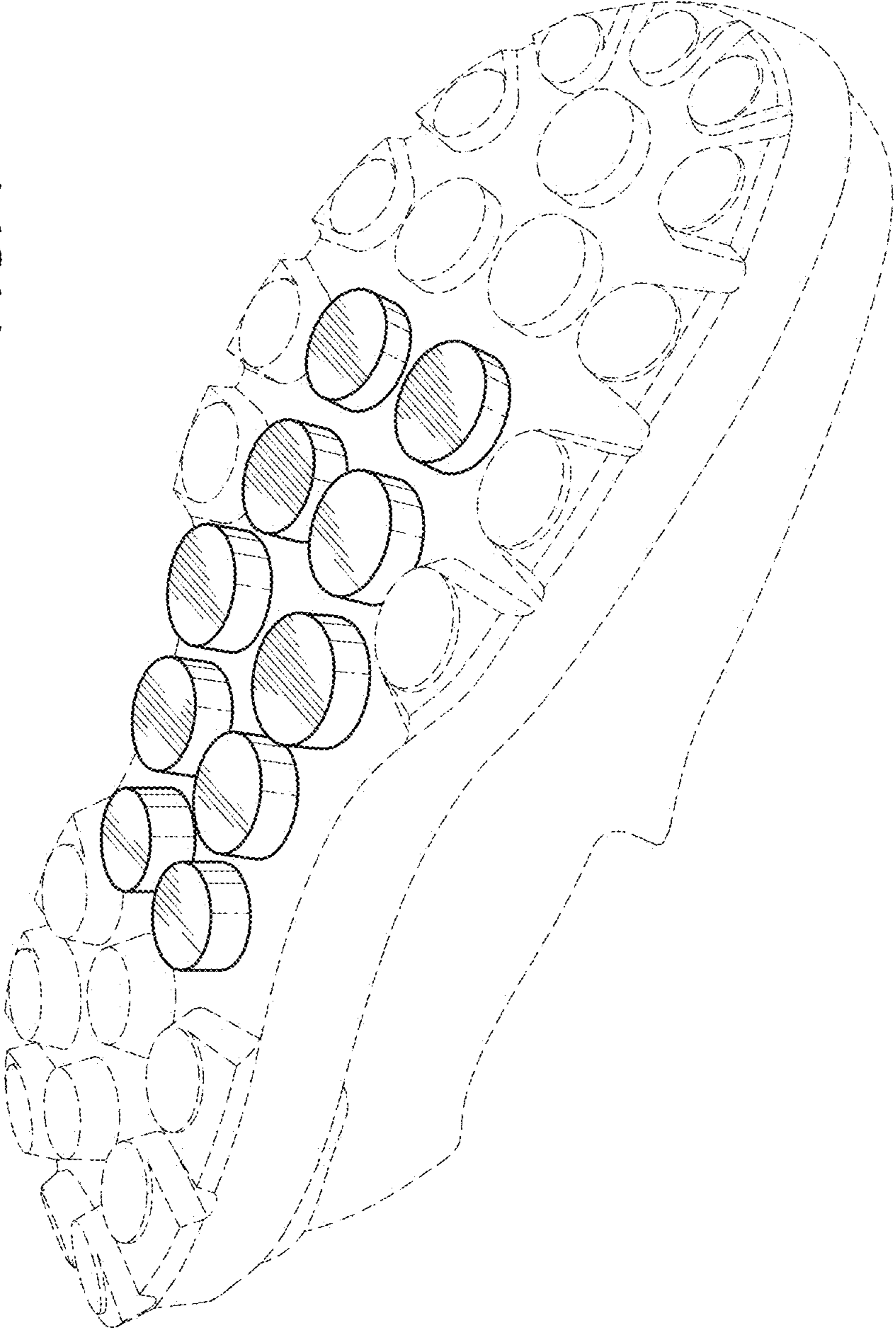

FIG. 2

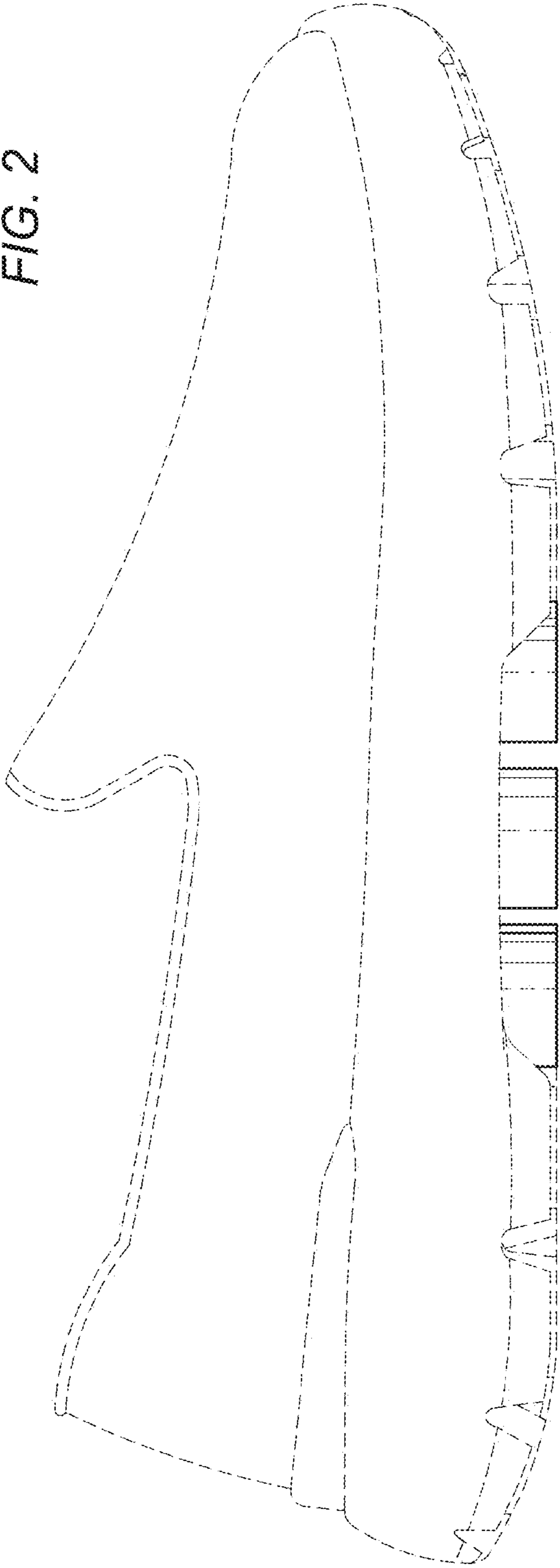
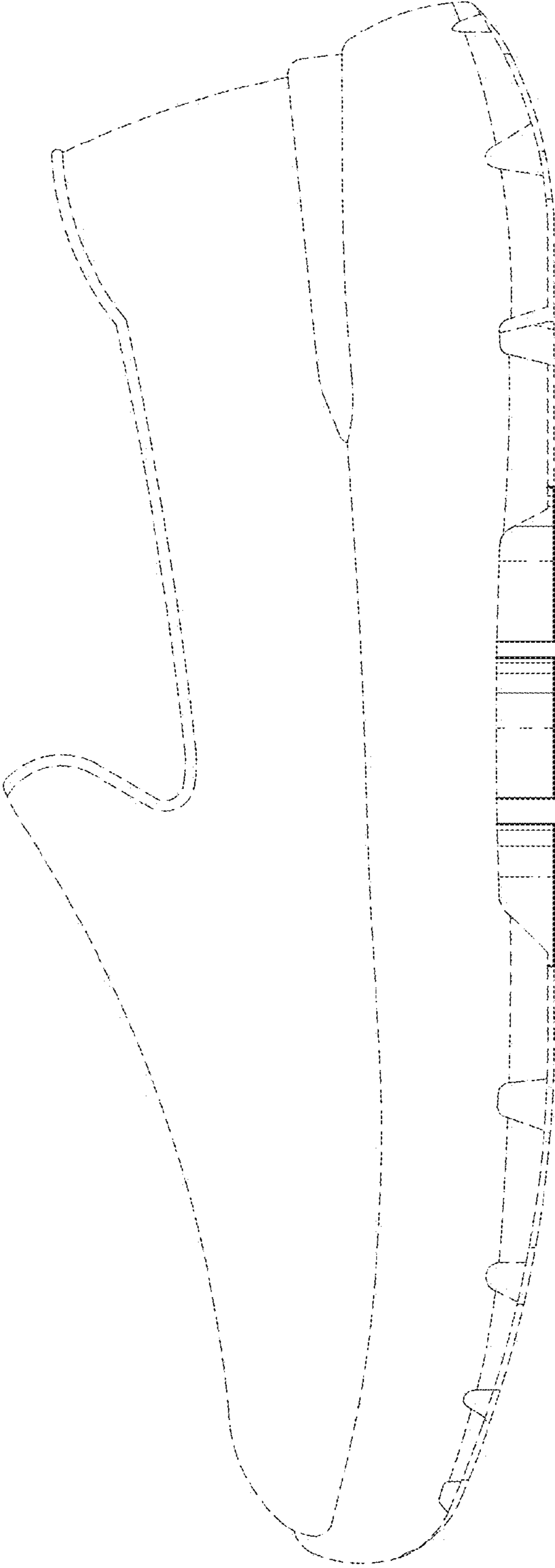

FIG. 3



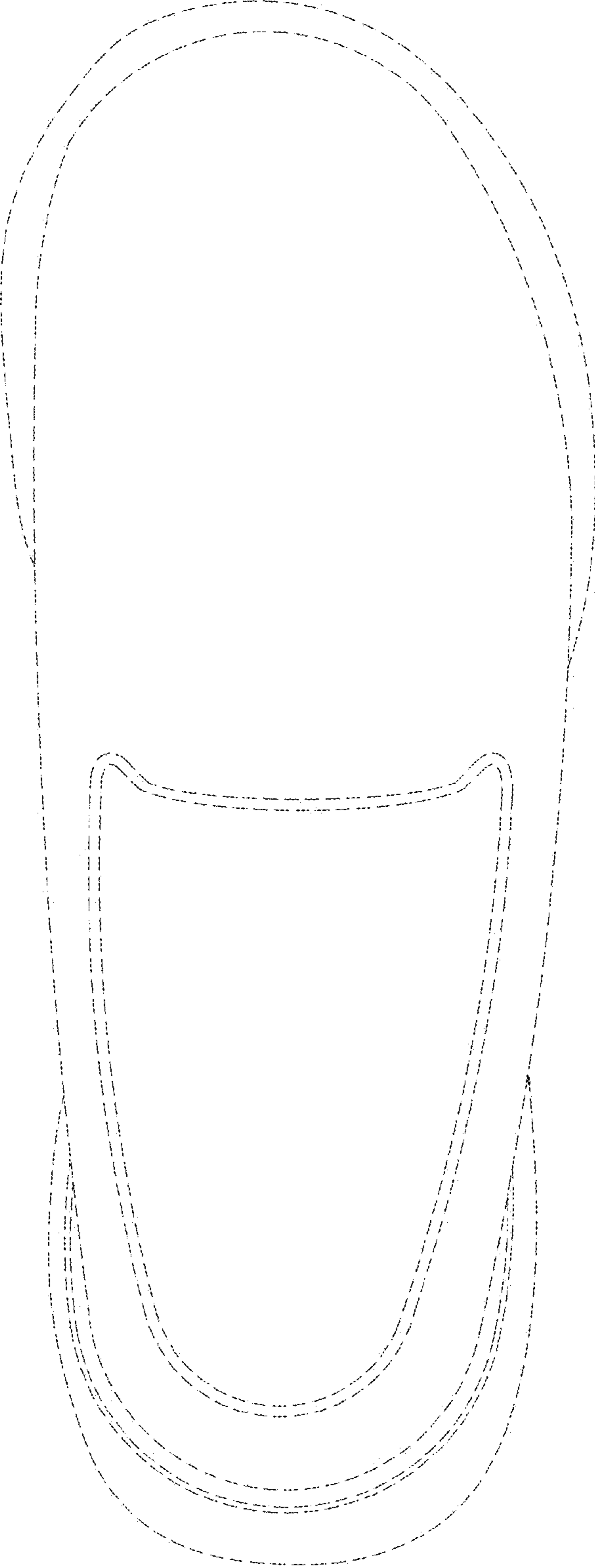

FIG. 4

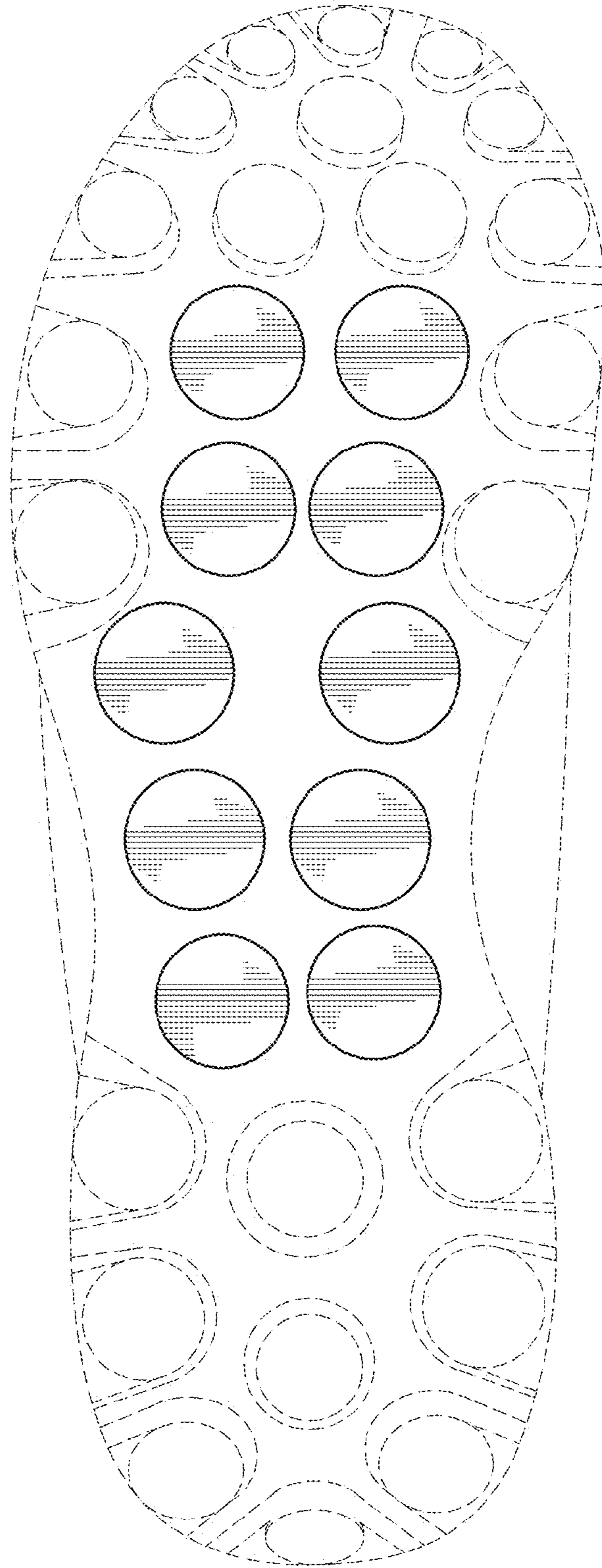

FIG. 5

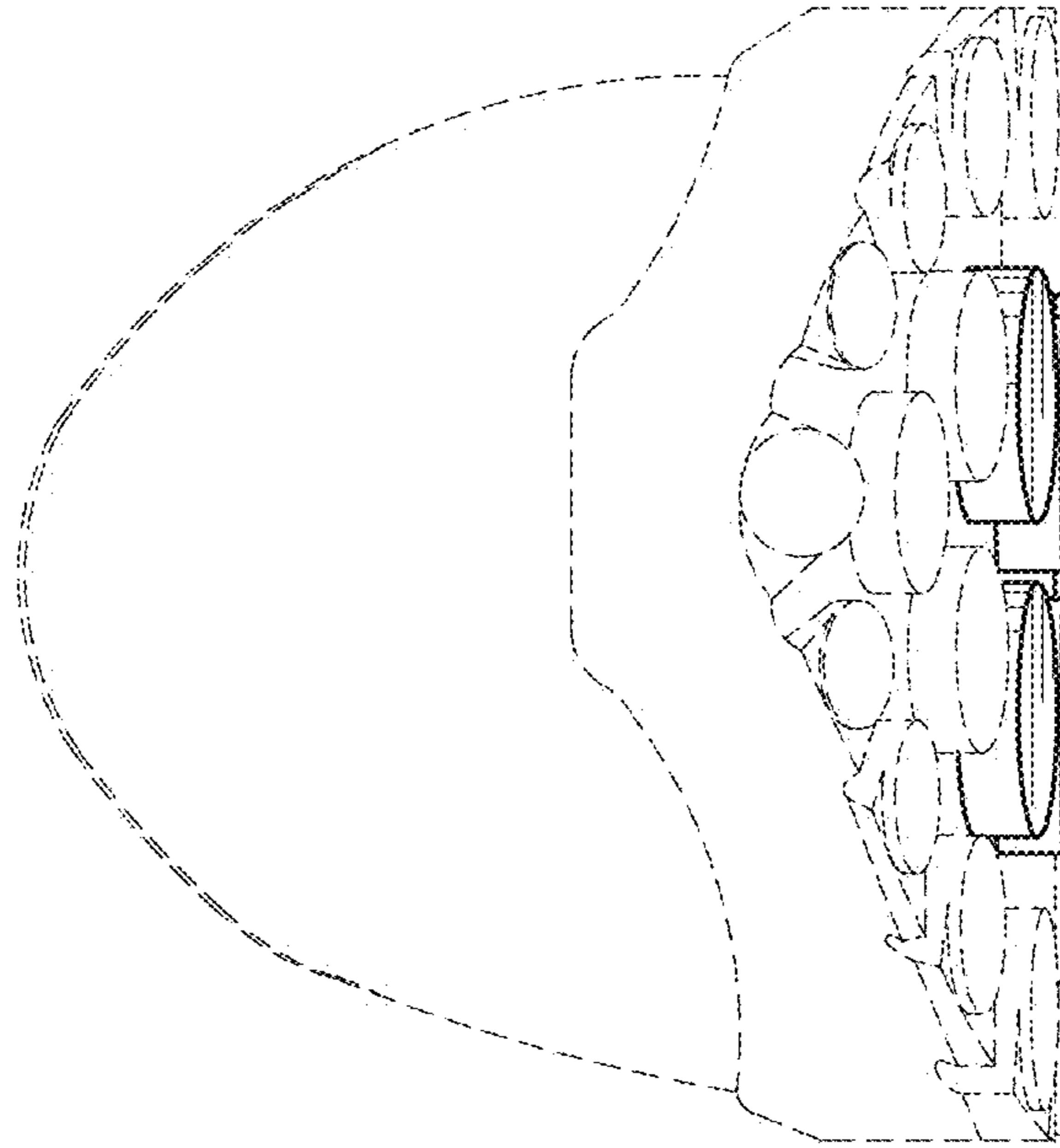

FIG. 6

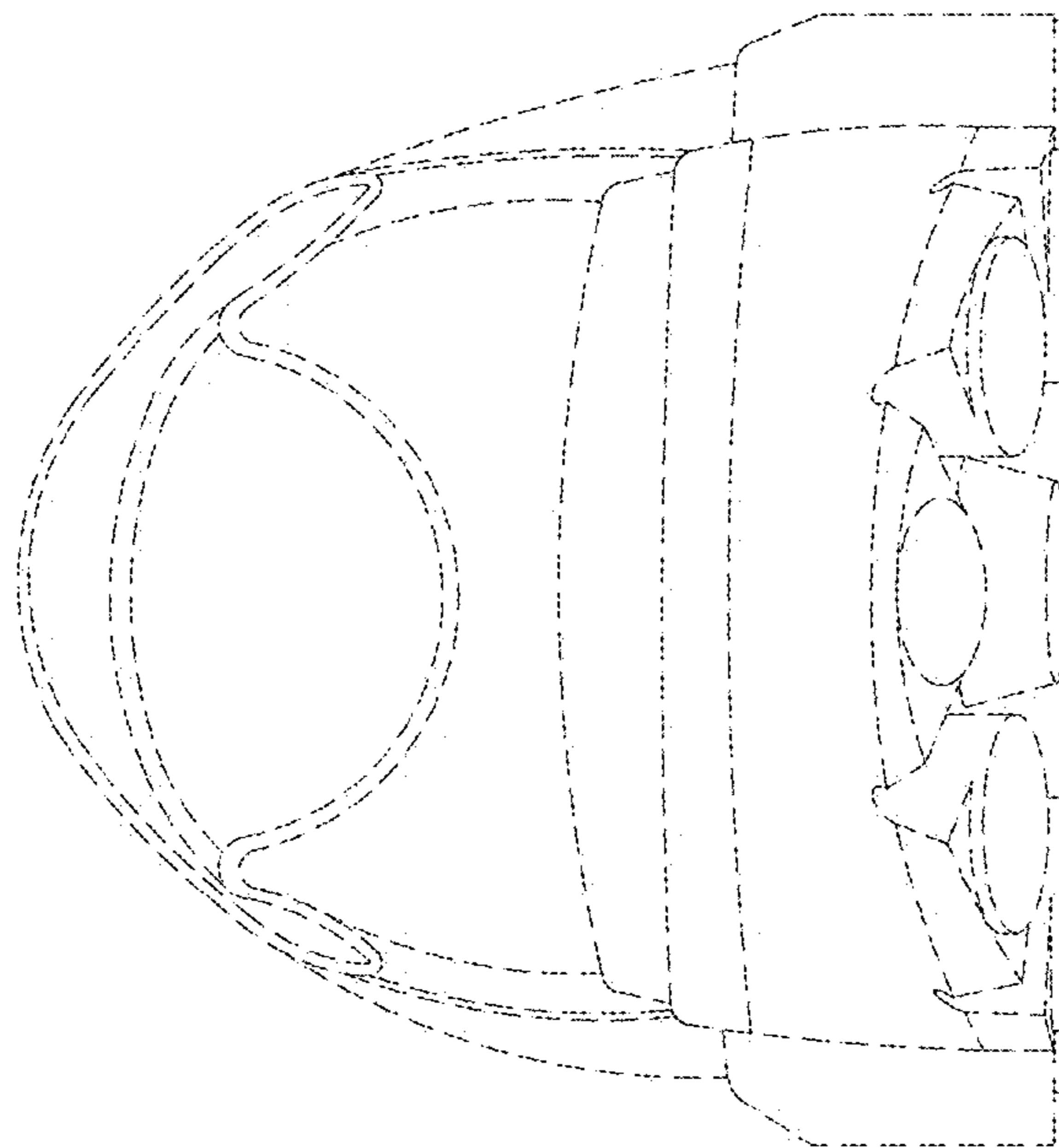

FIG. 7