



US00D762051S

(12) **United States Design Patent**  
**Ostapenko**

(10) **Patent No.:** **US D762,051 S**  
(45) **Date of Patent:** **\*\* Jul. 26, 2016**

(54) **SHOE OUTSOLE BOTTOM**

(71) Applicant: **Skechers U.S.A., Inc. II**, Manhattan Beach, CA (US)  
(72) Inventor: **Maxim Ostapenko**, Redondo Beach, CA (US)  
(73) Assignee: **SKECHERS U.S.A., INC. II**, Manhattan Beach, CA (US)

(\*\*) Term: **15 Years**  
(21) Appl. No.: **29/540,485**

(22) Filed: **Sep. 24, 2015**

(51) **LOC (10) Cl.** ..... **02-04**

(52) **U.S. Cl.**  
USPC ..... **D2/954**; D2/951; D2/957; D2/960

(58) **Field of Classification Search**  
USPC ..... D2/902, 906, 908, 916, 918, 925, D2/946-962, 977; 36/3 B, 22 R, 24.5, 25 R, 36/28, 32 R, 34 R, 59 C, 67 A, 103  
CPC ..... A43B 13/00; A43B 13/02; A43B 13/023; A43B 13/026; A43B 13/04; A43B 13/08; A43B 13/10; A43B 13/12; A43B 13/14; A43B 13/141; A43B 13/143; A43B 13/16; A43B 13/18; A43B 13/181; A43B 13/187; A43B 13/189; A43B 13/20; A43B 13/22; A43B 13/223; A43B 13/24; A43B 13/28; A43B 13/30; A43B 13/32; A43B 13/34; A43B 13/36

See application file for complete search history.

(56) **References Cited**

**U.S. PATENT DOCUMENTS**

D64,914 S \* 6/1924 McDonald ..... D2/955  
D147,383 S \* 8/1947 Sheffer ..... D2/955  
D201,865 S \* 8/1965 Bingham ..... 36/59 C

D213,416 S \* 3/1969 Dittmar ..... D2/955  
D287,304 S \* 12/1986 Peterson ..... D2/956  
D367,161 S 2/1996 Shea  
D367,162 S 2/1996 Shea  
D379,861 S 6/1997 Wunsch  
D398,746 S \* 9/1998 Rask ..... D2/954  
D401,746 S \* 12/1998 Brooks ..... D2/960  
D412,777 S 8/1999 Norton et al.  
D438,368 S 3/2001 Akhidime  
D439,031 S 3/2001 Matis et al.  
D440,749 S \* 4/2001 Rogers ..... D2/953  
D442,357 S \* 5/2001 Burt ..... D2/947  
D447,856 S \* 9/2001 Rake ..... D2/951  
D450,429 S 11/2001 McClaskie  
D461,946 S \* 8/2002 Burt ..... D2/951  
D468,083 S \* 1/2003 Morais ..... D2/959  
D475,843 S \* 6/2003 Miller ..... D2/953  
D478,714 S \* 8/2003 Recchi ..... D2/954  
D487,840 S \* 3/2004 Hillyer ..... D2/957

(Continued)

*Primary Examiner* — T. Chase Nelson

(74) *Attorney, Agent, or Firm* — Marshall A. Lerner; Marvin H. Kleinberg; Kleinberg & Lerner, LLP

(57) **CLAIM**

The ornamental design for a shoe outsole bottom, as shown and described.

**DESCRIPTION**

FIG. 1 is a perspective view of a shoe outsole bottom in accordance with my new design.  
FIG. 2 is a left side view thereof;  
FIG. 3 is a right side view thereof;  
FIG. 4 is a top plan view thereof;  
FIG. 5 is a bottom plan view thereof;  
FIG. 6 is a rear elevation view thereof; and,  
FIG. 7 is a front elevation view thereof.  
The broken lines showing the remainder of the shoe represent unclaimed subject matter only and form no part of the claimed invention.

**1 Claim, 6 Drawing Sheets**

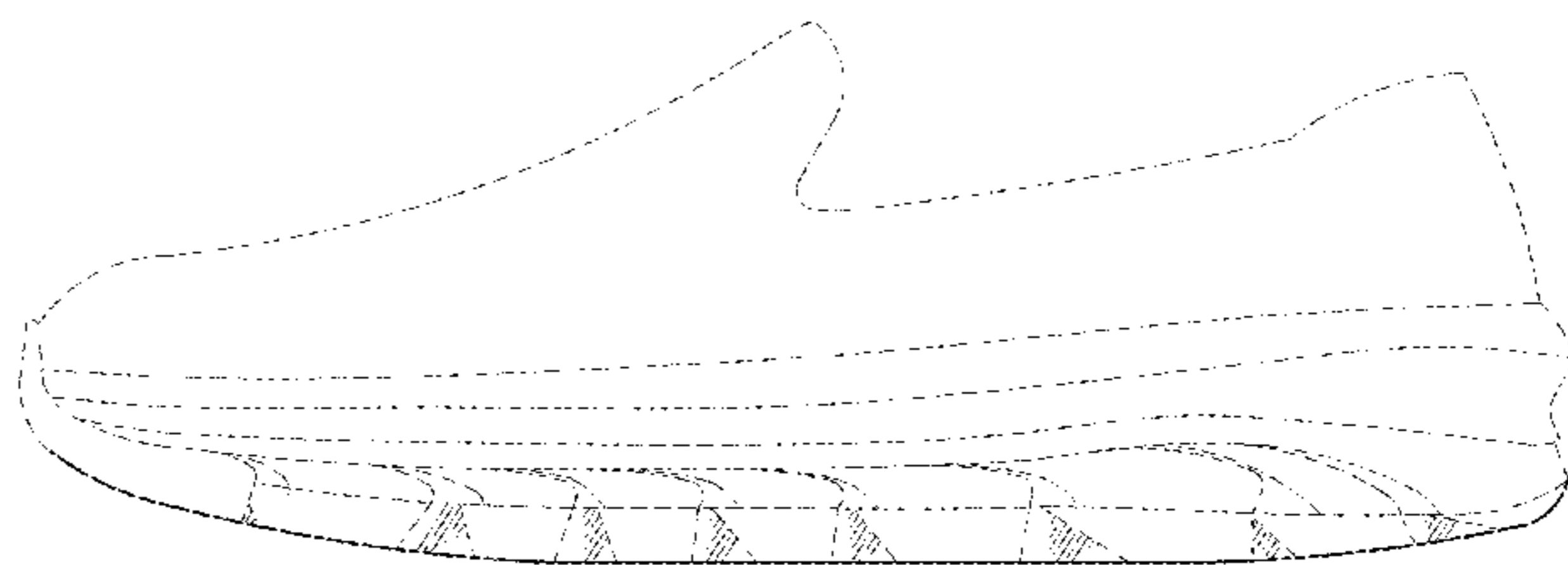
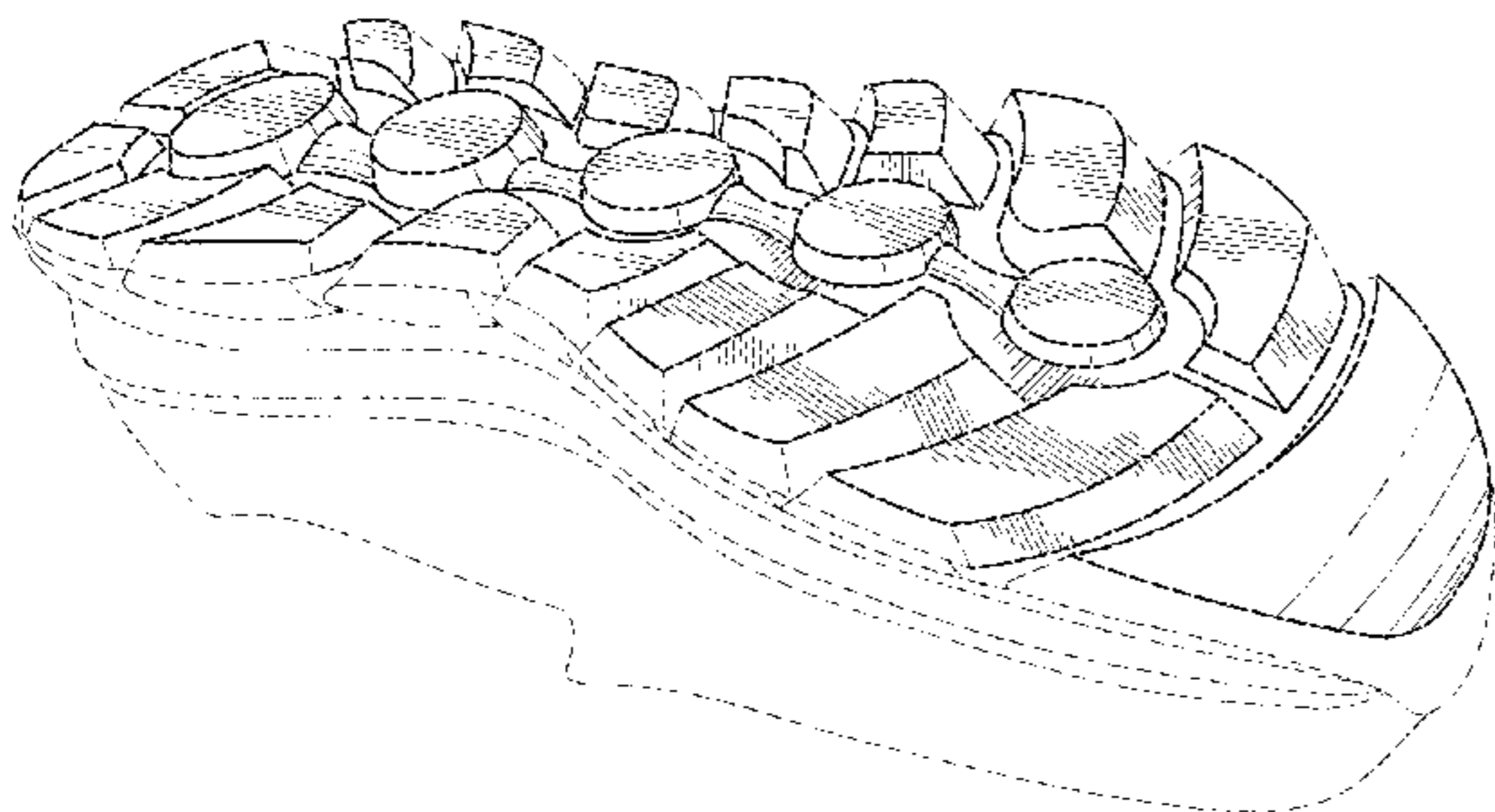

(56)

References Cited

U.S. PATENT DOCUMENTS

D495,858 S *	9/2004	McClaskie	.....	D2/947	D693,551 S *	11/2013	Montross	.....	D2/951
D498,042 S	11/2004	Recchi			D699,420 S	2/2014	Teteriatnikov		
D503,029 S	3/2005	Sonnergren			D707,930 S *	7/2014	Raysse	.....	D2/951
D523,627 S	6/2006	Avar			D711,636 S *	8/2014	Christensen	.....	D2/951
D524,017 S *	7/2006	Burg	.....	D2/953	D712,123 S *	9/2014	Goldman	.....	D2/951
D530,492 S *	10/2006	McClaskie	.....	D2/953	D716,531 S	11/2014	Youn		
D540,014 S	4/2007	Turner et al.			D717,527 S *	11/2014	Truelsen	.....	D2/951
D548,435 S *	8/2007	McClaskie	.....	D2/953	D722,426 S	2/2015	Davis et al.		
D551,434 S *	9/2007	Nakano	.....	D2/954	D723,772 S	3/2015	Miner		
D554,840 S *	11/2007	McClaskie	.....	D2/953	D723,774 S *	3/2015	Raysse	.....	D2/951
D564,192 S *	3/2008	Covatch	.....	D2/953	D723,778 S	3/2015	Miner		
D564,741 S *	3/2008	Covatch	.....	D2/953	D723,782 S	3/2015	Miner		
D579,184 S *	10/2008	Challe	.....	D2/947	D723,784 S	3/2015	Miner		
D594,191 S	6/2009	Banik			D724,297 S	3/2015	Oliver		
D604,488 S *	11/2009	Amphyon	.....	D2/951	D724,302 S *	3/2015	Hansen	.....	D2/951
D616,188 S *	5/2010	Chan	.....	D2/957	D725,356 S	3/2015	Miner		
D616,637 S *	6/2010	Taestensen	.....	D2/951	D725,359 S	3/2015	Miner		
D624,737 S	10/2010	Akhidime			D725,878 S	4/2015	Teng-Lee		
D640,453 S *	6/2011	Del Biondi	.....	D2/960	D725,879 S *	4/2015	Teng-Lee	.....	D2/951
D640,863 S	7/2011	Raysse			D725,880 S *	4/2015	Bramani	.....	D2/951
D644,418 S	9/2011	Yi			D725,881 S	4/2015	Weeks		
D650,980 S	12/2011	Raysse			D728,910 S *	5/2015	Hansen	.....	D2/951
D651,788 S *	1/2012	Raysse	.....	D2/951	D730,035 S	5/2015	Henderson		
D655,902 S *	3/2012	Debiase	.....	D2/951	D730,638 S *	6/2015	Christensen	.....	D2/951
D656,720 S *	4/2012	Wawrousek	.....	D2/951	D734,930 S *	7/2015	Bikowski	.....	D2/951
D661,879 S *	6/2012	Raysse	.....	D2/947	D736,511 S *	8/2015	Mungo	.....	D2/961
D661,882 S *	6/2012	Raysse	.....	D2/951	D737,559 S *	9/2015	Mungo	.....	D2/961
D662,295 S *	6/2012	Raysse	.....	D2/951	D740,530 S *	10/2015	Truelsen	.....	D2/951
D662,700 S *	7/2012	Raysse	.....	D2/951	D741,587 S *	10/2015	Christopherson	.....	D2/951
D663,927 S	7/2012	Teng-Lee			2004/0098881 A1 *	5/2004	Flavio	.....	A43B 3/26 36/25 R
D663,929 S *	7/2012	Teng-Lee	.....	D2/951	2011/0277346 A1 *	11/2011	Peyton	.....	A43B 13/20 36/29
D667,618 S *	9/2012	Raysse	.....	D2/951	2014/0237851 A1 *	8/2014	Goldston	.....	A43B 13/181 36/27
D669,254 S	10/2012	Vestuti			2014/0259784 A1 *	9/2014	Jenkins	.....	A43B 13/181 36/102
D671,723 S	12/2012	Teteriatnikov			2015/0040425 A1 *	2/2015	Adams	.....	A43B 7/088 36/29
D679,488 S *	4/2013	Raysse	.....	D2/951					
D680,312 S *	4/2013	Raysse	.....	D2/951					
D683,941 S *	6/2013	Raysse	.....	D2/951					
D685,984 S *	7/2013	Raysse	.....	D2/951					

\* cited by examiner

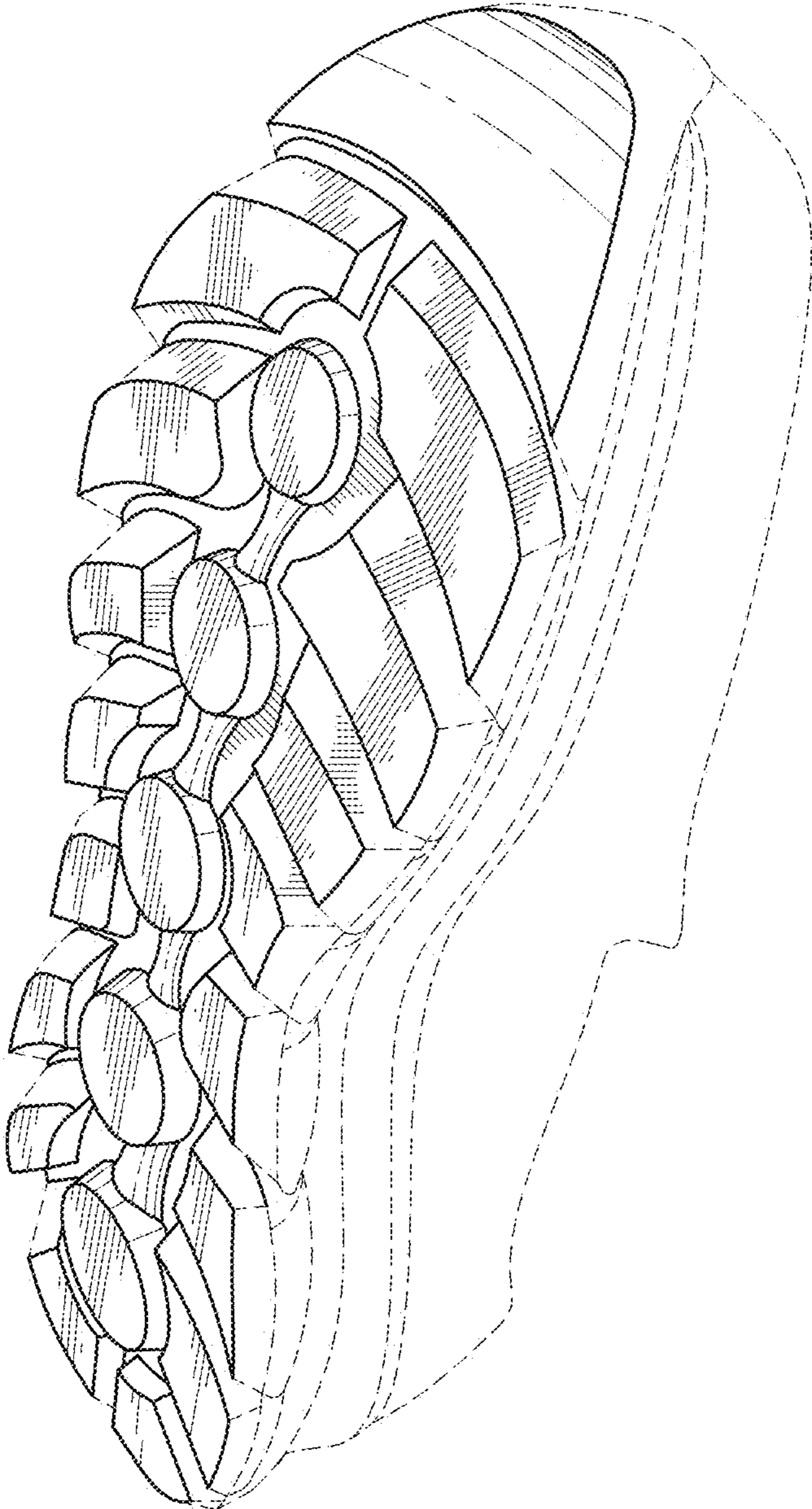

FIG. 1

FIG. 2

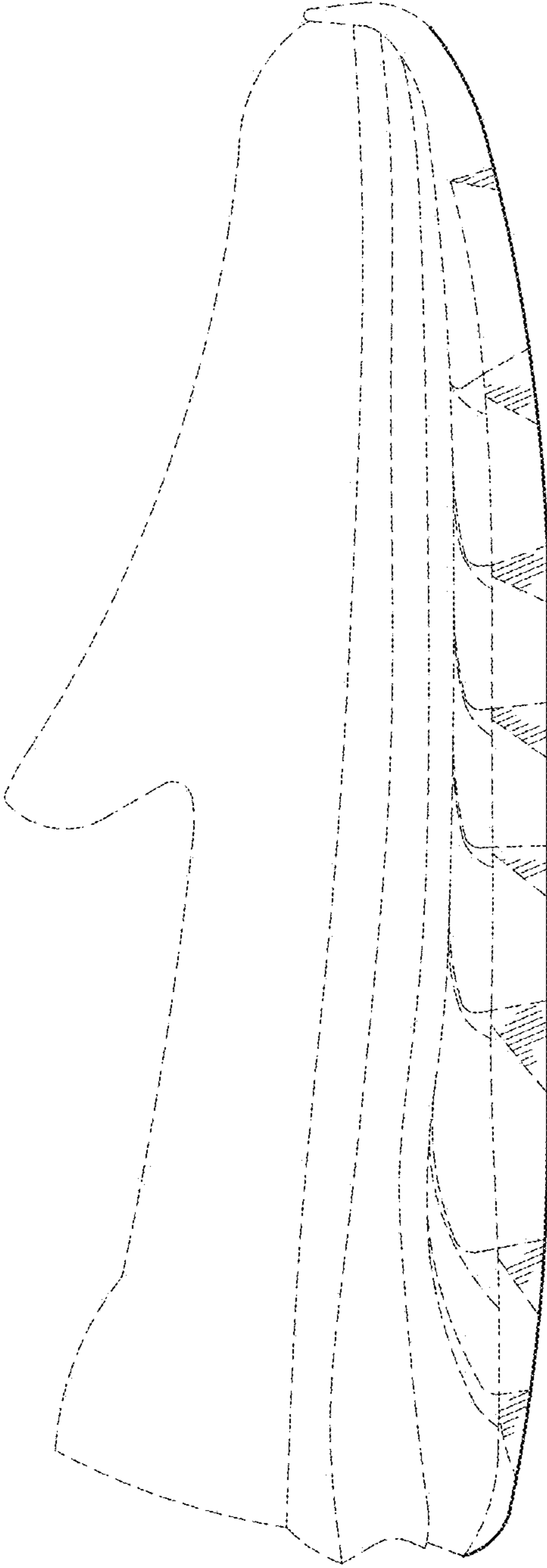

FIG. 3

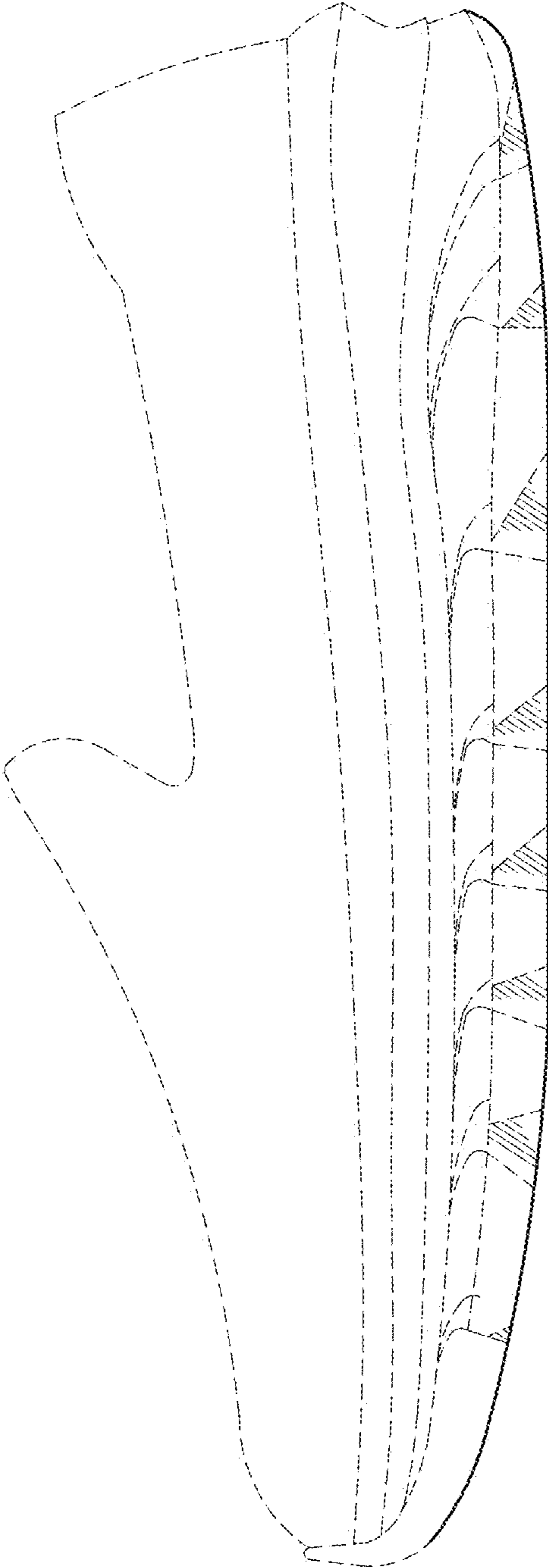
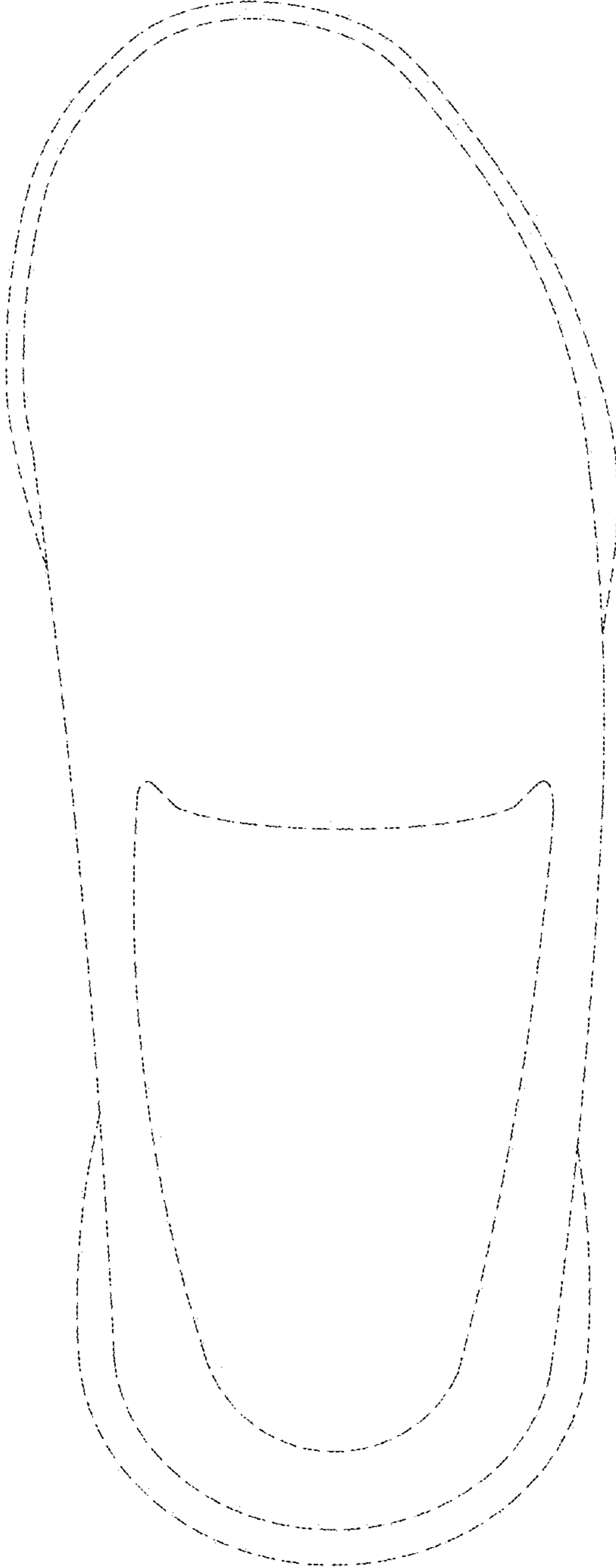

FIG. 4



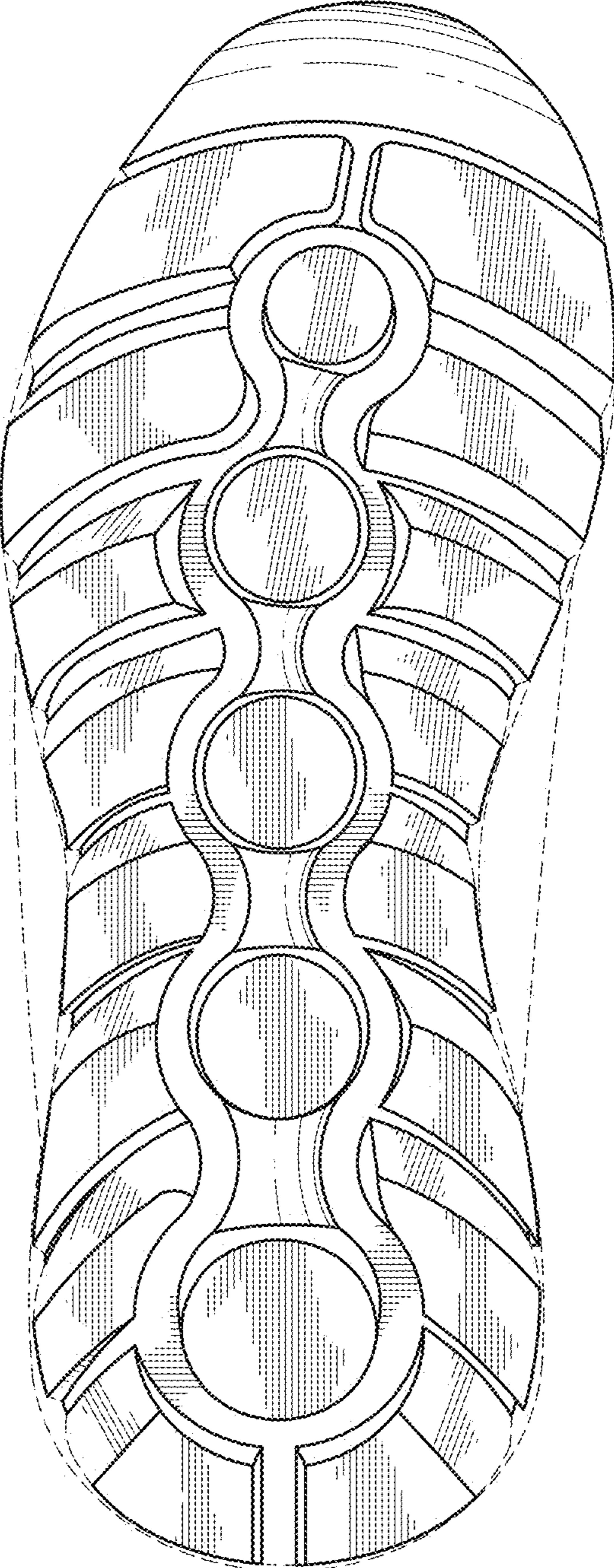

FIG. 5

FIG. 7

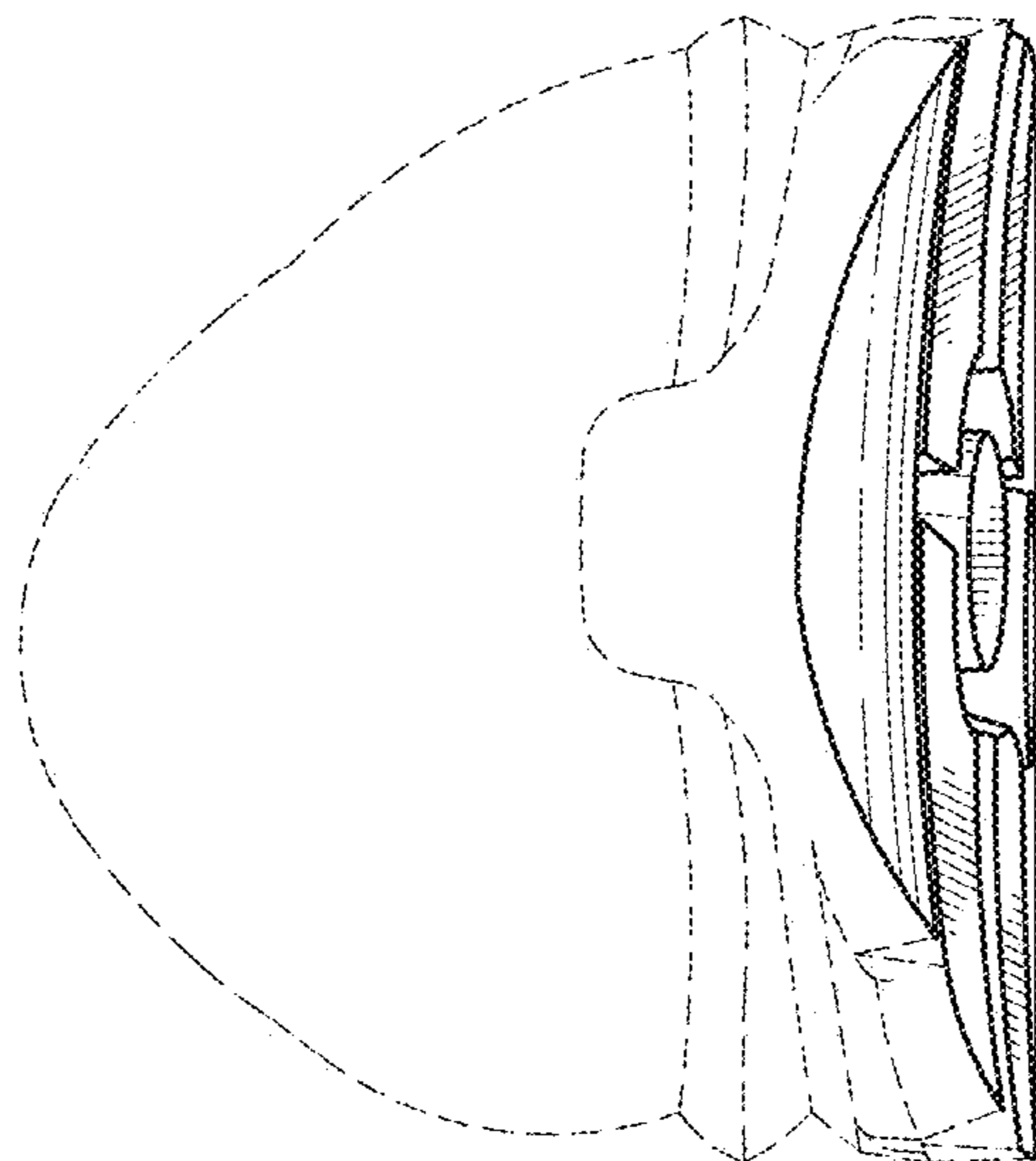

FIG. 6

