



US00D762046S

(12) **United States Design Patent**  
**Walrich et al.**

(10) **Patent No.:** **US D762,046 S**  
(45) **Date of Patent:** **\*\* Jul. 26, 2016**

(54) **SCRUB TOP**

- (71) Applicants: **Jennifer A. Walrich**, Wildwood, IL (US); **Myrna G. Chang**, West Sacramento, CA (US)
  - (72) Inventors: **Jennifer A. Walrich**, Wildwood, IL (US); **Myrna G. Chang**, West Sacramento, CA (US)
  - (73) Assignee: **Medline Industries, Inc.**, Mundelein, IL (US)
  - (\*\*) Term: **14 Years**
  - (21) Appl. No.: **29/449,211**
  - (22) Filed: **Mar. 14, 2013**
- Related U.S. Application Data**

(63) Continuation of application No. 29/413,019, filed on Feb. 9, 2012, now Pat. No. Des. 681,915.

(51) **LOC (10) Cl.** ..... **02-02**

(52) **U.S. Cl.**  
USPC ..... **D2/739**

(58) **Field of Classification Search**  
USPC ..... D2/717, 720, 728, 739, 740, 774, 840, D2/860  
CPC ..... A41D 13/0012; A41D 13/12; A41D 13/1209; A41D 15/005; A41D 27/10; A41F 19/005  
See application file for complete search history.

(56) **References Cited**

U.S. PATENT DOCUMENTS

- 2,675,554 A \* 4/1954 Gertz ..... 2/80
- 2,846,686 A \* 8/1958 Tames ..... 2/114

(Continued)

*Primary Examiner* — Richelle G Shelton

(74) *Attorney, Agent, or Firm* — McAndrews, Held & Malloy, Ltd.

(57) **CLAIM**

The ornamental design for a scrub top, as shown and described.

**DESCRIPTION**

This application makes reference to U.S. Design application Ser. No. 29/449,214 filed Mar. 14, 2013. The '214 applica-

tion, and all of the subject matter disclosed therein, is incorporated herein by reference in its entirety.

FIG. 1 is a front perspective view of a scrub top, showing our new design illustrated in an outside-out configuration, with the outermost short sleeves in a pulled down position;

FIG. 2 is a second front perspective view thereof, with the right outermost short sleeve in a pulled up position;

FIG. 3 is a rear perspective view thereof, with the outermost short sleeves in a pulled down position;

FIG. 4 is a second rear perspective view thereof, with the right outermost short sleeve in a pulled up position;

FIG. 5 is a front elevation view thereof, with the outermost short sleeves in a pulled down position;

FIG. 6 is a rear elevation view thereof;

FIG. 7 is a front perspective view of our new design illustrated in an inside-out configuration with the outermost sleeves in a pulled down position;

FIG. 8 is a second front perspective view thereof, with the right outermost short sleeve in a pulled up position;

FIG. 9 is a rear perspective view thereof, with the outermost short sleeves in a pulled down position;

FIG. 10 is a second rear perspective view thereof, with the right outermost short sleeve in a pulled up position;

FIG. 11 is a front elevation view thereof, with the outermost short sleeves in a pulled down position; and,

FIG. 12 is a rear elevation view thereof.

The dot-dash lines illustrating human hands and wrists are shown for environmental purposes and form no part of the claimed design.

The dot-dash lines on the scrub top represent a boundary line excluded from the claim.

The evenly spaced dashed lines, and all within, on the collar trim of the scrub top form no part of the claimed design. The remainder of the evenly spaced dashed lines on the scrub top represent stitching and form no part of the claimed design.

The cross-hatched pattern on the long sleeve portions of the scrub, although shown intermittently, is meant to represent an elastic fabric, and is understood to be distributed uniformly over the long sleeve portions of the scrub. The cross-hatched pattern itself forms no part of the claimed design.

**1 Claim, 6 Drawing Sheets**

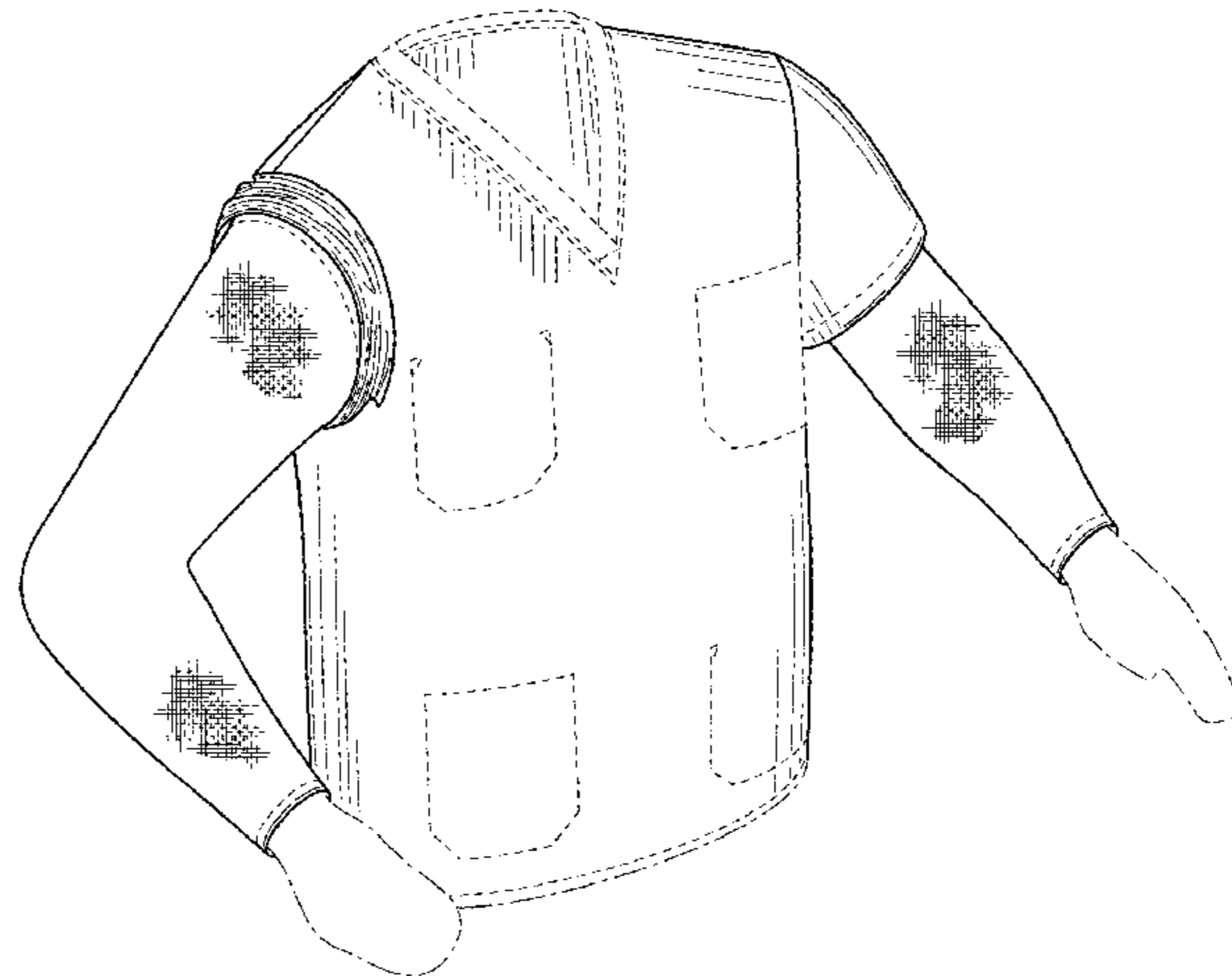
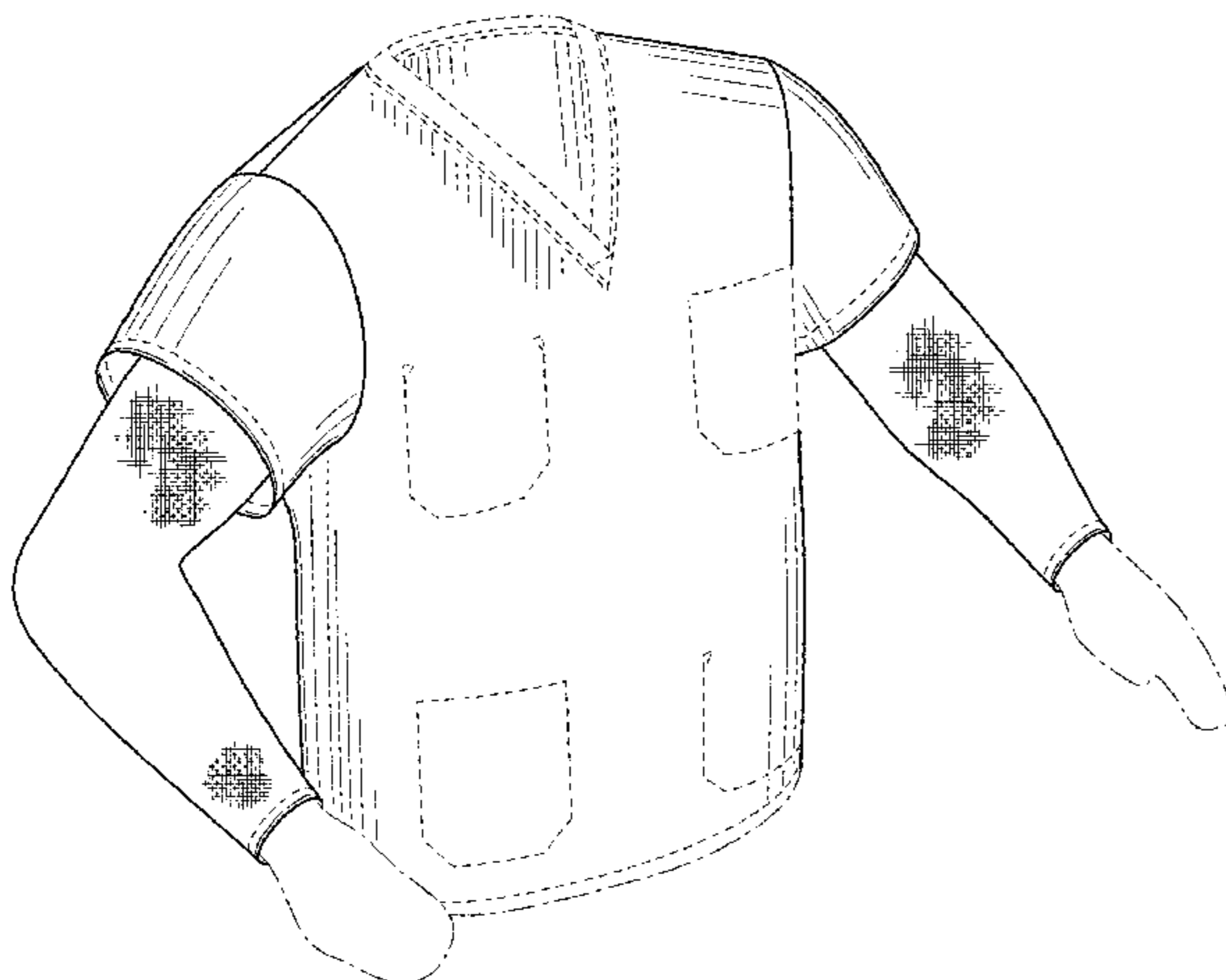

(56)

**References Cited**

U.S. PATENT DOCUMENTS

5,561,860	A	10/1996	Nguyen-Senderowicz	7,841,020	B2 *	11/2010	Mayfield et al. ....	2/69
5,652,961	A	8/1997	Knight-Yurt	D632,460	S	2/2011	Kinder	
6,148,445	A *	11/2000	Spruill .....	D640,858	S	7/2011	Hall et al.	
D444,291	S *	7/2001	Poradzisz .....	D644,004	S	8/2011	Nunn	
D463,092	S *	9/2002	Perez .....	2004/0064869	A1	4/2004	Deadwyler	
7,650,650	B2	1/2010	Voege	2005/0108803	A1	5/2005	Ballard	
				2006/0048265	A1 *	3/2006	Deadwyler .....	2/115
				2010/0299798	A1	12/2010	Fayle et al.	
				2011/0247121	A1	10/2011	Cart	

\* cited by examiner

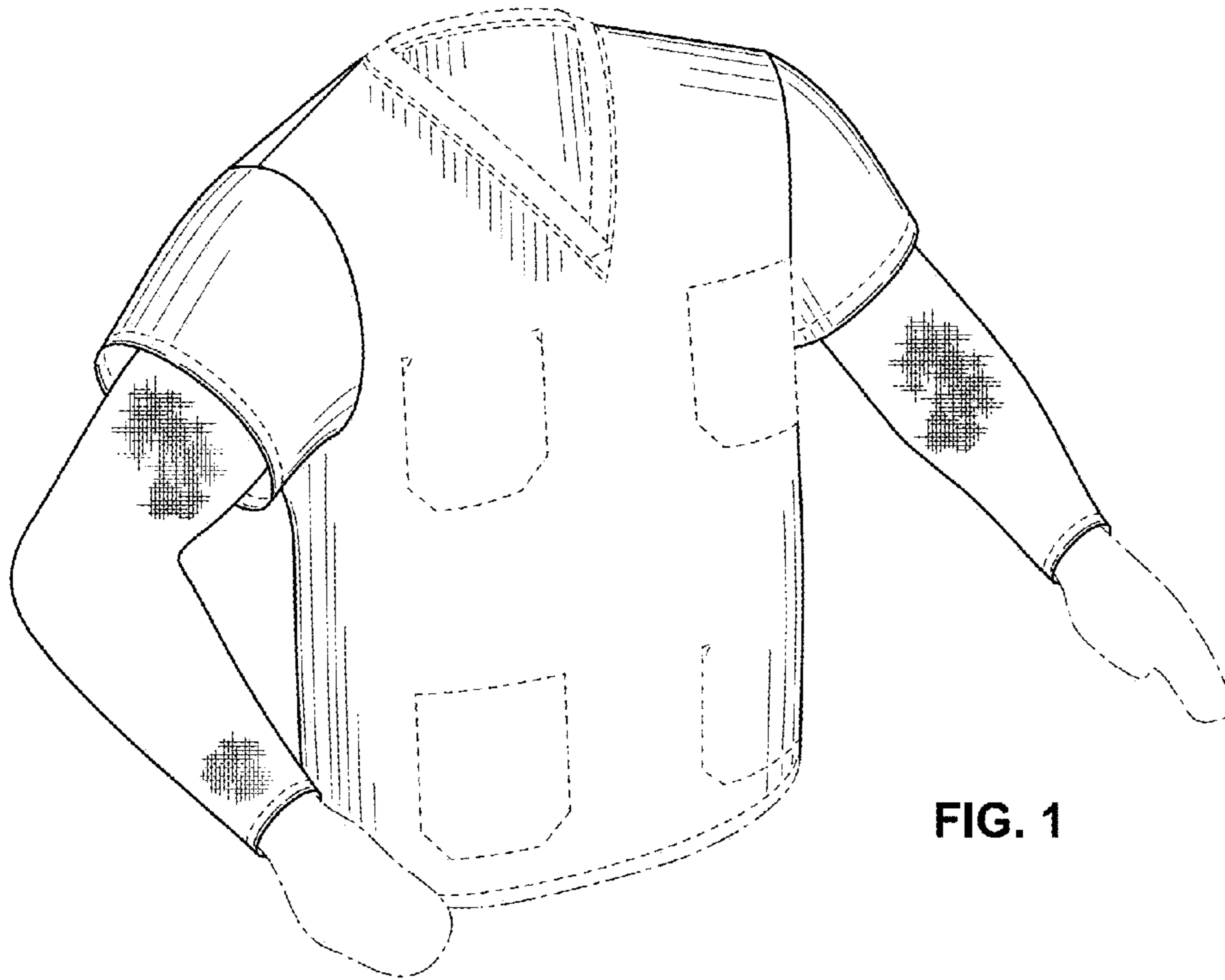

FIG. 1

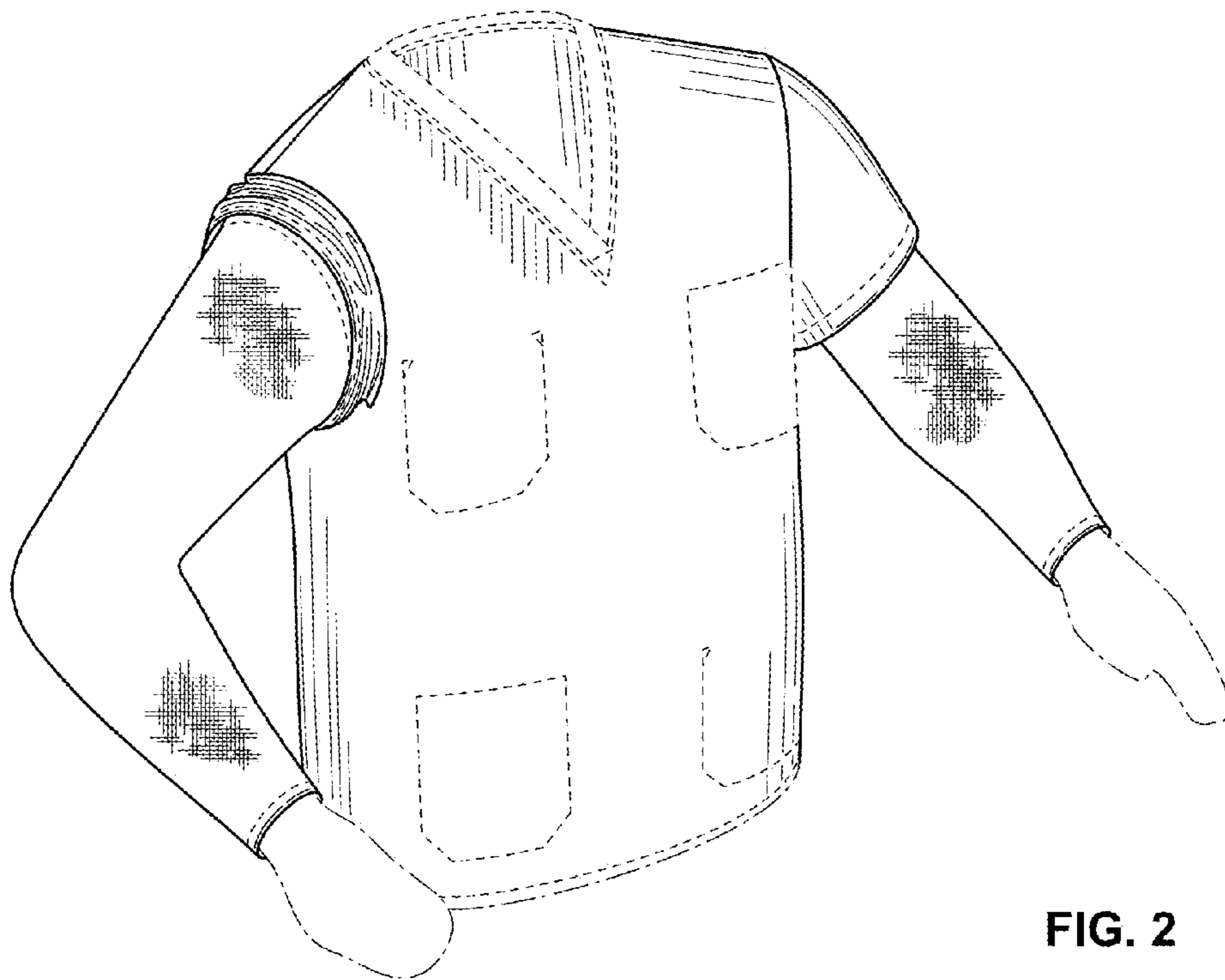

FIG. 2

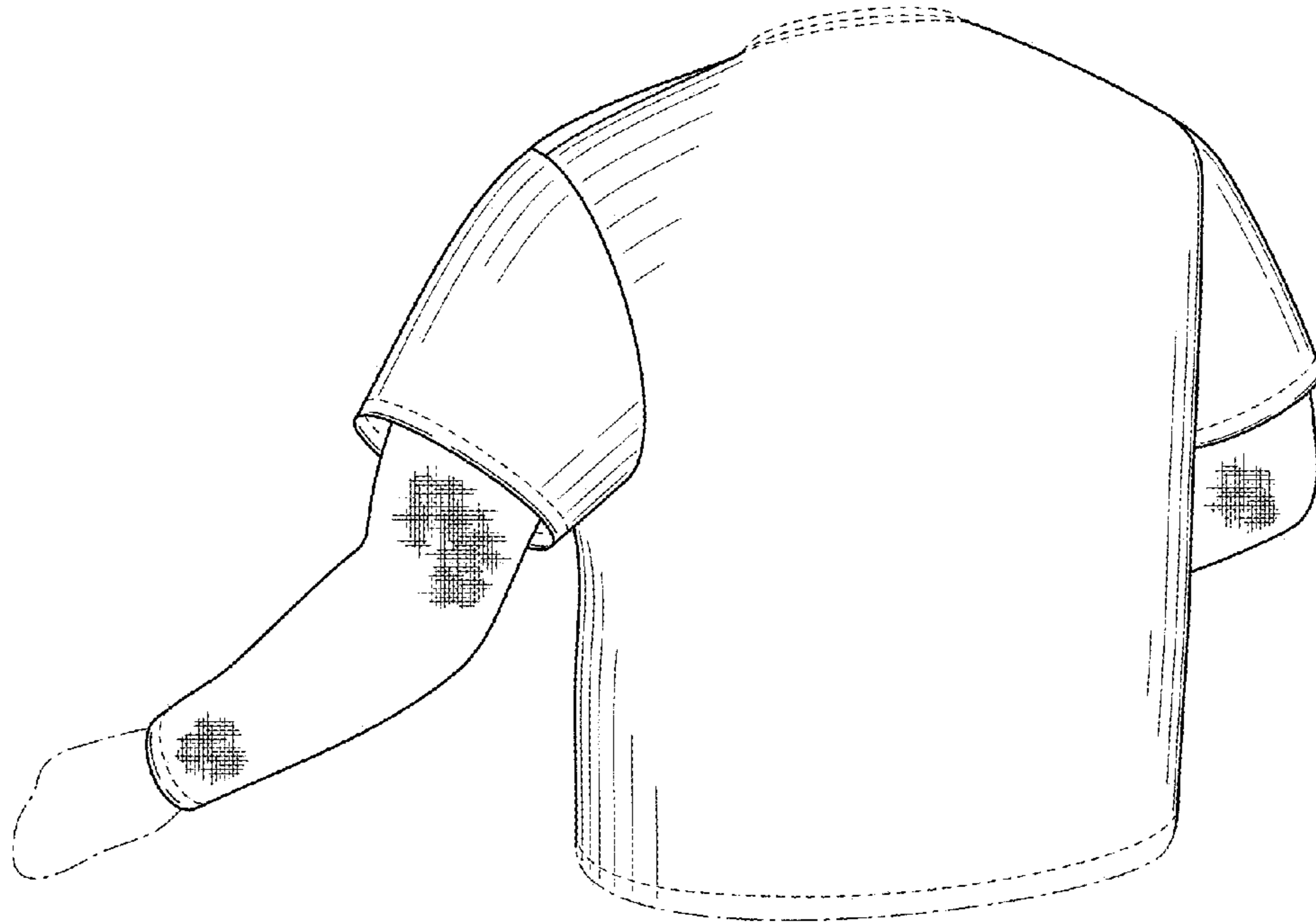

FIG. 3

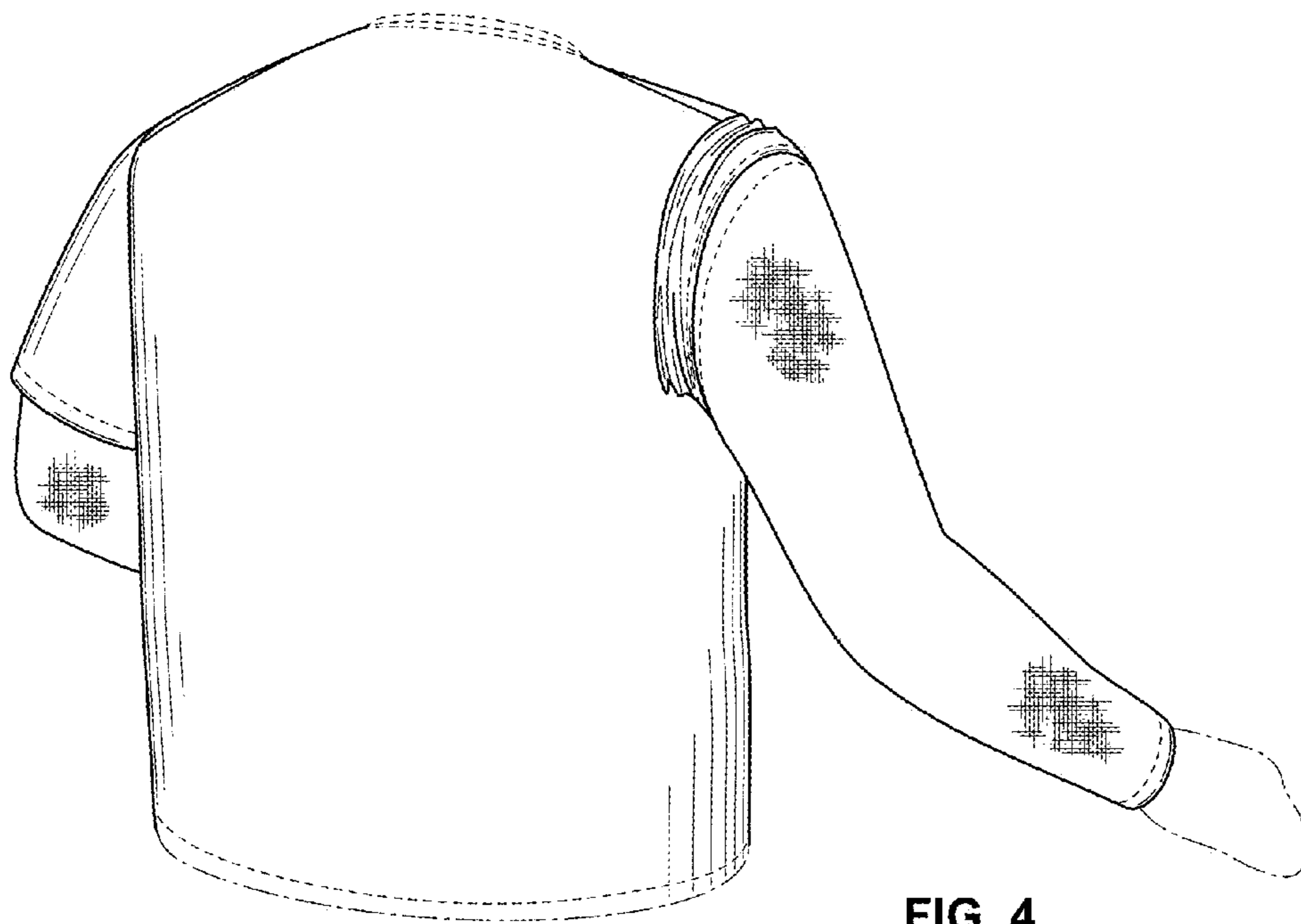

FIG. 4

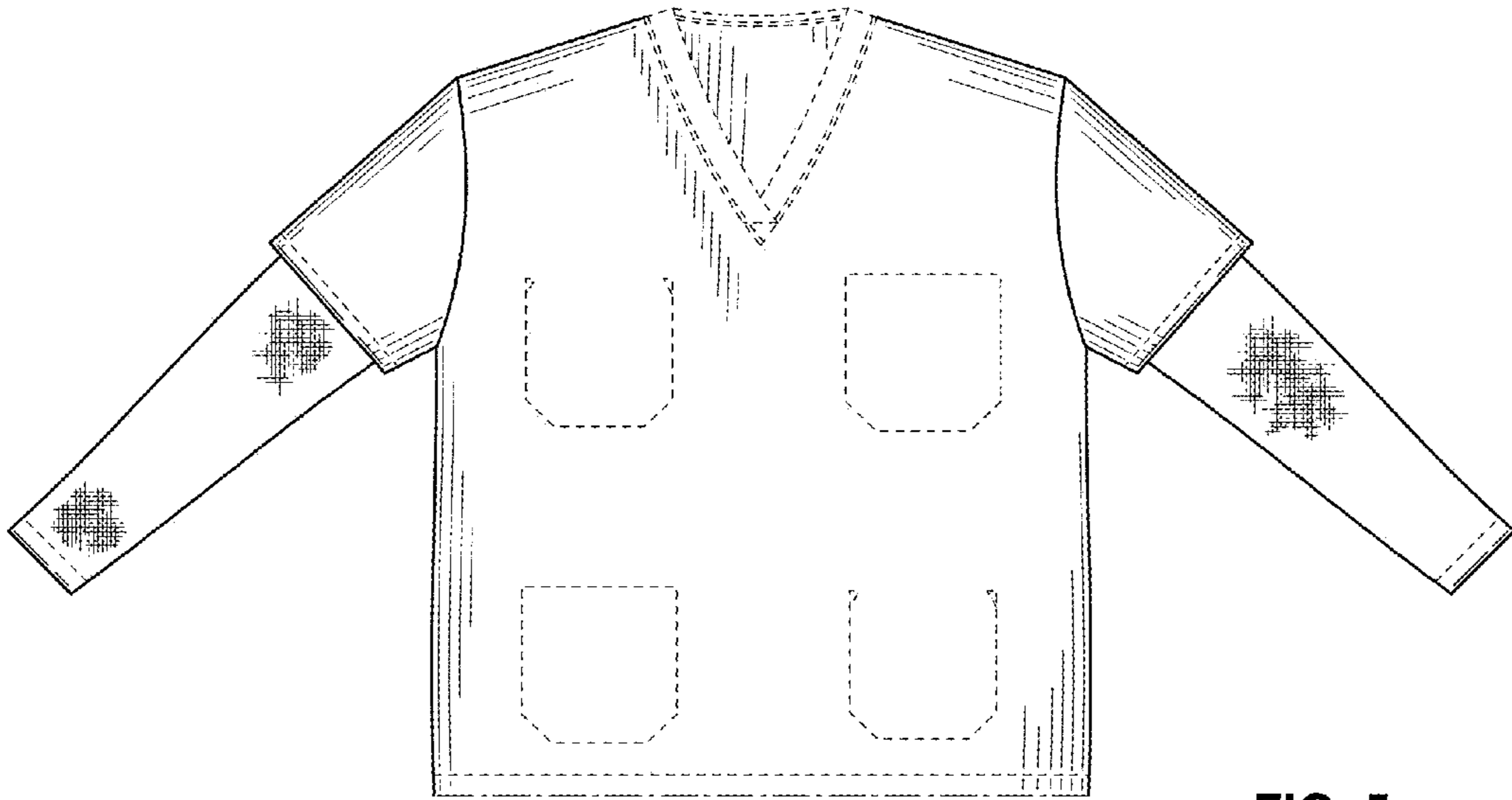

FIG. 5

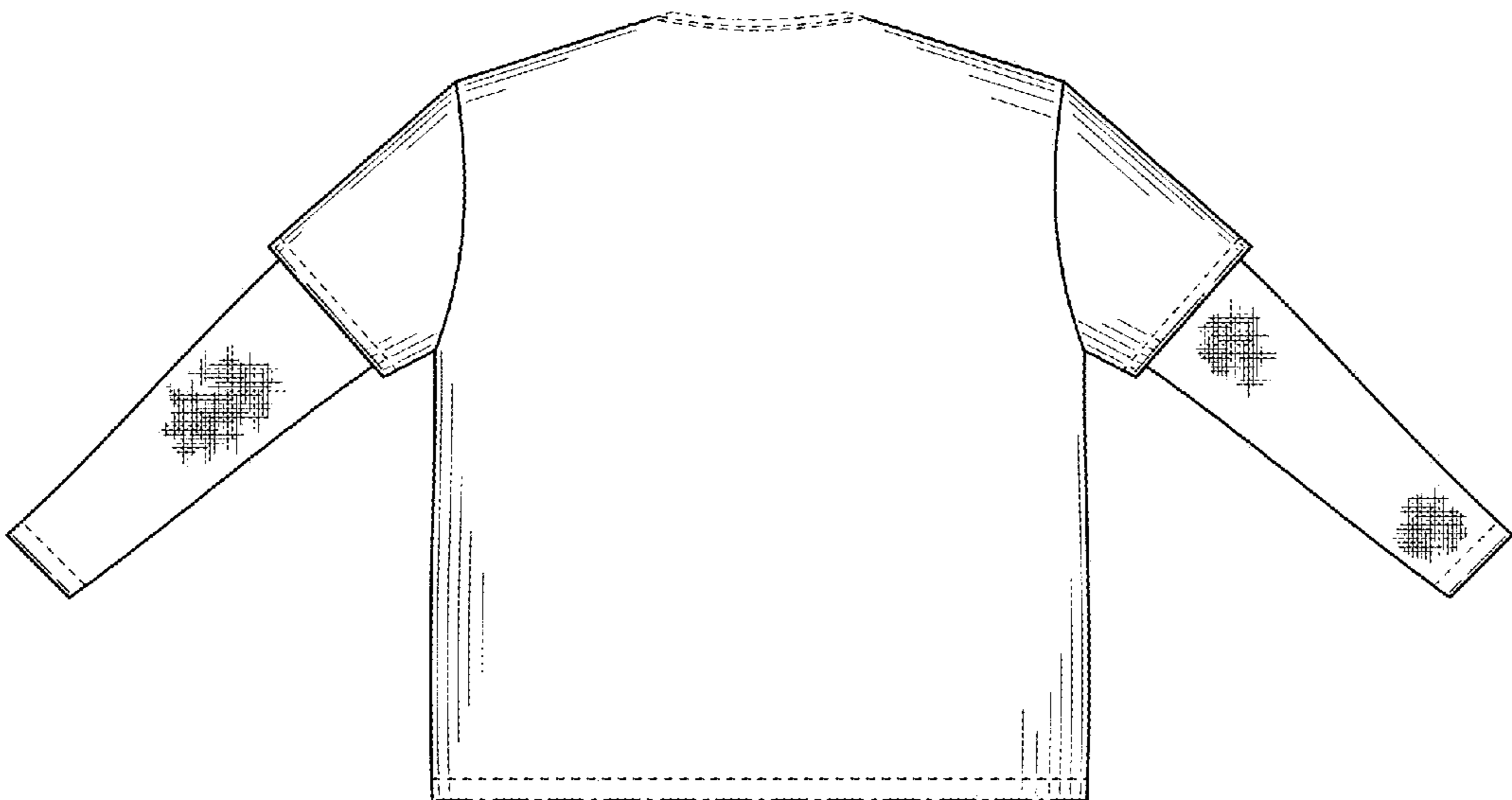

FIG. 6

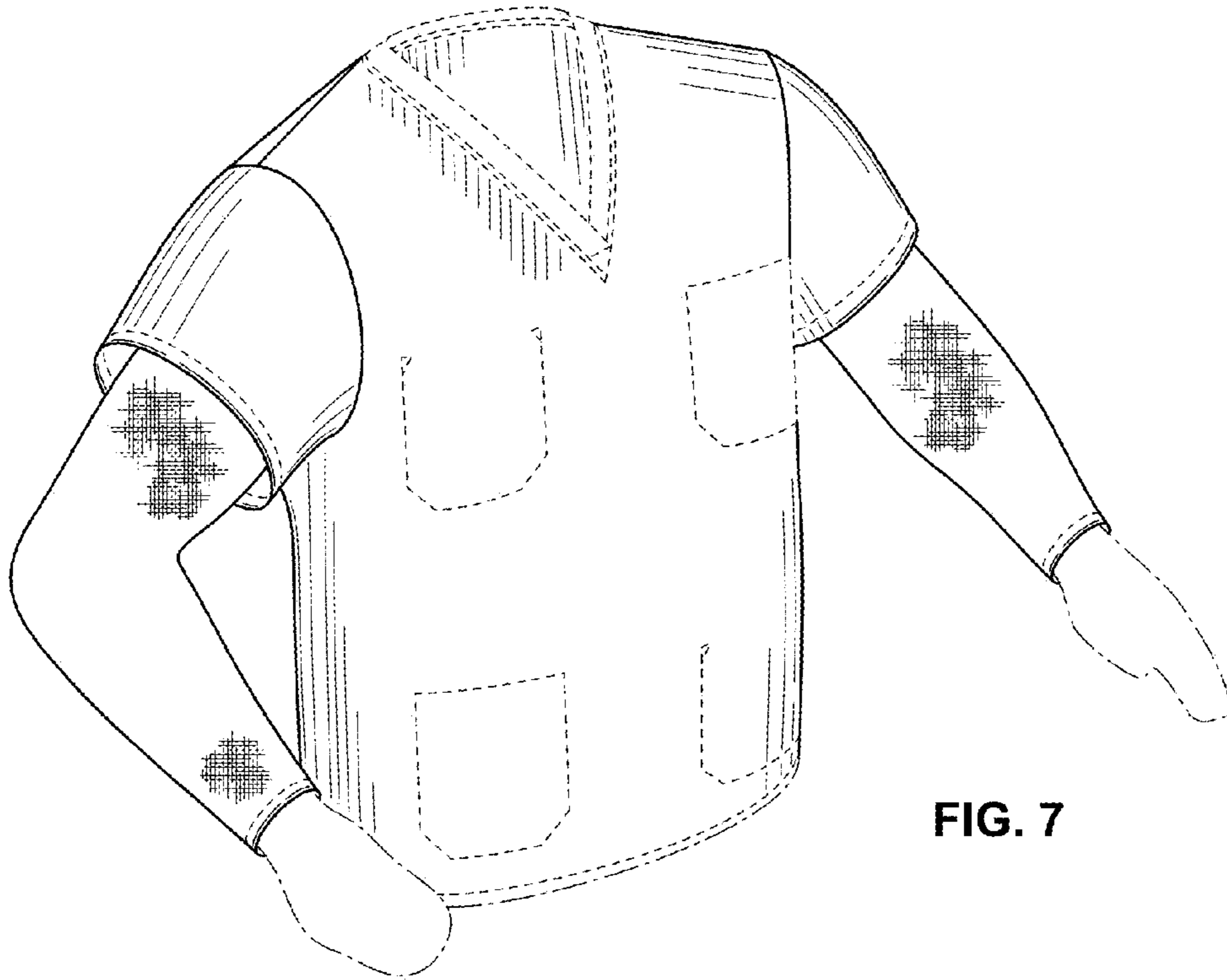

FIG. 7

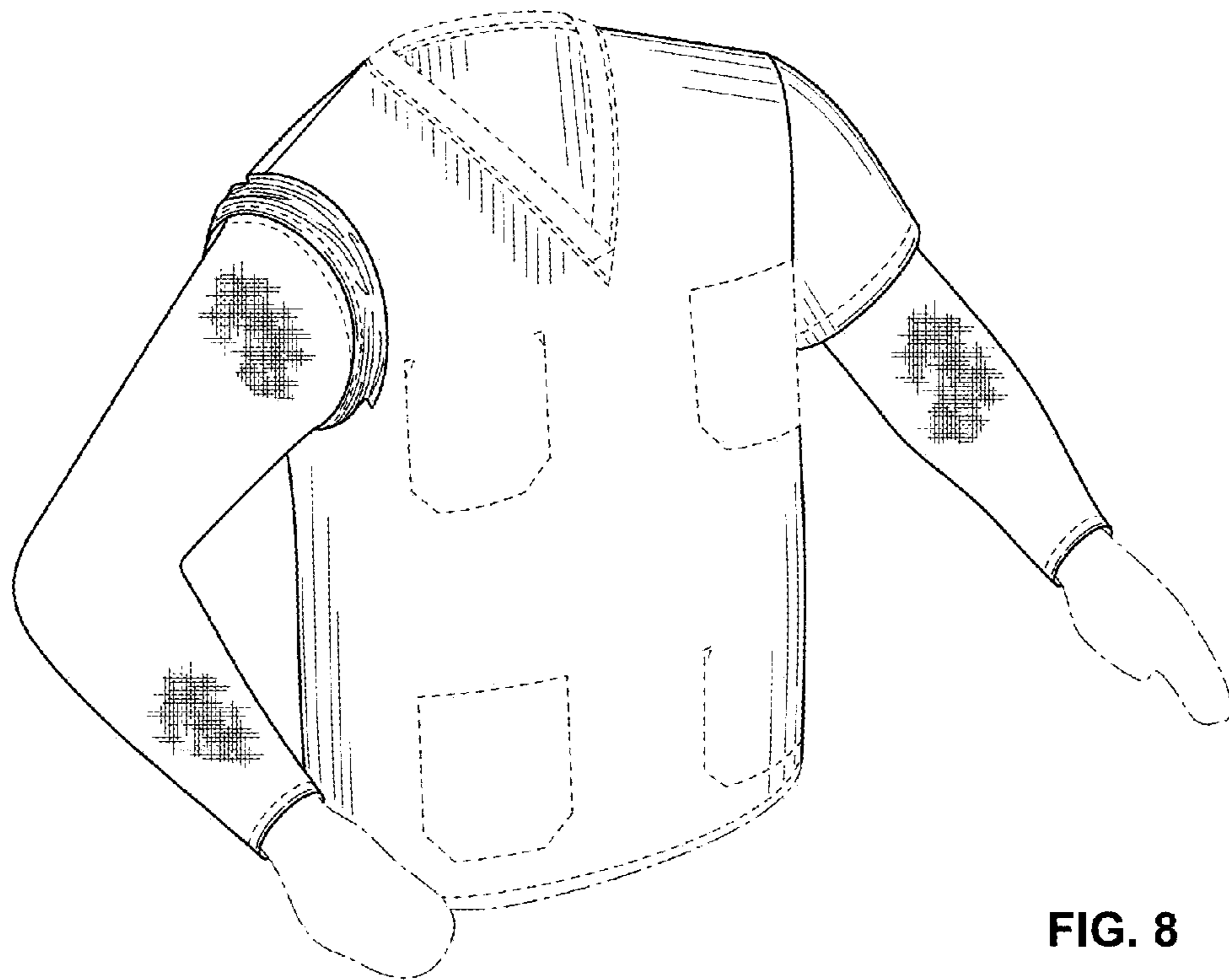

FIG. 8

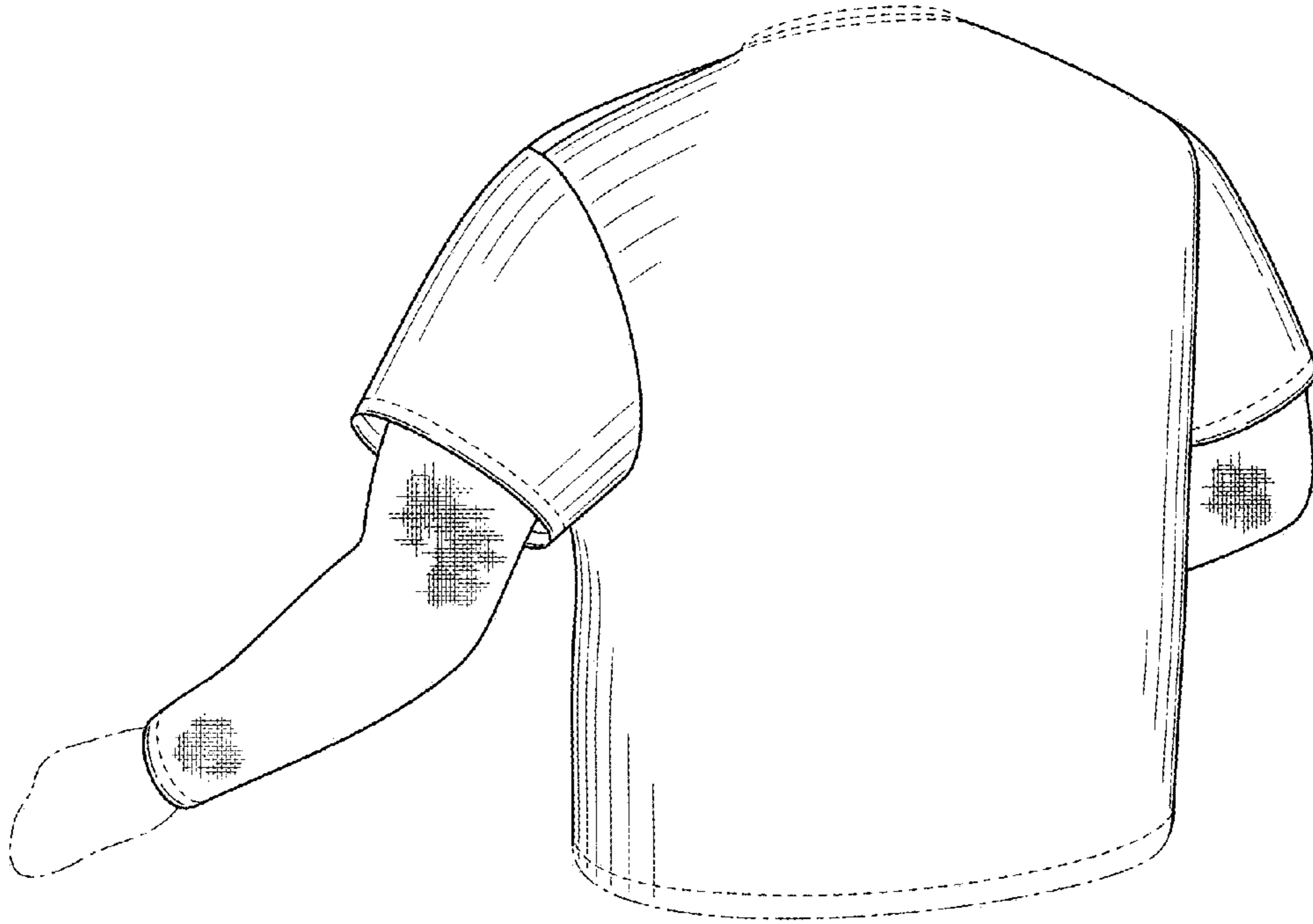

FIG. 9

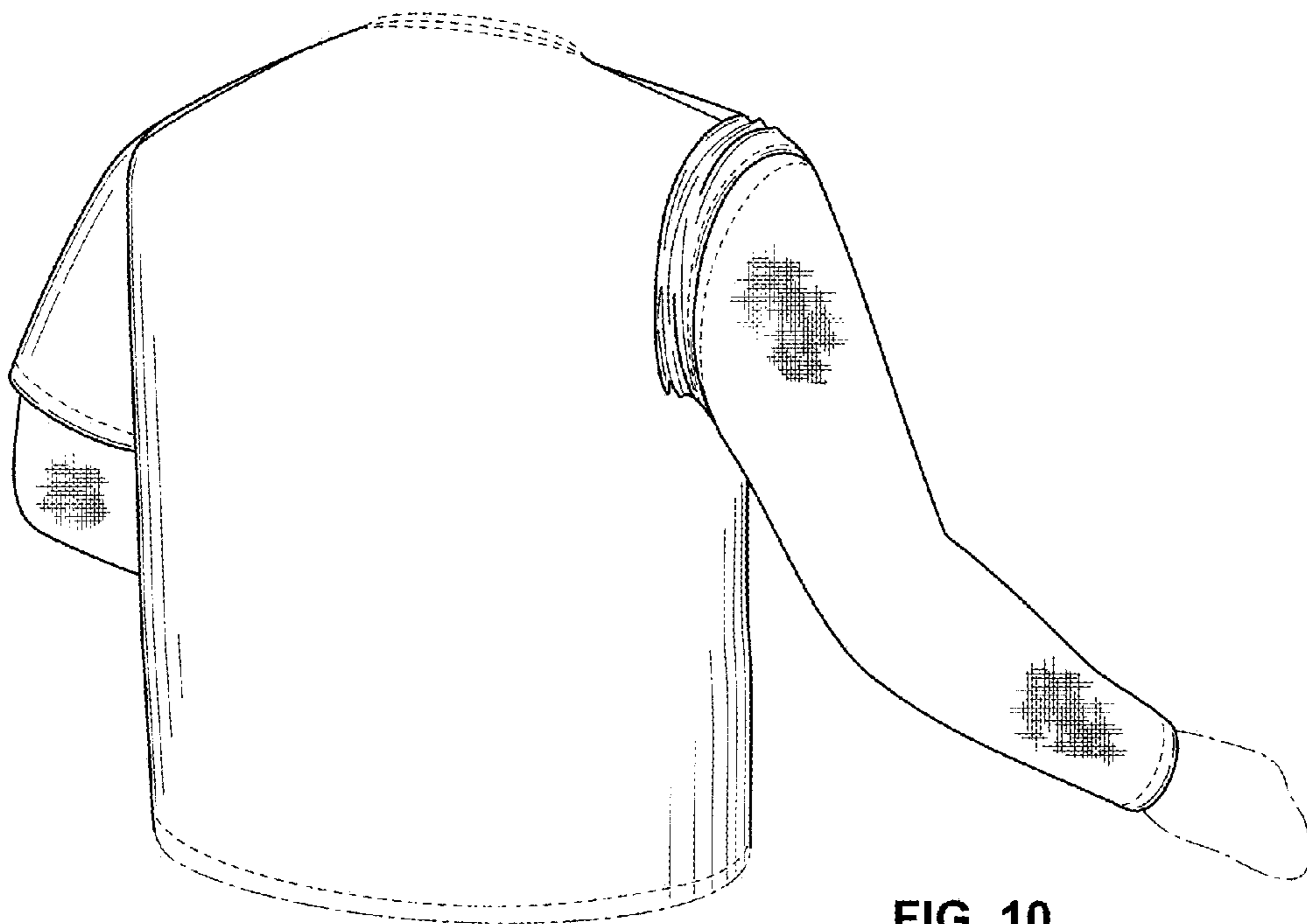

FIG. 10

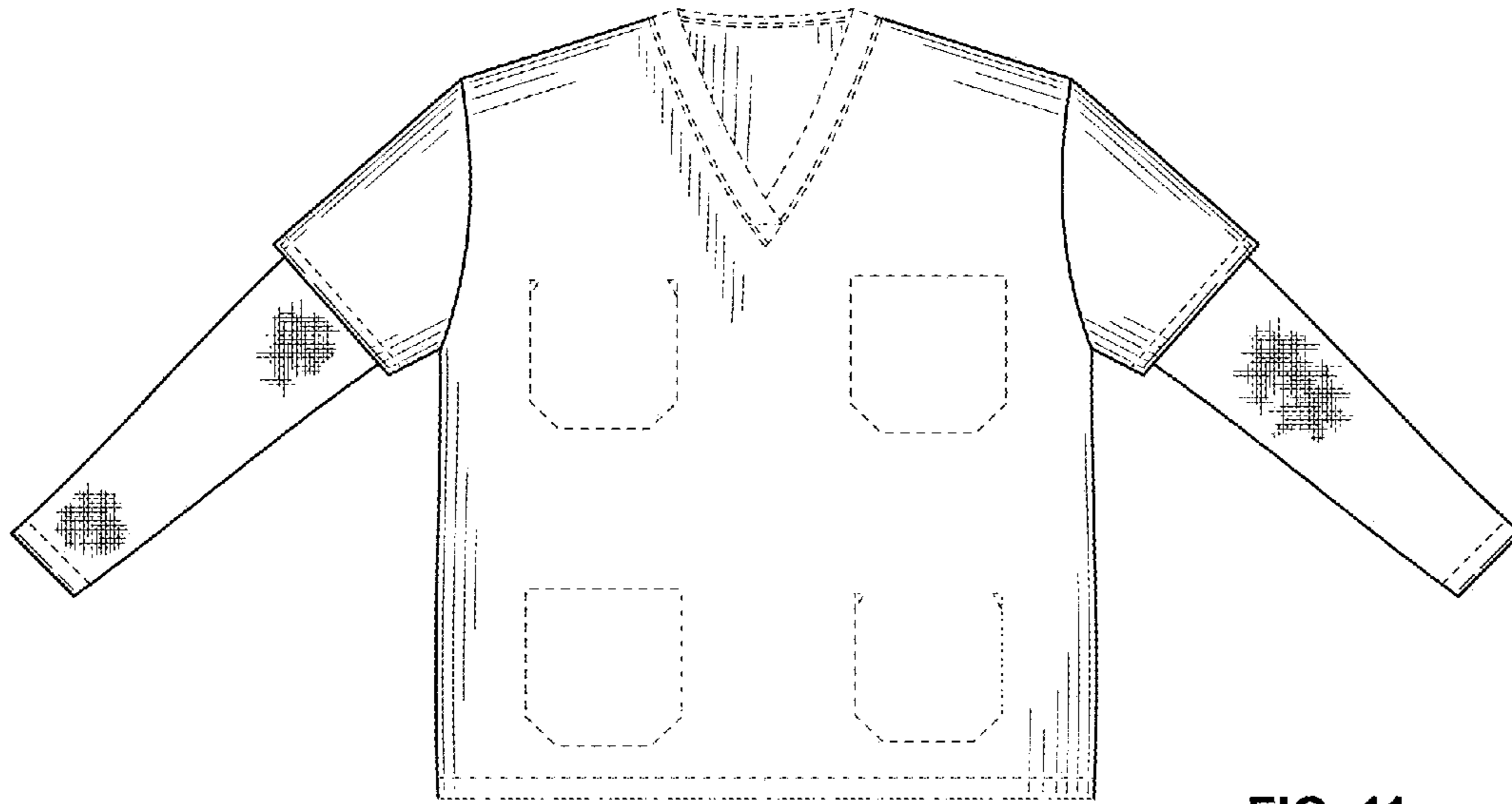

FIG. 11

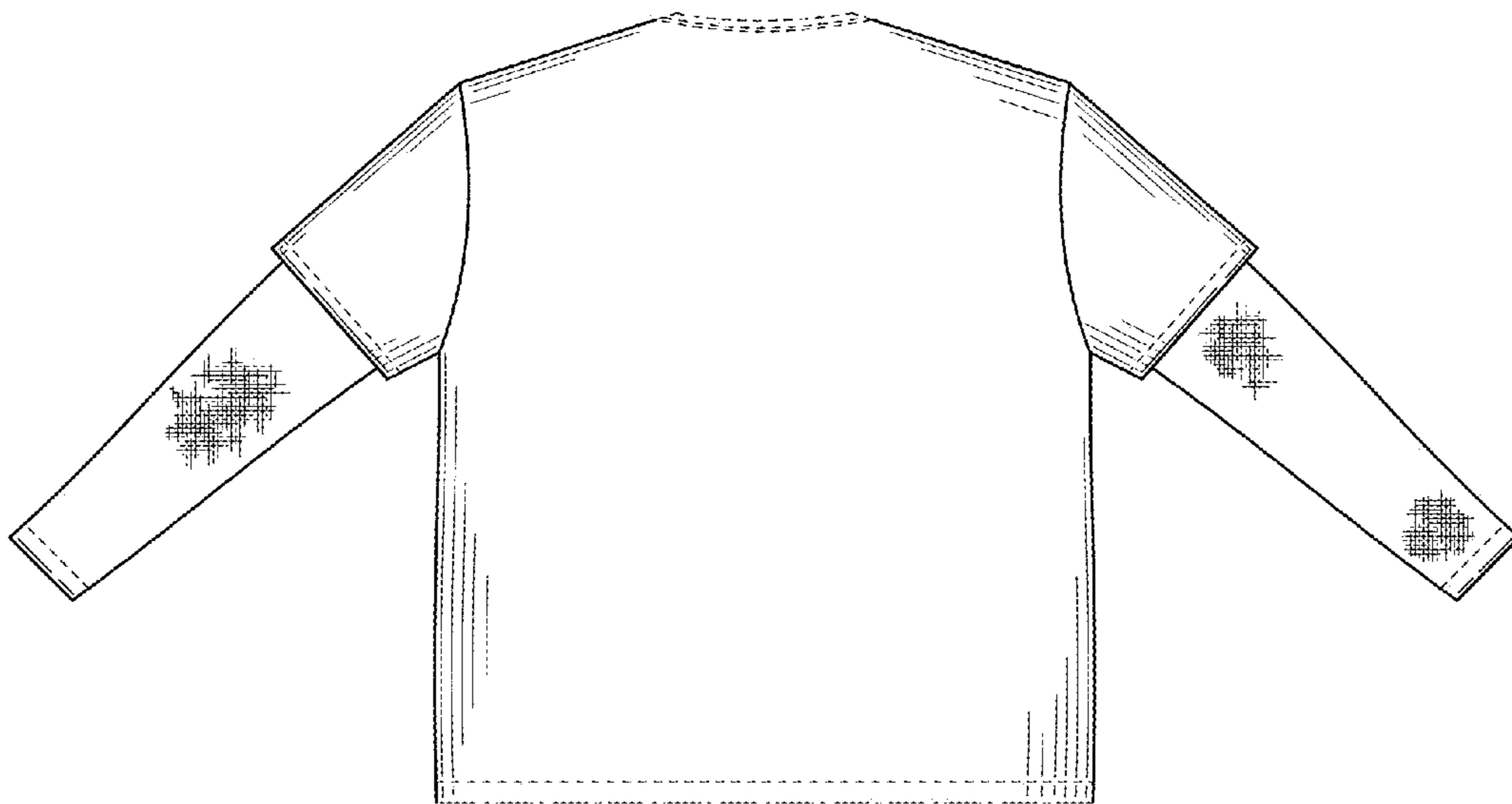

FIG. 12