



US00D761747S

(12) **United States Design Patent**
Kim et al.

(10) **Patent No.:** **US D761,747 S**
(45) **Date of Patent:** **** Jul. 19, 2016**

(54) **TV RECEIVER**

(71) Applicant: **LG ELECTRONICS INC.**, Seoul (KR)

(72) Inventors: **Mikyung Kim**, Seoul (KR); **Sangwon Yoon**, Seoul (KR); **Hyuntae Ahn**, Seoul (KR); **Junghoon Lee**, Seoul (KR)

(73) Assignee: **LG ELECTRONICS INC.**, Seoul (KR)

(**) Term: **15 Years**

(21) Appl. No.: **29/529,209**

(22) Filed: **Jun. 4, 2015**

(30) **Foreign Application Priority Data**

Dec. 5, 2014 (KR) 30-2014-0059303

(51) **LOC (10) Cl.** **14-03**

(52) **U.S. Cl.**
USPC **D14/126**

(58) **Field of Classification Search**

USPC D14/125-134, 239, 371, 136, 374-377,
D14/440, 450, 448, 336, 342, 159; 312/7.2;
348/836, 838, 180, 184, 325, 739;
248/917-924, 465; 345/104, 133, 156,
345/168, 87, 173; D21/329, 515, 577, 622,
D21/333, 433, 448, 452, 450, 331, 505;
D10/15, 26; 446/484, 175, 356;
D6/477, 479, 300; D20/10, 19, 39
CPC ... G06F 1/1601; G06F 1/1643; H05K 5/0004;
H05K 5/0017; H05K 5/02; H05K 5/0217;
H04N 13/0459

See application file for complete search history.

(56) **References Cited**

U.S. PATENT DOCUMENTS

D460,056 S * 7/2002 Niitsu D14/126
D469,414 S * 1/2003 Lewis D14/126

(Continued)

Primary Examiner — Raphael Barkai

(74) *Attorney, Agent, or Firm* — Birch, Stewart, Kolasch & Birch, LLP

(57) **CLAIM**

The ornamental design for a TV receiver, as shown and described.

DESCRIPTION

FIG. 1 is a front, right side, perspective view of a TV receiver with its 16:9 aspect ratio display showing our new design;

FIG. 2 is a front view with its 16:9 aspect ratio display thereof; FIG. 3 is a rear view with its 16:9 aspect ratio display thereof; FIG. 4 is a left side view with its 16:9 aspect ratio display thereof;

FIG. 5 is a right side view with its 16:9 aspect ratio display thereof;

FIG. 6 is a top view with its 16:9 aspect ratio display thereof; FIG. 7 is a bottom view with its 16:9 aspect ratio display thereof;

FIG. 8 is a front, right side, perspective view of a TV receiver with the 21:9 aspect ratio display after sliding its front cover up thereof;

FIG. 9 is a front view with the 21:9 aspect ratio display thereof;

FIG. 10 is a rear view with the 21:9 aspect ratio display thereof;

FIG. 11 is a left side view with the 21:9 aspect ratio display thereof;

FIG. 12 is a right side view with the 21:9 aspect ratio display thereof;

FIG. 13 is a top view with the 21:9 aspect ratio display thereof;

FIG. 14 is a bottom view with the 21:9 aspect ratio display thereof;

FIG. 15 is a front, right side, perspective view of a TV receiver with the 16:5 aspect ratio display after sliding its front cover fully up thereof;

FIG. 16 is a front view with the 16:5 aspect ratio display thereof;

FIG. 17 is a rear view with the 16:5 aspect ratio display thereof;

FIG. 18 is a left side view with the 16:5 aspect ratio display thereof;

FIG. 19 is a right side view with the 16:5 aspect ratio display thereof;

FIG. 20 is a top view with the 16:5 aspect ratio display thereof; and,

FIG. 21 is a bottom view with the 16:5 aspect ratio display thereof.

The broken lines indicate unclaimed portion of the article that form no part of the claimed design.

1 Claim, 14 Drawing Sheets

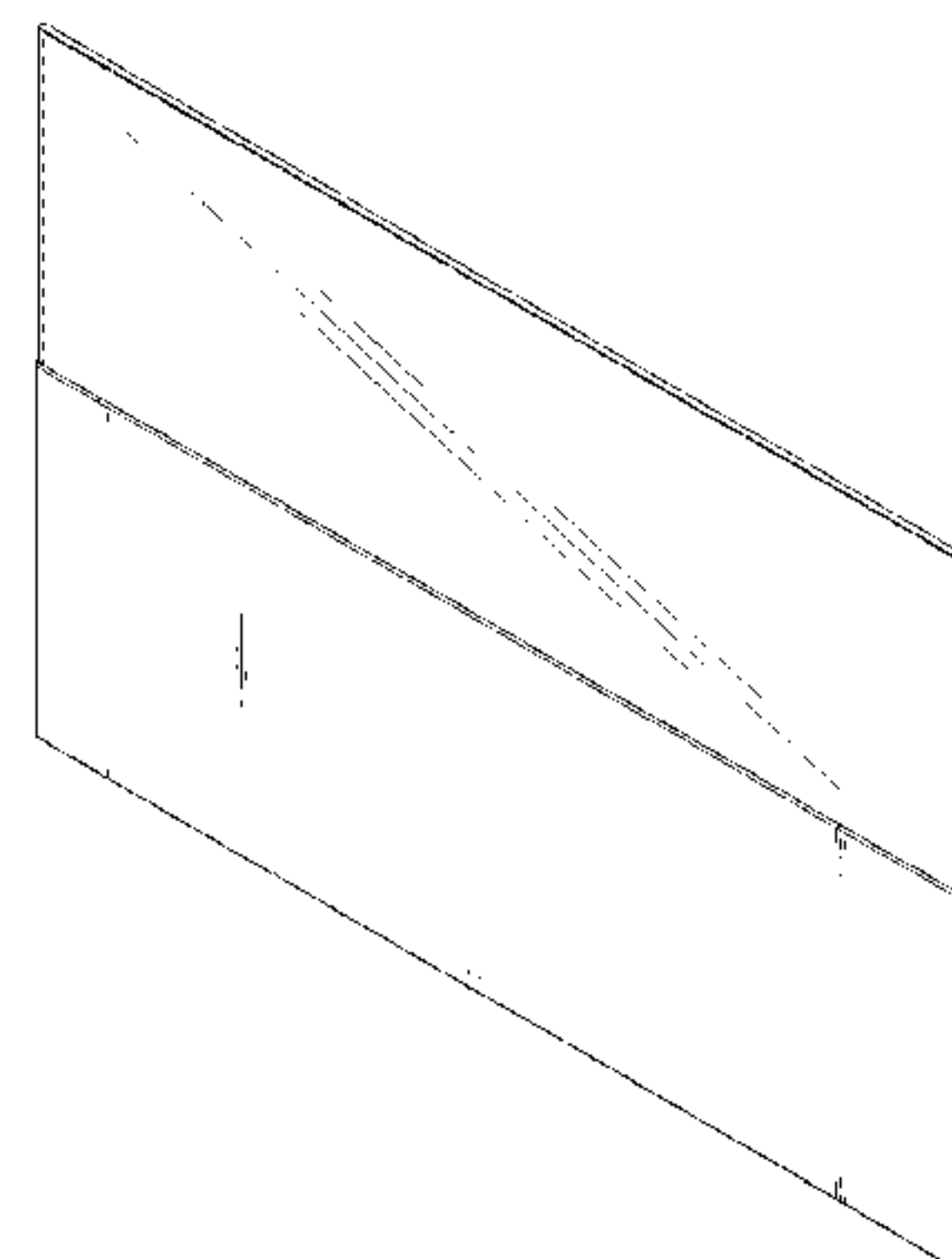
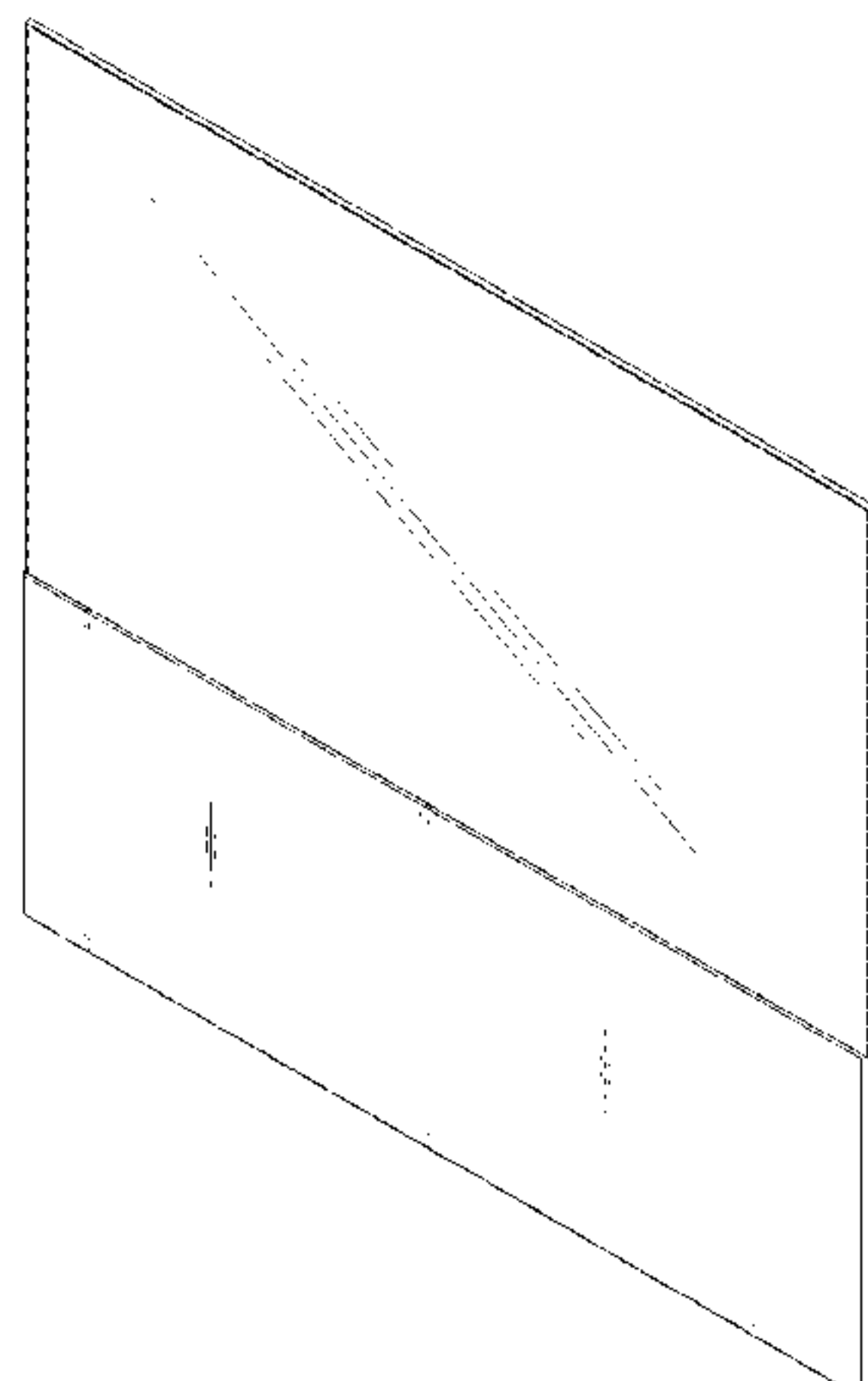

(56)

References Cited

U.S. PATENT DOCUMENTS

D474,454 S * 5/2003 Izu D14/126
D484,106 S * 12/2003 Onoda D14/128
D539,767 S * 4/2007 Kang D14/126
D572,214 S * 7/2008 Lewis D14/126
D611,439 S * 3/2010 Suzuki D14/126
D652,397 S * 1/2012 Lewis D14/126

D661,123 S * 6/2012 Curbbun D20/10
D712,367 S * 9/2014 Park D14/126
D717,283 S * 11/2014 Yoon D14/126
D724,041 S * 3/2015 Li D14/126
D736,168 S * 8/2015 Kim D14/126
D736,169 S * 8/2015 Kim D14/126
D744,445 S * 12/2015 Kim D14/126
D744,446 S * 12/2015 Kim D14/126
D750,583 S * 3/2016 Lee D14/126

* cited by examiner

FIG. 1

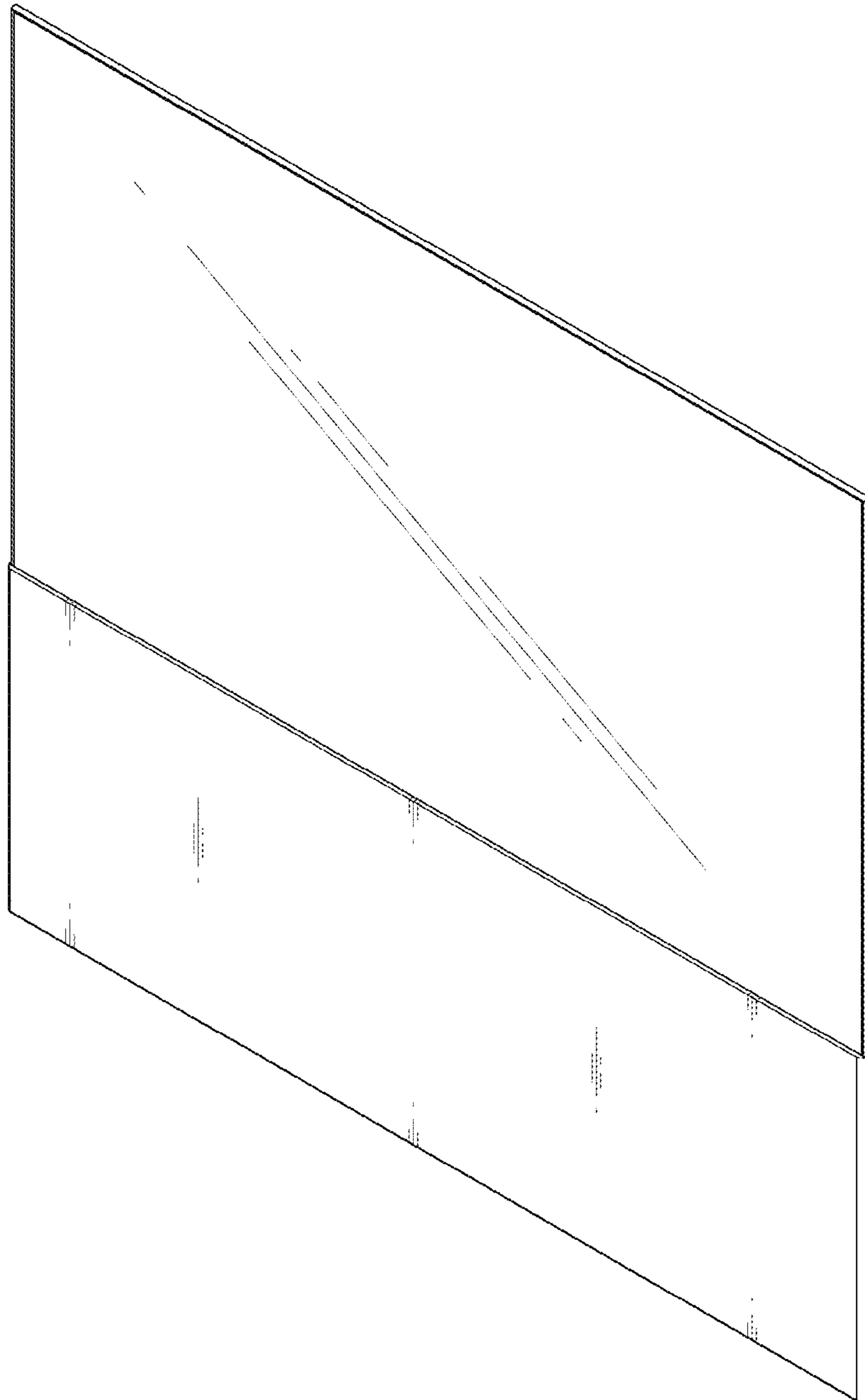

FIG. 2

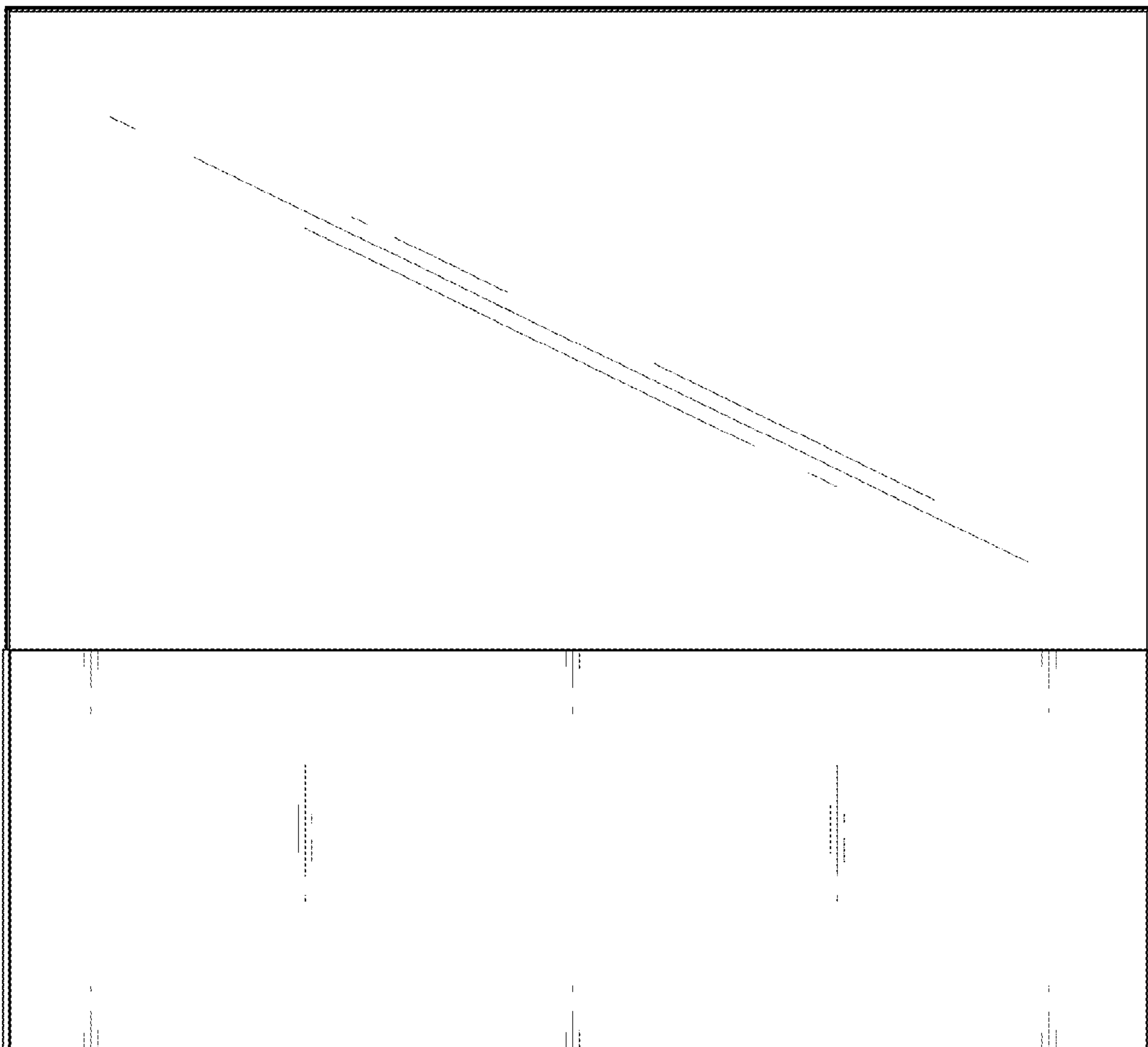

FIG. 3

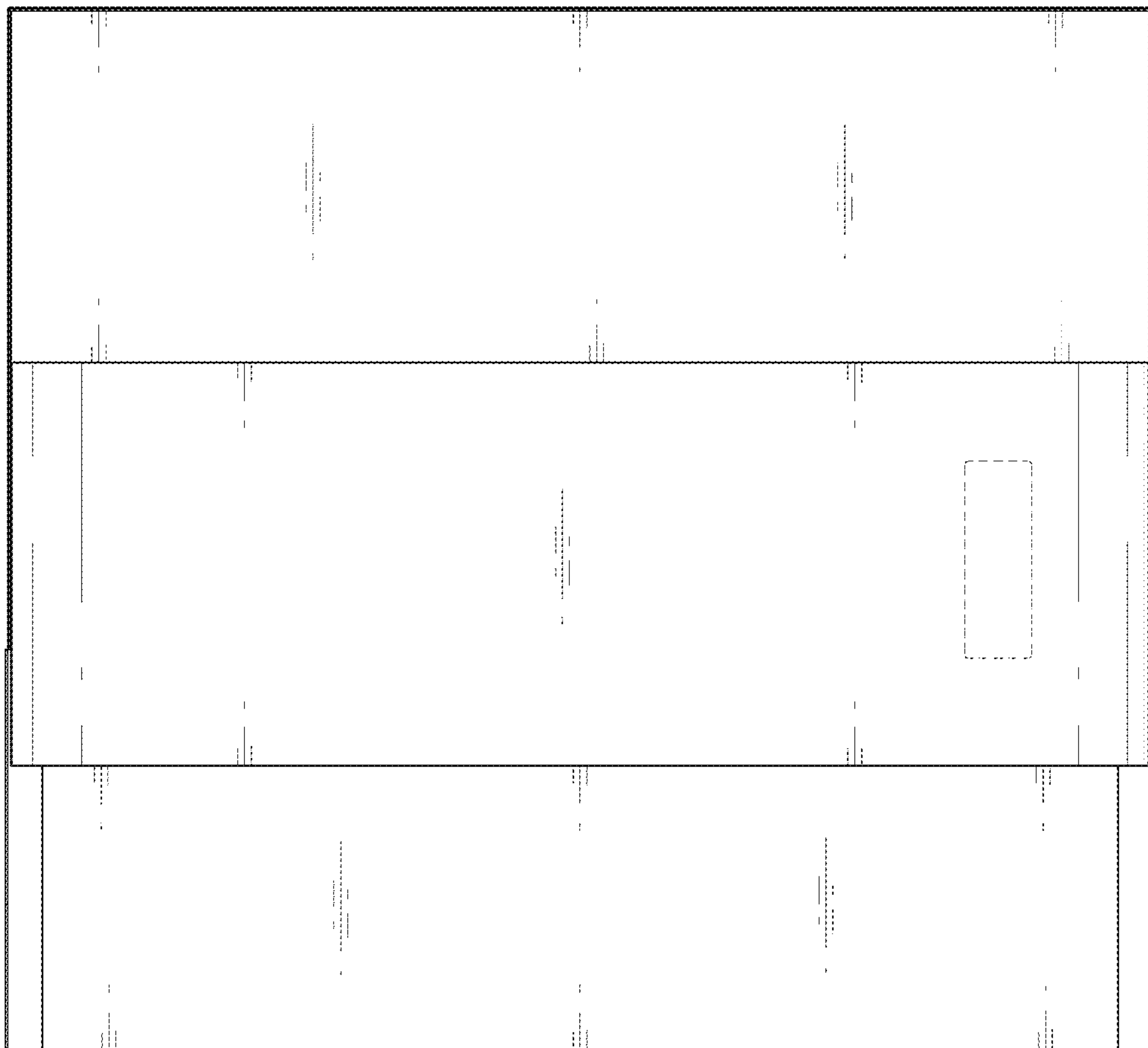

FIG. 4



FIG. 5



FIG. 6

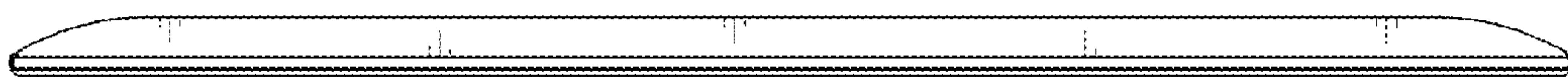

FIG. 7

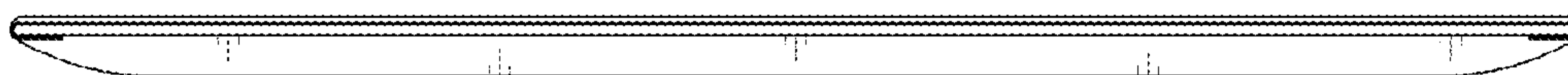

FIG. 8

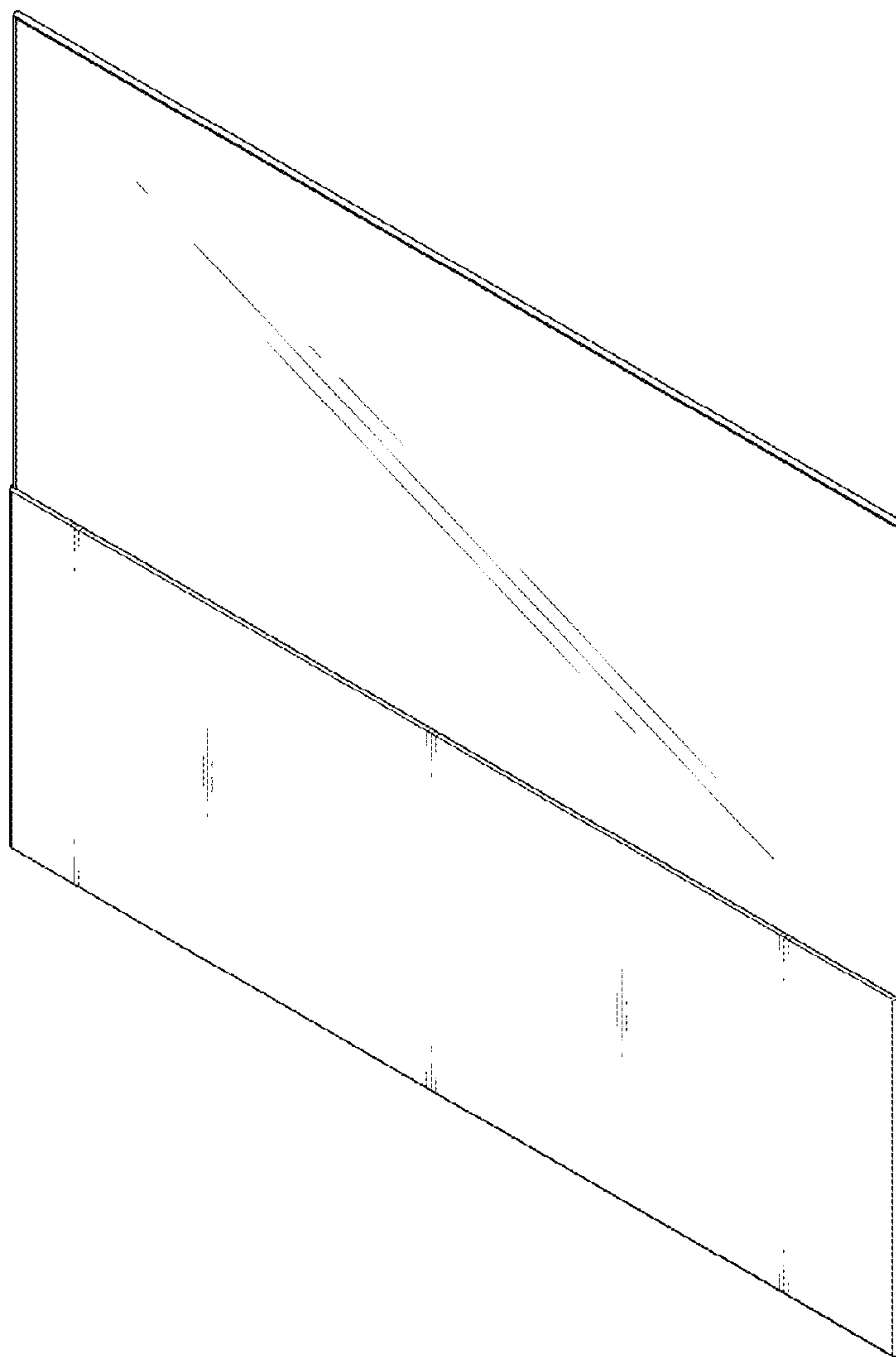

FIG. 9

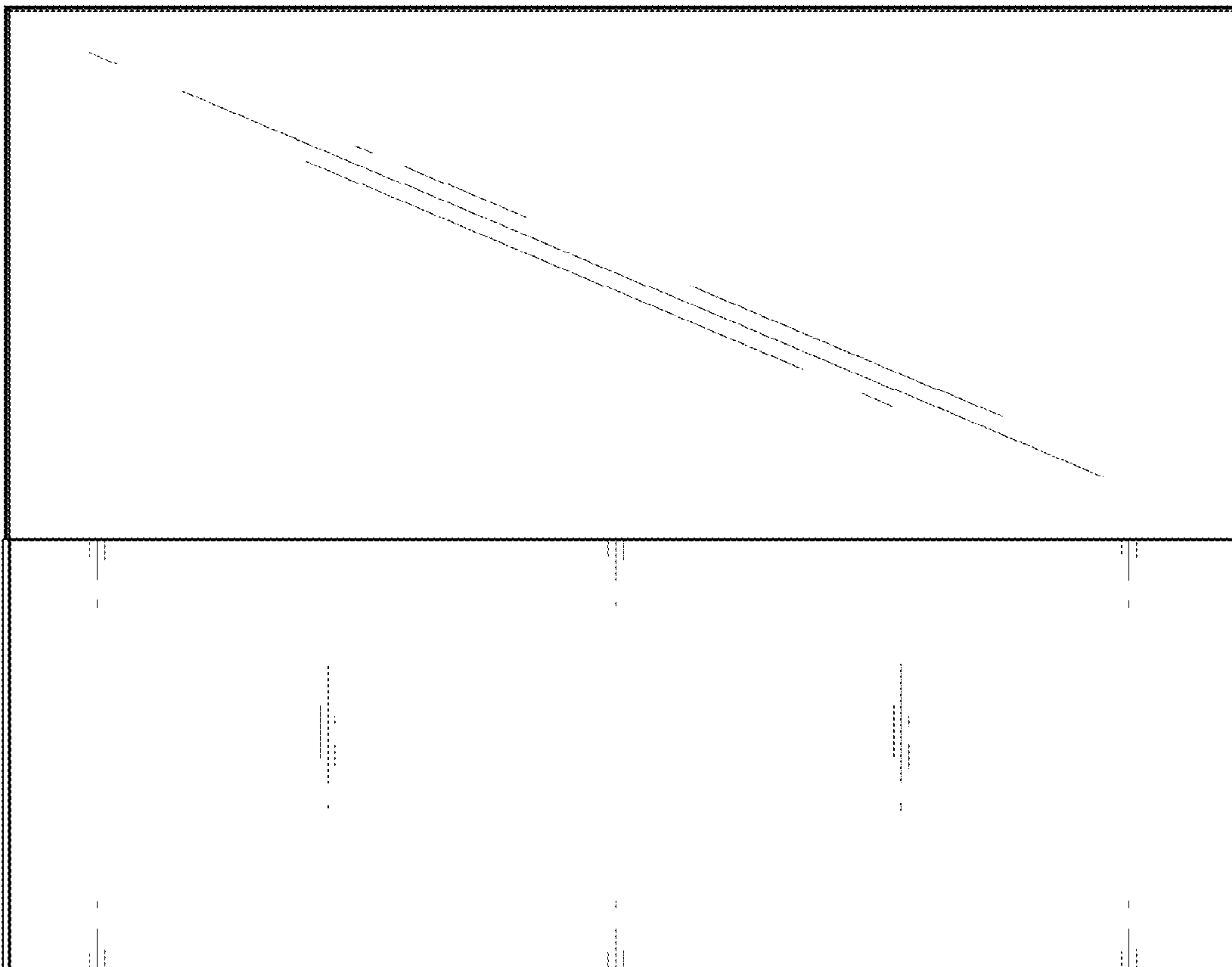

FIG. 10

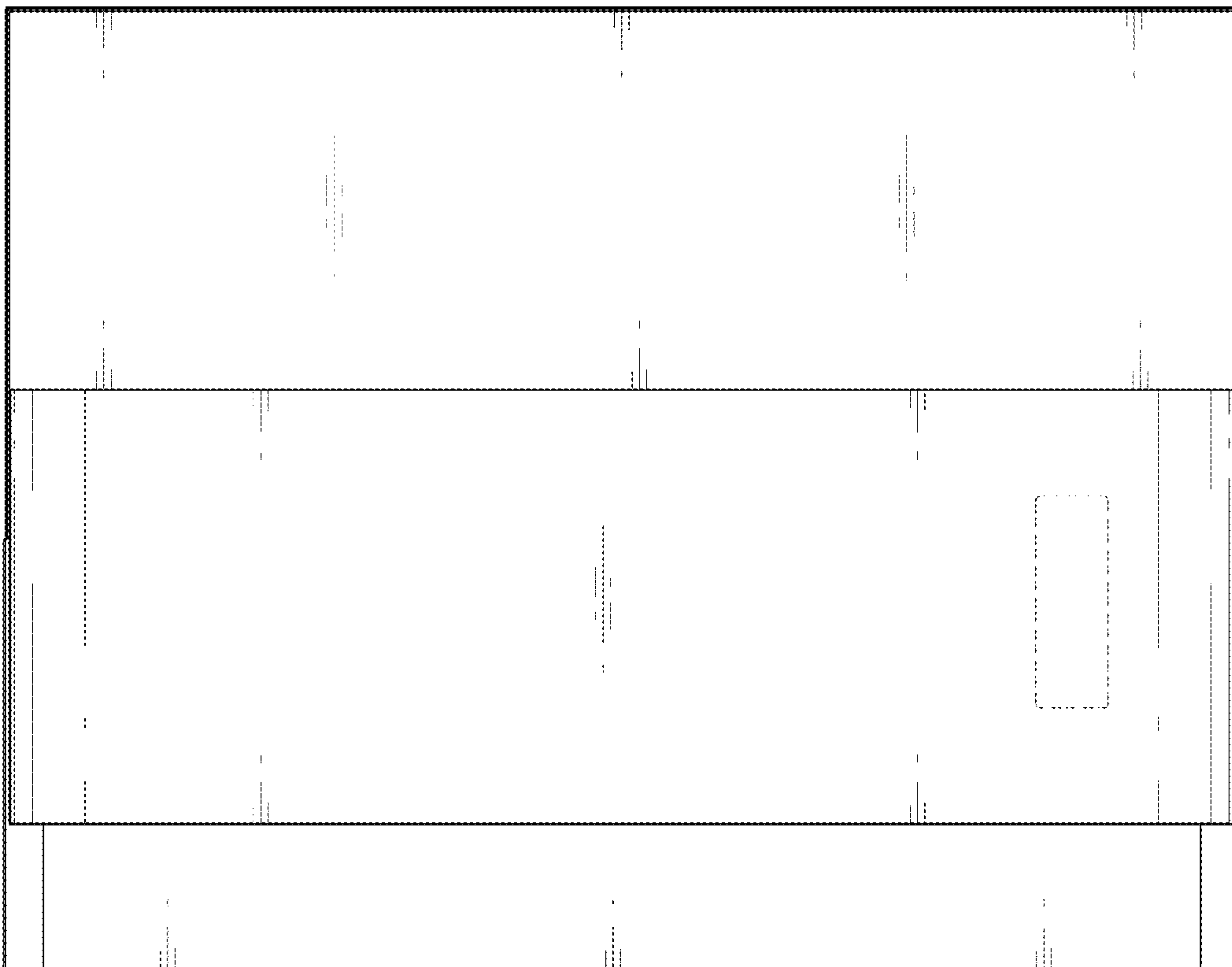

FIG. 11

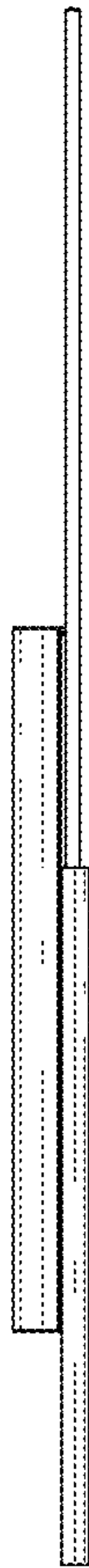

FIG. 12

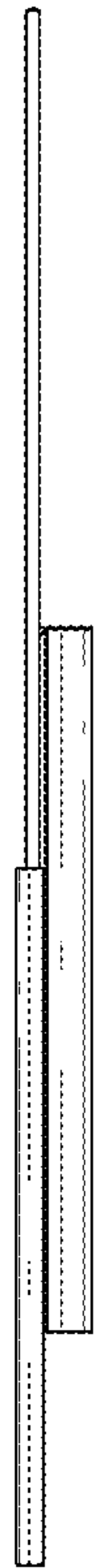

FIG. 13



FIG. 14



FIG. 15

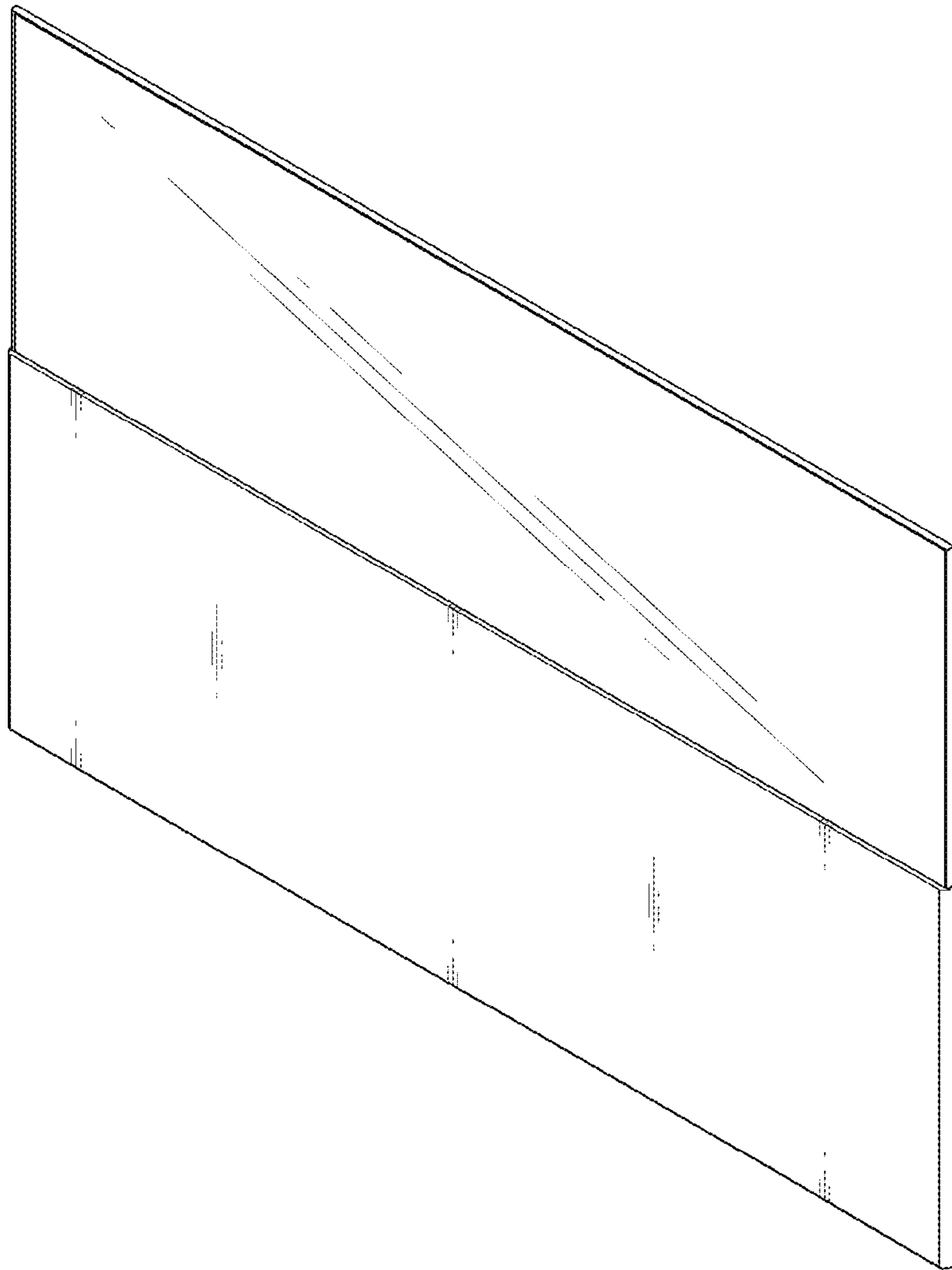

FIG. 16

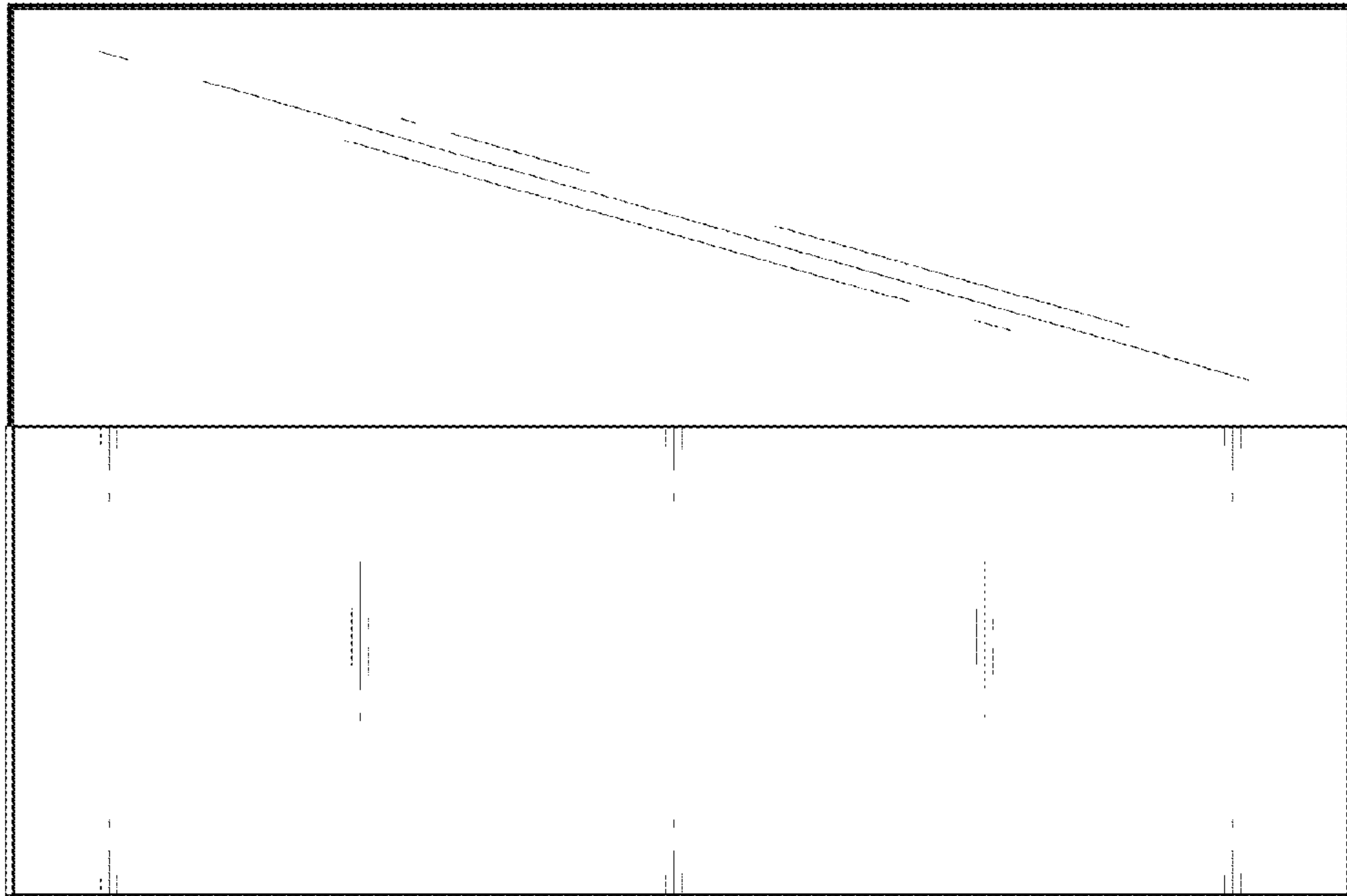

FIG. 17

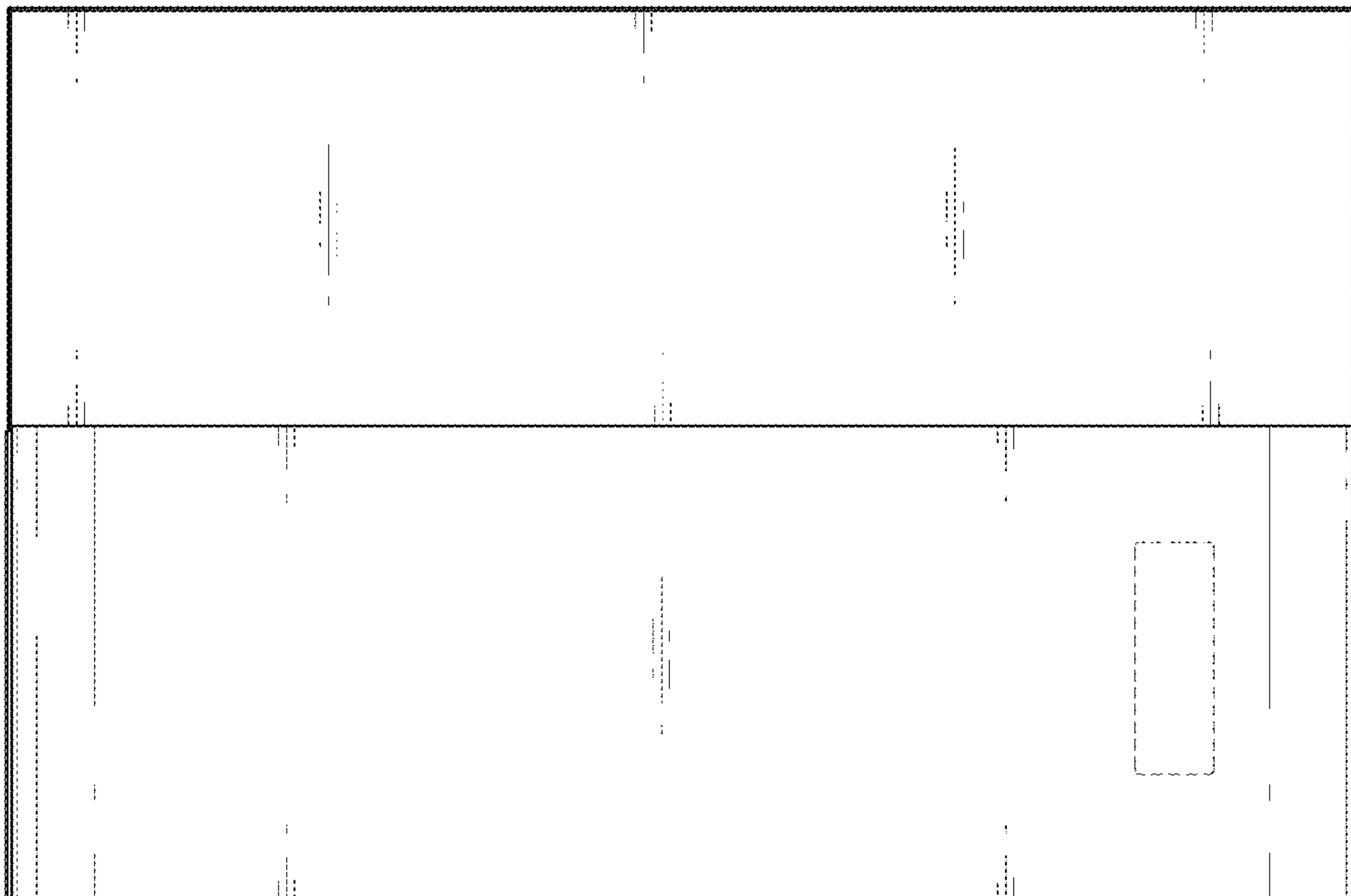

FIG. 18



FIG. 19



FIG. 20



FIG. 21

