

US00D761724S

(12) **United States Design Patent**
Yamamoto

(10) **Patent No.:** **US D761,724 S**
(45) **Date of Patent:** **** Jul. 19, 2016**

(54) **TIRE**

(56) **References Cited**

(71) Applicant: **BRIDGESTONE CORPORATION**,
Chuo-ku, Tokyo (JP)

(72) Inventor: **Nobuyuki Yamamoto**, Chuo-ku (JP)

(73) Assignee: **BRIDGESTONE CORPORATION**,
Tokyo (JP)

(**) Term: **14 Years**

(21) Appl. No.: **29/490,597**

(22) Filed: **May 12, 2014**

(30) **Foreign Application Priority Data**

Nov. 13, 2013 (JP) 2013-026515

(51) **LOC (10) Cl.** **12-15**

(52) **U.S. Cl.**

USPC **D12/596**

(58) **Field of Classification Search**

USPC D12/533-603; 152/209.1-209.9, 523,
152/524, 525, 555

CPC B60C 13/00; B60C 13/001; B60C 13/02;
B60C 1/0025; B60C 11/03; B60C 11/0304;
B60C 11/1218; B60C 11/1236; B60C
11/1281; B60C 2011/1213; B60C 2200/06;
B60C 1/00; B60C 11/0302; B60C 11/0306;
B60C 11/0309

See application file for complete search history.

U.S. PATENT DOCUMENTS

D520,443 S *	5/2006	Yamaura	D12/596
D549,157 S *	8/2007	Maus	D12/544
D595,641 S *	7/2009	Carter	D12/579
D606,484 S *	12/2009	Vandaele	D12/566
D606,928 S *	12/2009	Song	D12/579
D610,071 S *	2/2010	Song	D12/579
D618,613 S *	6/2010	Vandaele	D12/600
D634,701 S *	3/2011	Shan	D12/599
D637,146 S *	5/2011	Nakamizo	D12/596
D648,261 S *	11/2011	Rayman	D12/579
D661,639 S *	6/2012	Carter	D12/579
D731,407 S *	6/2015	Naruse	D12/602
D733,638 S *	7/2015	Takahashi	D12/533

* cited by examiner

Primary Examiner — Garth Rademaker

Assistant Examiner — Katie S Mroczka

(74) *Attorney, Agent, or Firm* — Sughrue Mion, PLLC

(57) **CLAIM**

The ornamental design for a tire, as shown and described.

DESCRIPTION

FIG. 1 is a perspective view of a tire according to my new design;

FIG. 2 is a front view thereof;

FIG. 3 is a right side view thereof;

FIG. 4 is a left side view thereof;

FIG. 5 is a rear view thereof;

FIG. 6 is a fragmentary enlarged front view surrounded by line A-A and B-B in FIG. 2;

FIG. 7 is a sectional view taken along line 7-7 in FIG. 6;

FIG. 8 is a sectional view taken along line 8-8 in FIG. 6; and,

FIG. 9 is a section view taken along line 9-9 in FIG. 6.

The broken lines in FIGS. 1-9 illustrate portions of the tire that form no part of the claimed design.

1 Claim, 9 Drawing Sheets

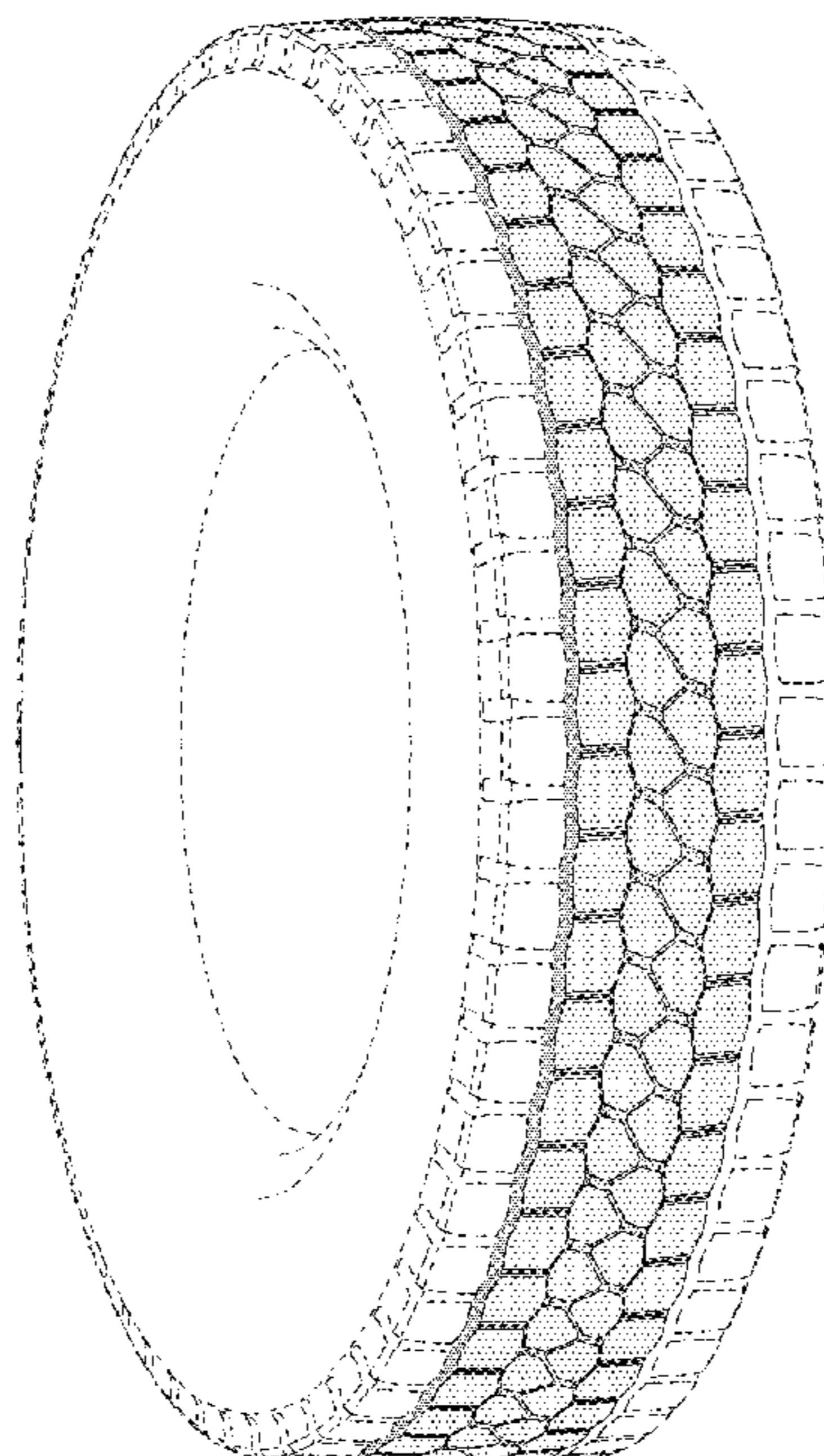

FIG. 1

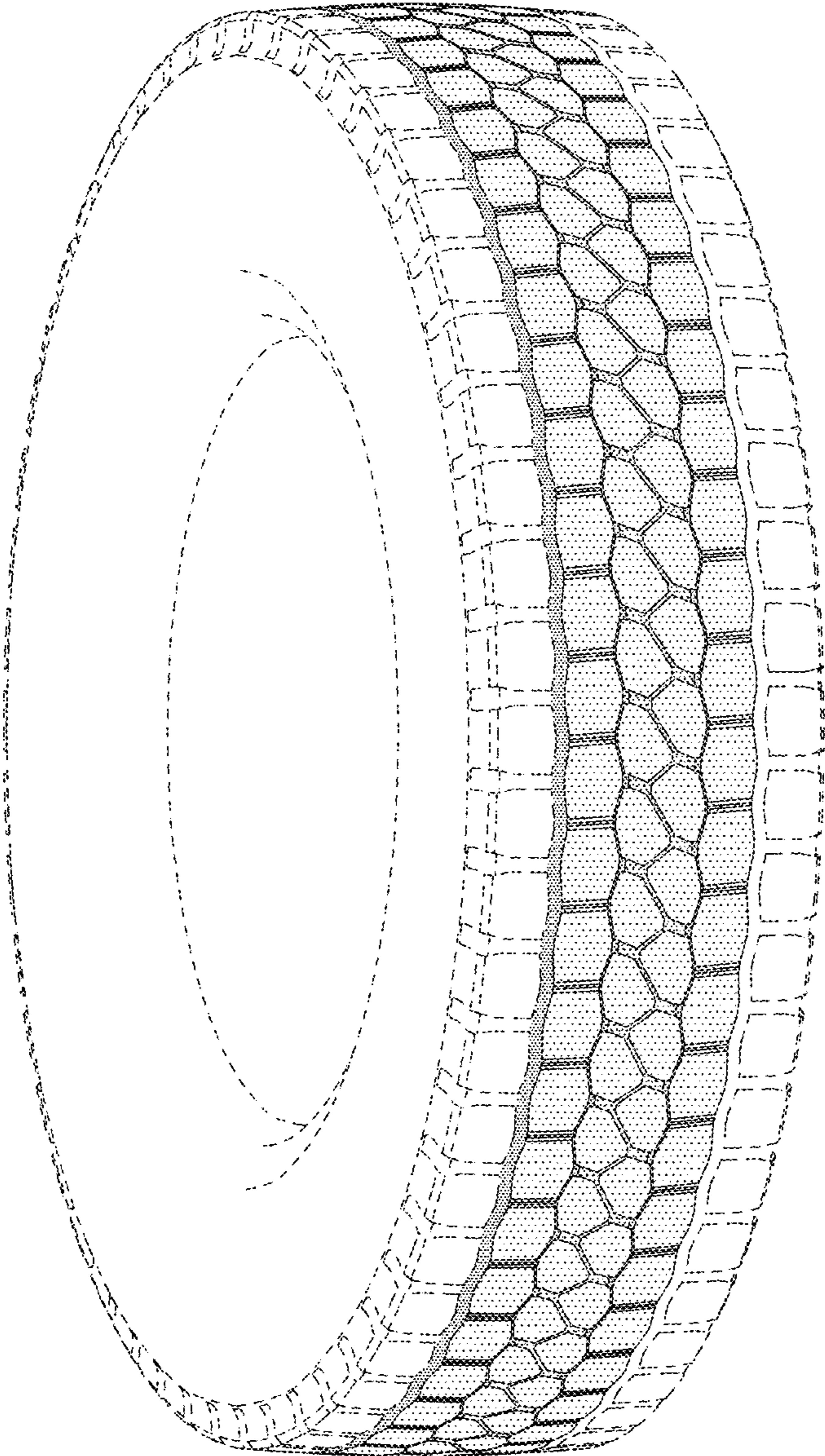

FIG. 2

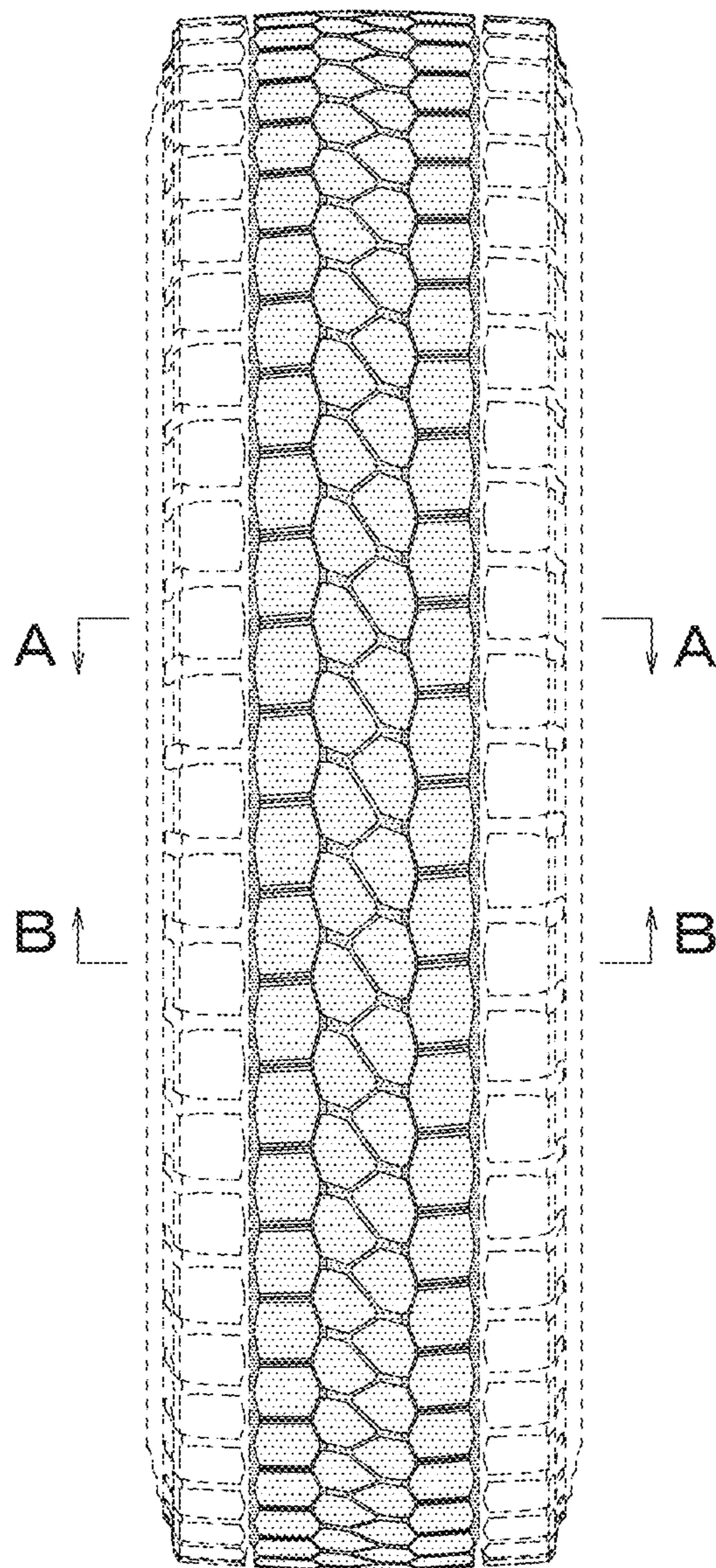

FIG. 3

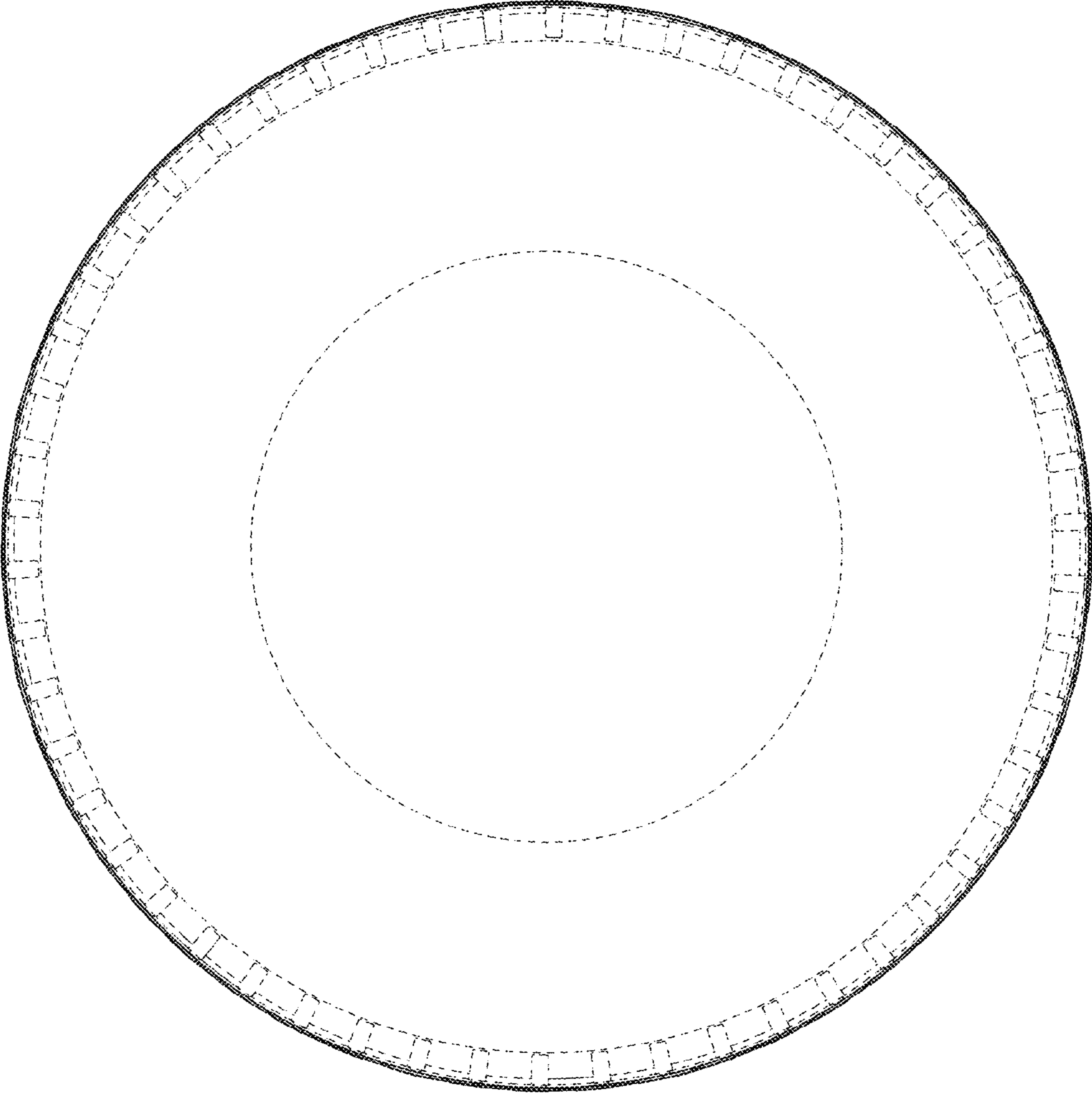

FIG. 4

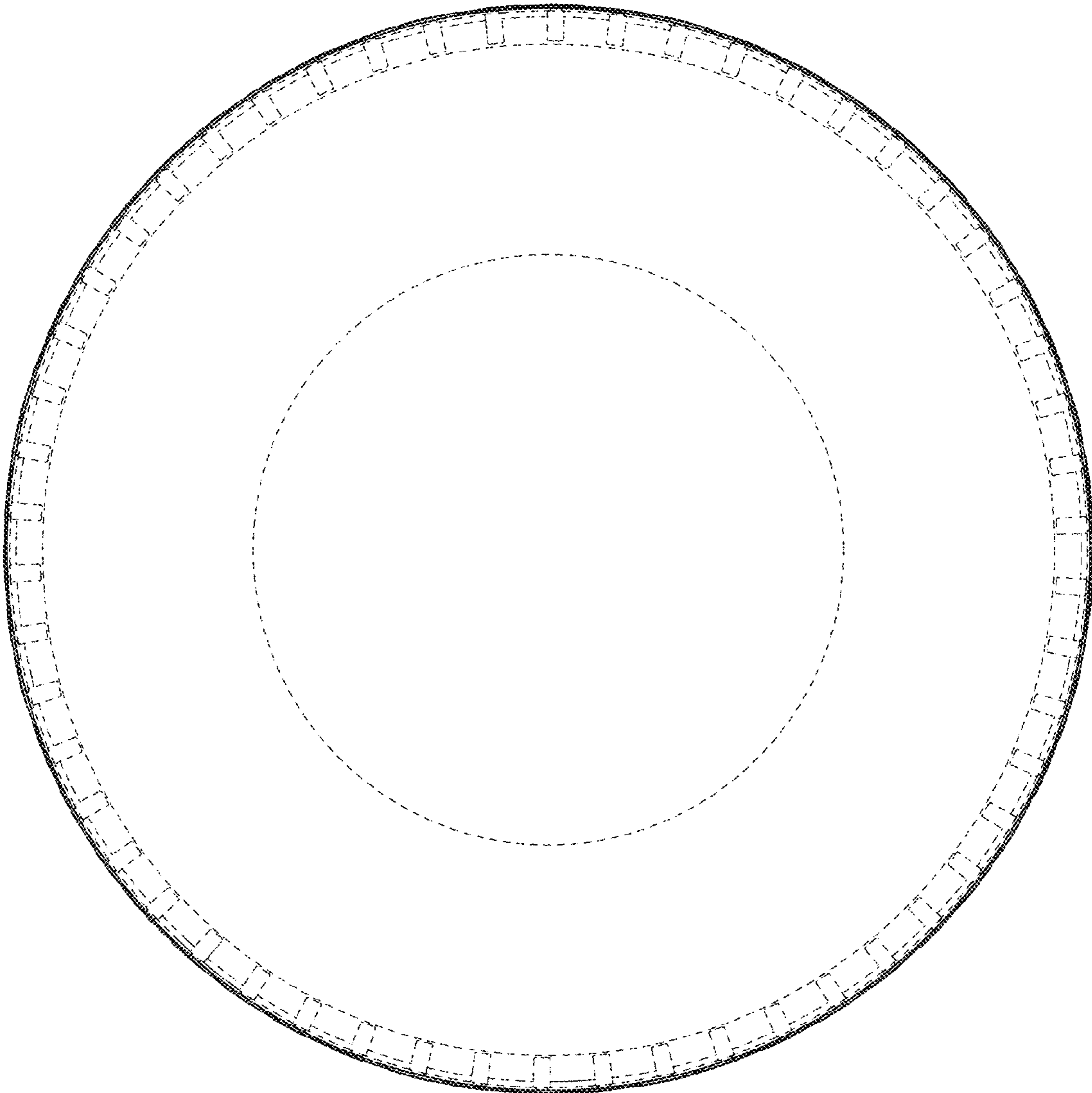

FIG. 5

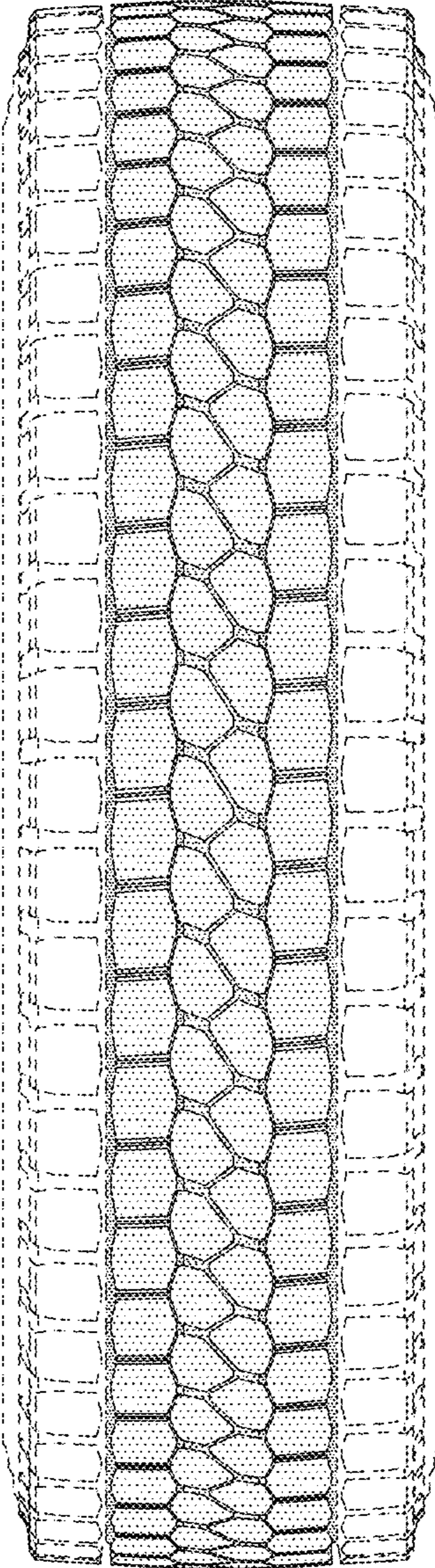

FIG. 6

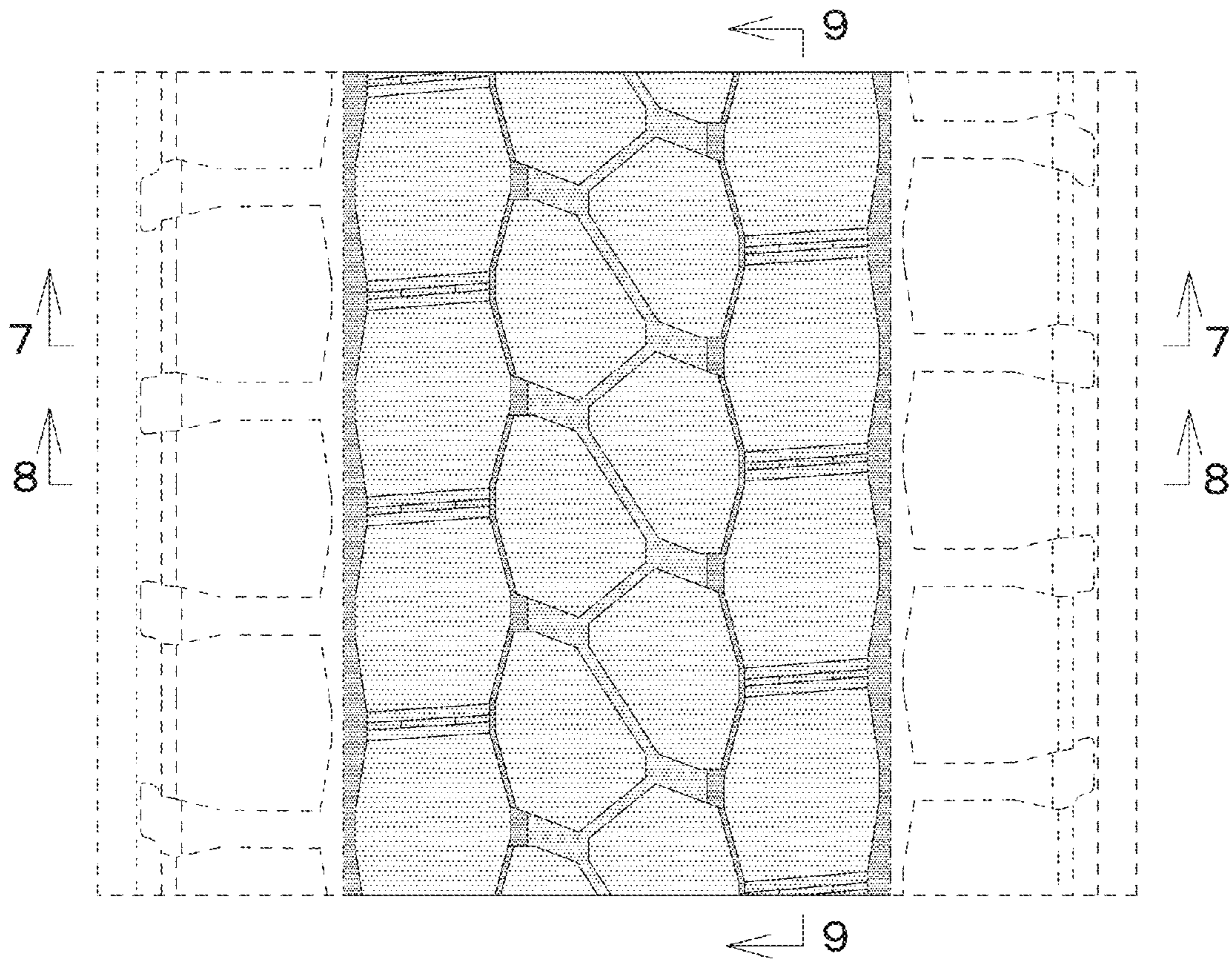

FIG. 7

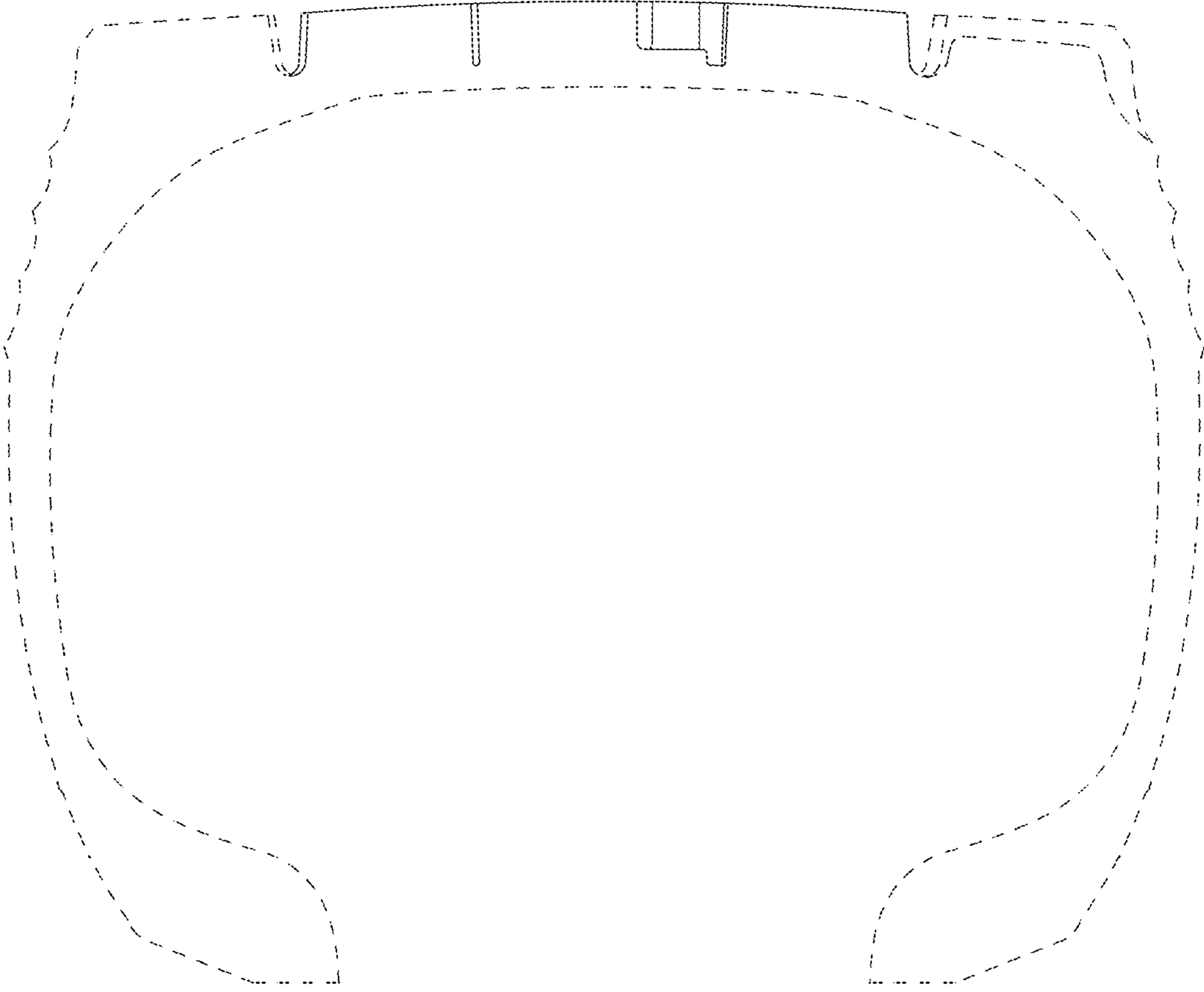

FIG. 8

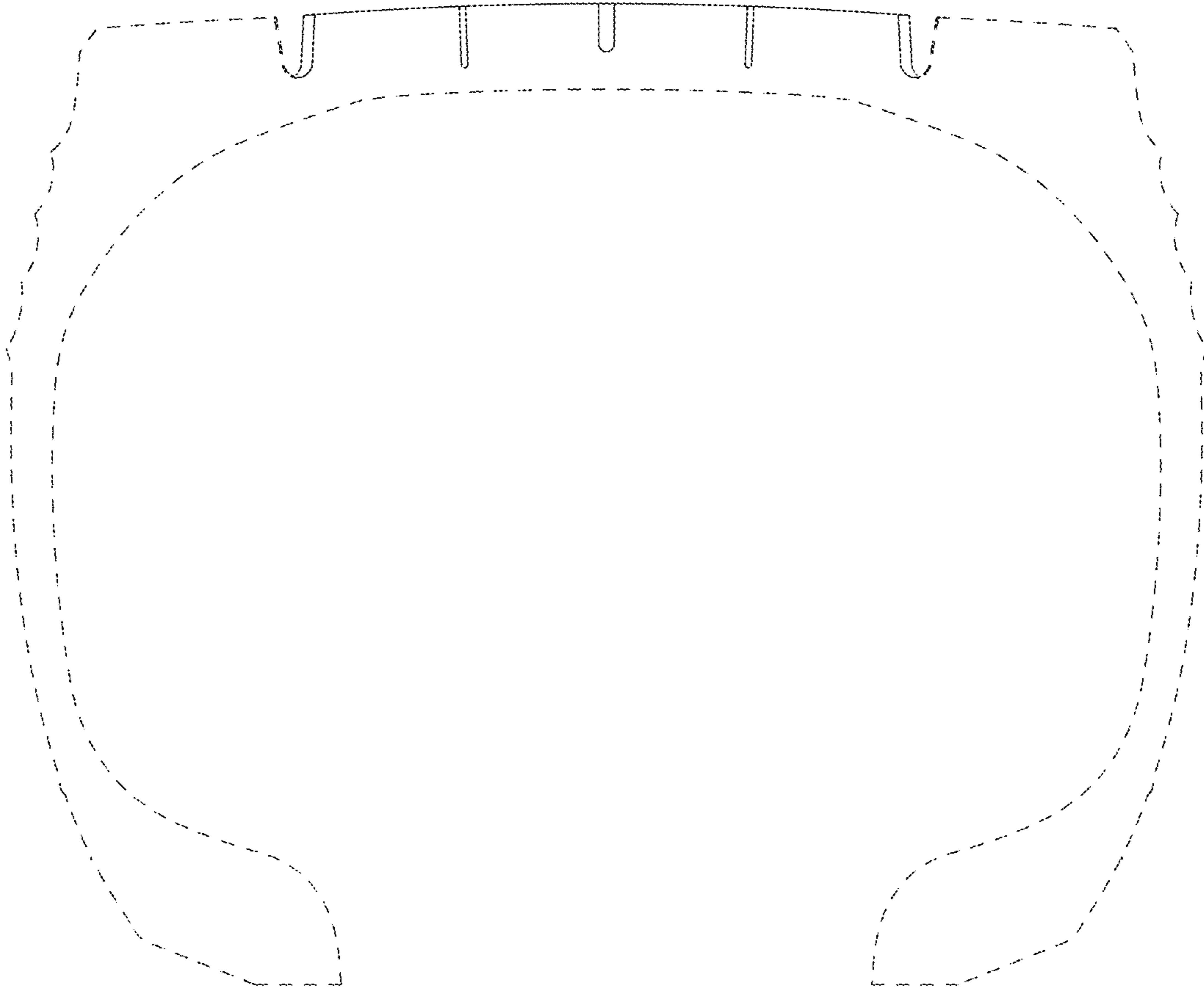

FIG. 9

