



US00D761722S

(12) **United States Design Patent**  
**Takahashi et al.**

(10) **Patent No.:** **US D761,722 S**  
(45) **Date of Patent:** **\*\* Jul. 19, 2016**

(54) **TIRE**

(71) Applicant: **Toyo Tire & Rubber Co., Ltd.**, Osaka (JP)

(72) Inventors: **Toshihiko Takahashi**, Osaka (JP);  
**Yoshiki Sato**, Osaka (JP); **Shingo Kuwano**, Osaka (JP)

(73) Assignee: **TOYO TIRE & RUBBER CO., LTD.**, Osaka (JP)

(\*\*) Term: **14 Years**

(21) Appl. No.: **29/495,933**

(22) Filed: **Jul. 7, 2014**

(30) **Foreign Application Priority Data**

Jan. 10, 2014 (JP) ..... 2014-000330

(51) **LOC (10) Cl.** ..... **12-15**

(52) **U.S. Cl.**  
USPC ..... **D12/579**

(58) **Field of Classification Search**  
USPC ..... D12/568-603, 605  
CPC ..... B60C 11/0306; B60C 11/0309; B60C 2011/0346; B60C 11/0304; B60C 11/0332; B60C 11/042; B60C 2011/0372; B60C 2011/0374; B60C 2011/0388; B60C 11/1236; B60C 11/1392; B60C 2011/0341; B60C 11/0302; B60C 11/11; B60C 2011/0365; B60C 2011/0369; B60C 2011/0381; B60C 11/032; B60C 11/1369; B60C 2011/0348; B60C 2011/0353; Y10S 152/902; Y10S 152/03

See application file for complete search history.

(56) **References Cited**

U.S. PATENT DOCUMENTS

D462,049 S \* 8/2002 Takahashi ..... D12/599  
D663,682 S \* 7/2012 Ohara ..... D12/605  
D684,525 S \* 6/2013 Kuwano ..... D12/588  
D687,765 S \* 8/2013 Kuwano ..... D12/588  
D729,150 S \* 5/2015 Jacobs ..... D12/579

OTHER PUBLICATIONS

Office Action in JP 2014-000330, citing Terra Grappler, "Tire Size List" catalog, Nitto Japan Co., Ltd.

\* cited by examiner

*Primary Examiner* — Manpreet Matharu

*Assistant Examiner* — Mojtaba Tehrani

(74) *Attorney, Agent, or Firm* — Sterne, Kessler, Goldstein & Fox PLLC

(57) **CLAIM**

The ornamental design for a tire, as shown and described.

**DESCRIPTION**

FIG. 1 is a perspective view of a tire showing our new design; FIG. 2 is a front view thereof; FIG. 3 is a rear view thereof; FIG. 4 is a top plan view thereof, for which the bottom plan view is the same; FIG. 5 is a right side view thereof; FIG. 6 is a left side view thereof; FIG. 7 is an enlarged view taken along line 7-7 in FIG. 2; and, FIG. 8 is a cross-sectional view taken along line 8'-8' in FIG. 7.

In the drawings, the broken lines showing portions of the sidewall and inner bead depict portions of the tire which form no part of the claimed design.

**1 Claim, 8 Drawing Sheets**

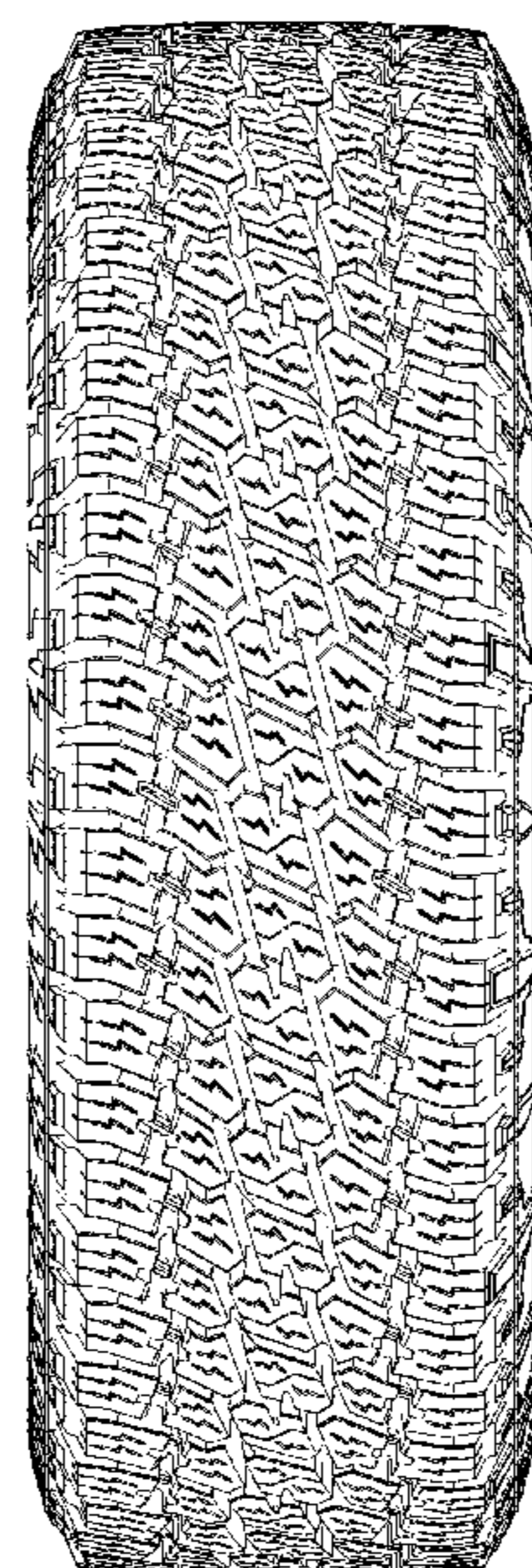
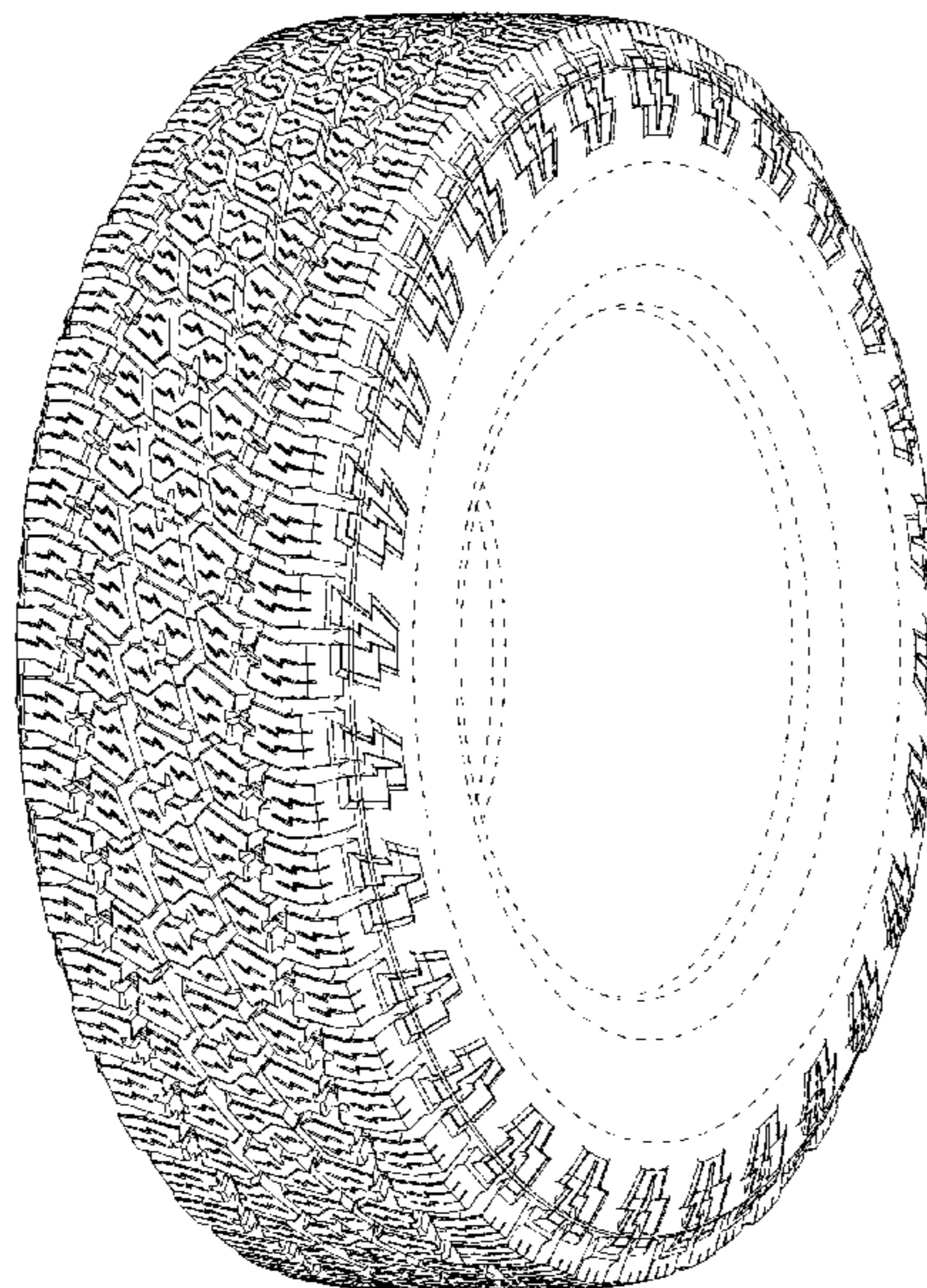

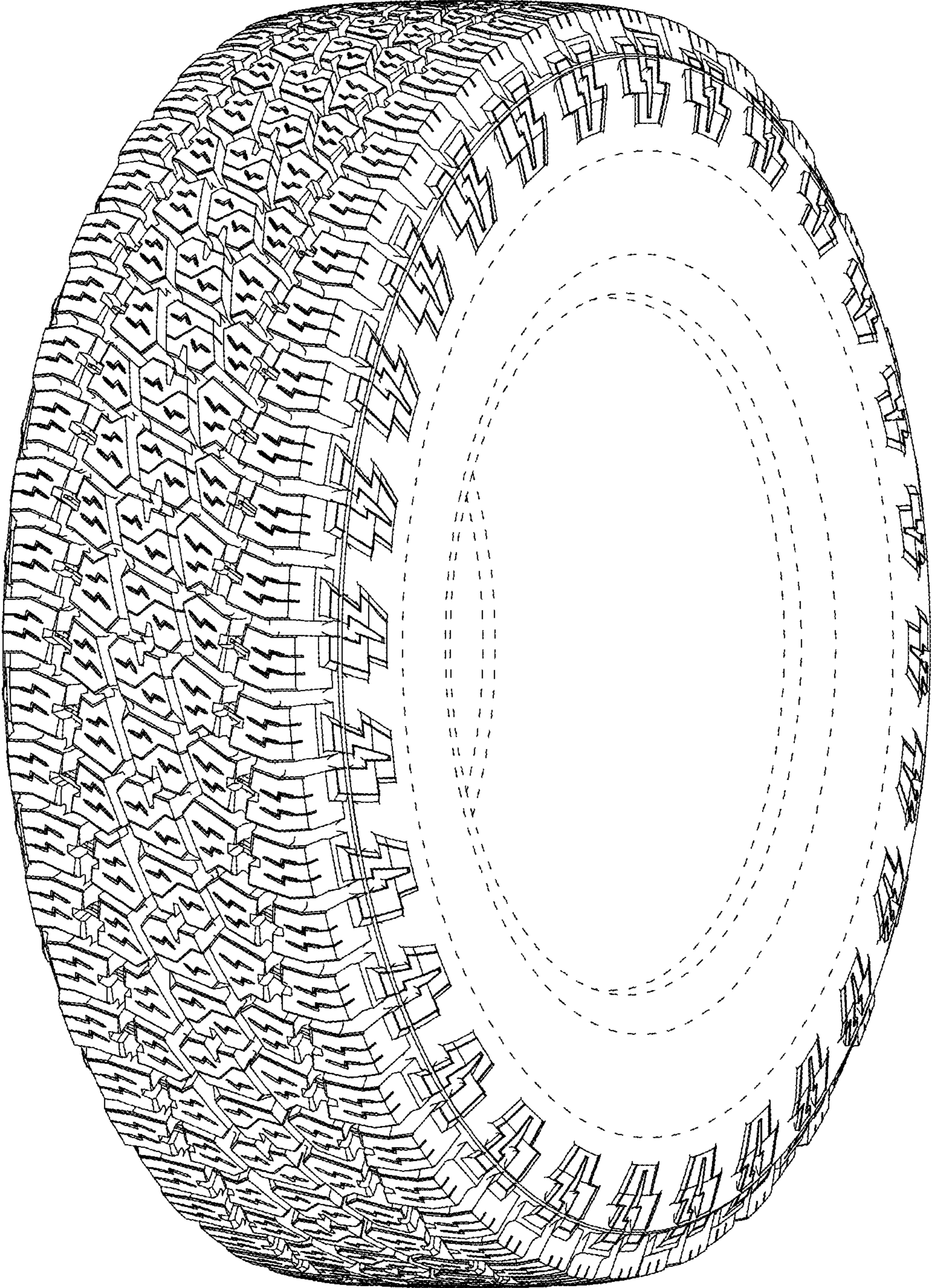

FIG. 1

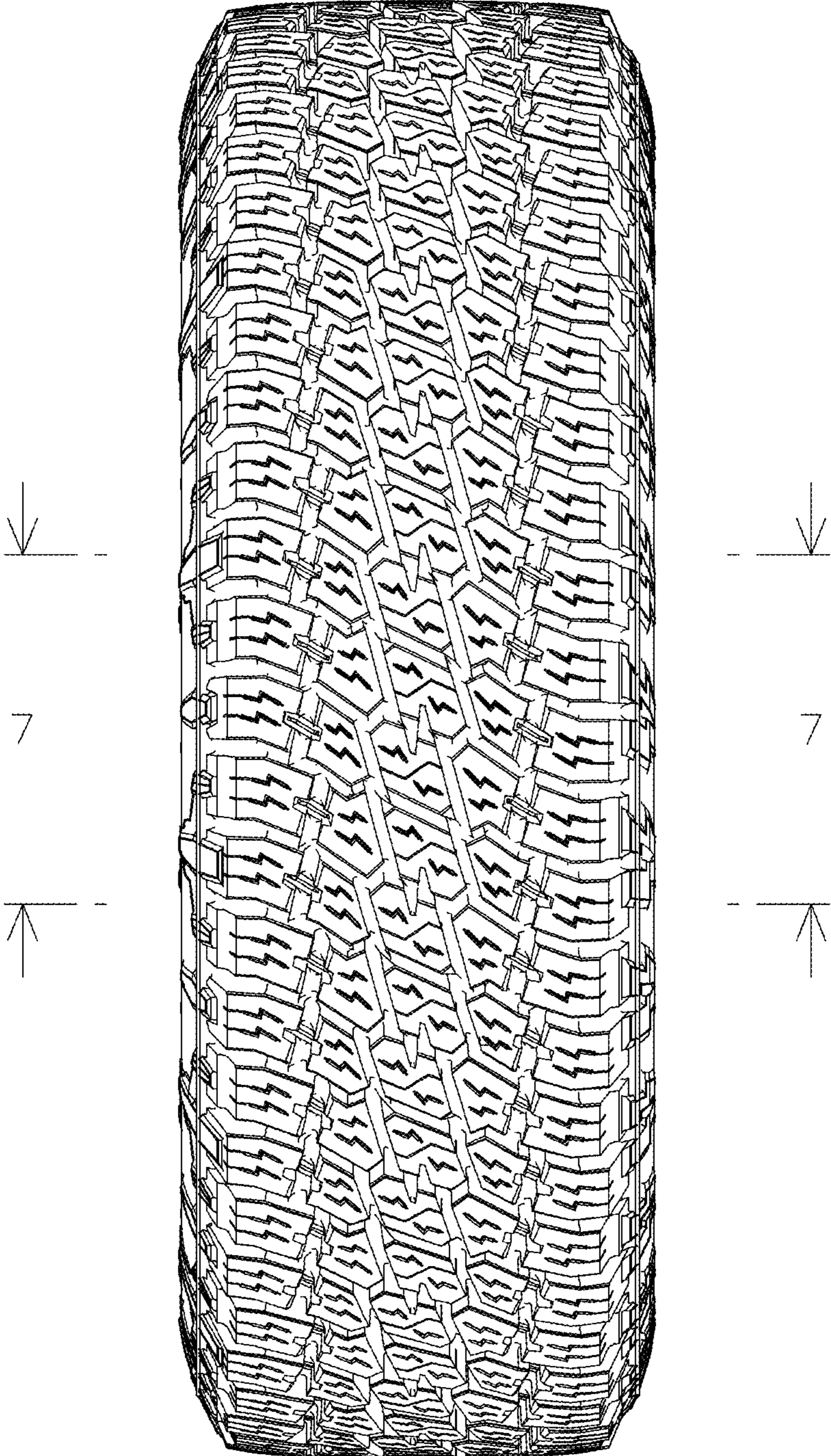

FIG. 2

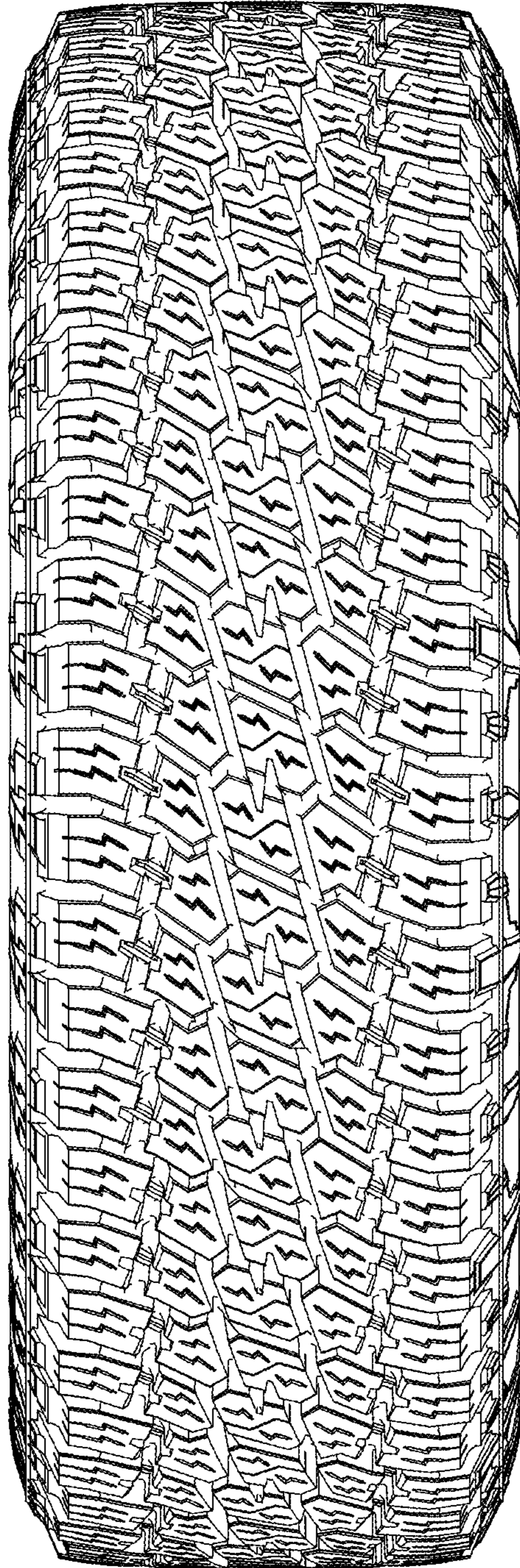

FIG. 3

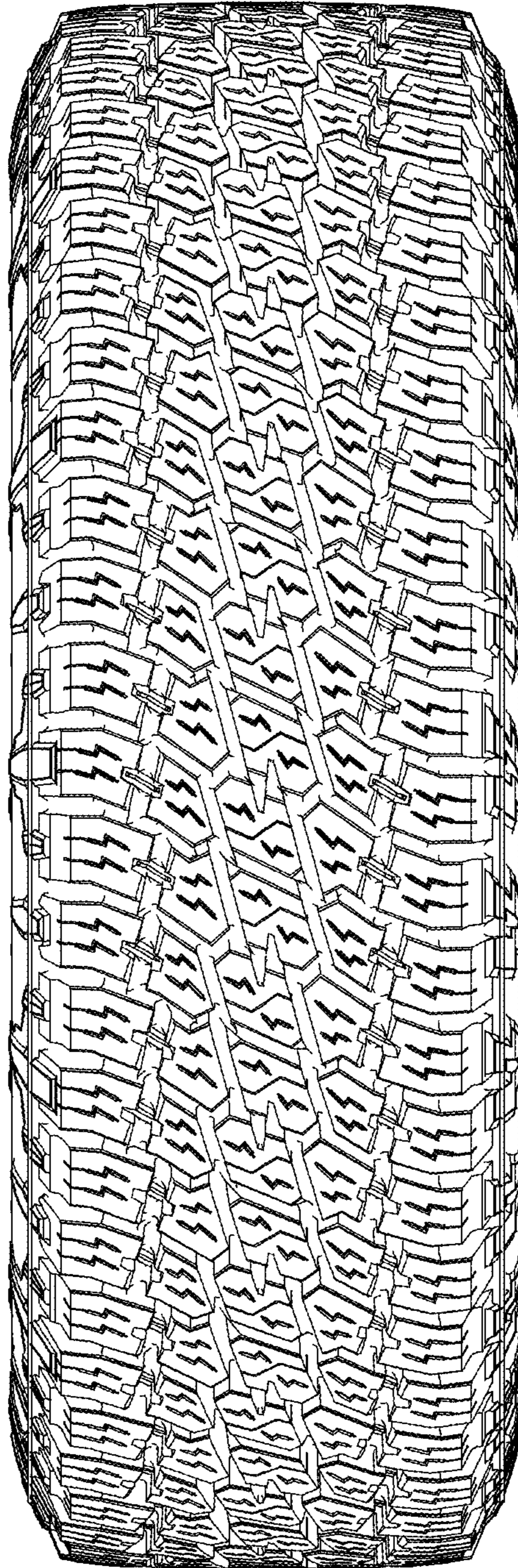

FIG. 4

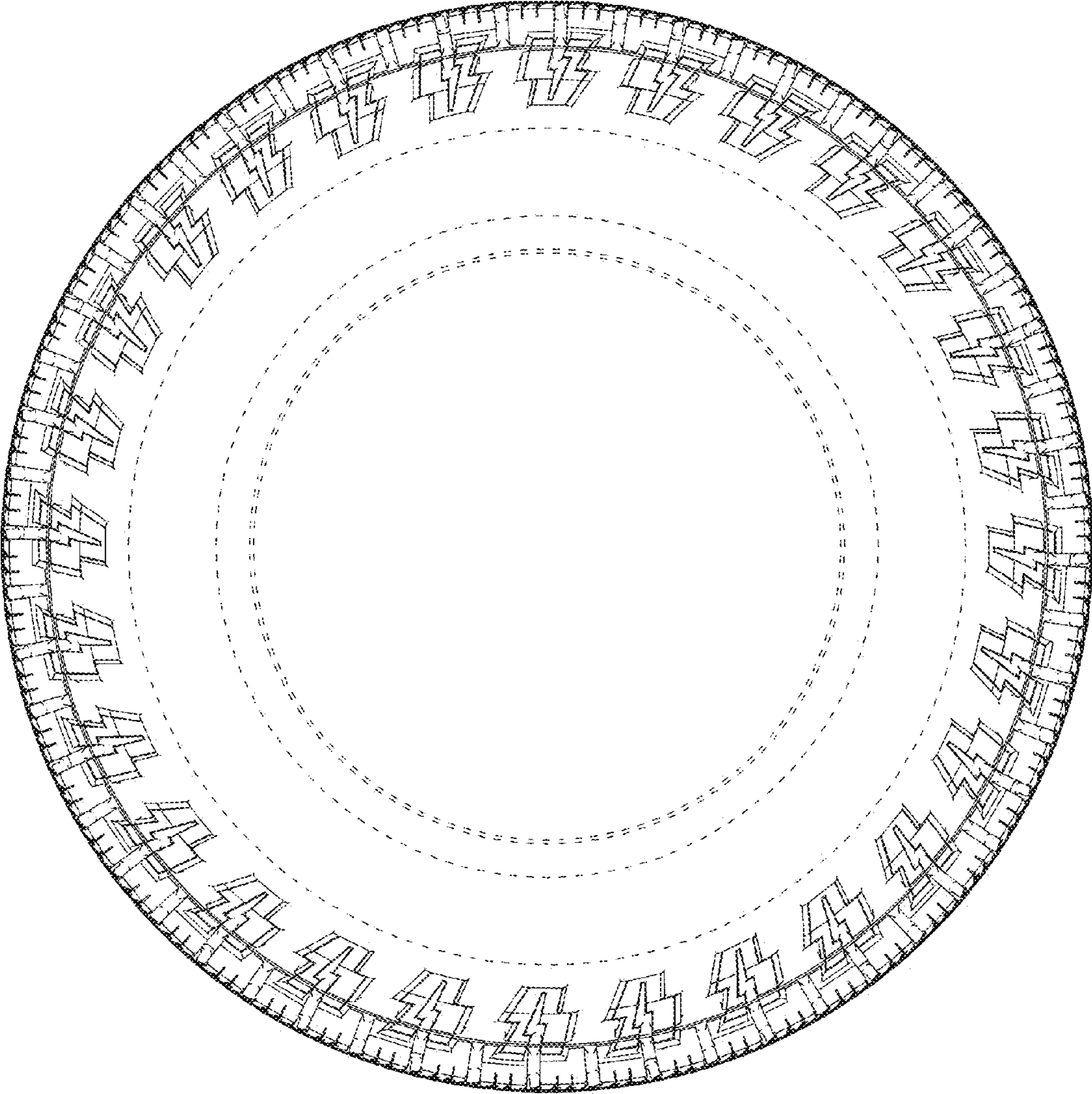

FIG. 5

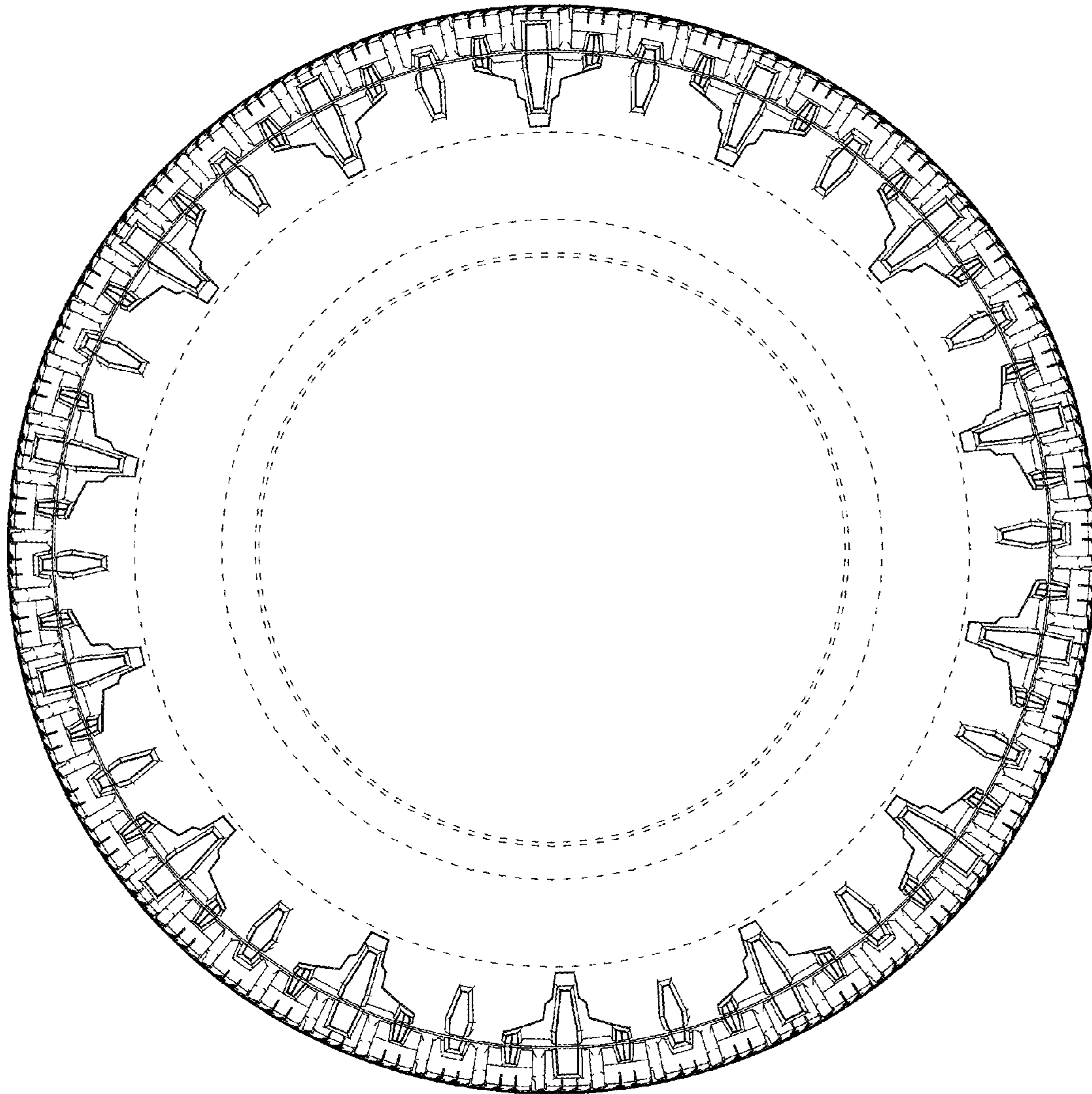

FIG. 6

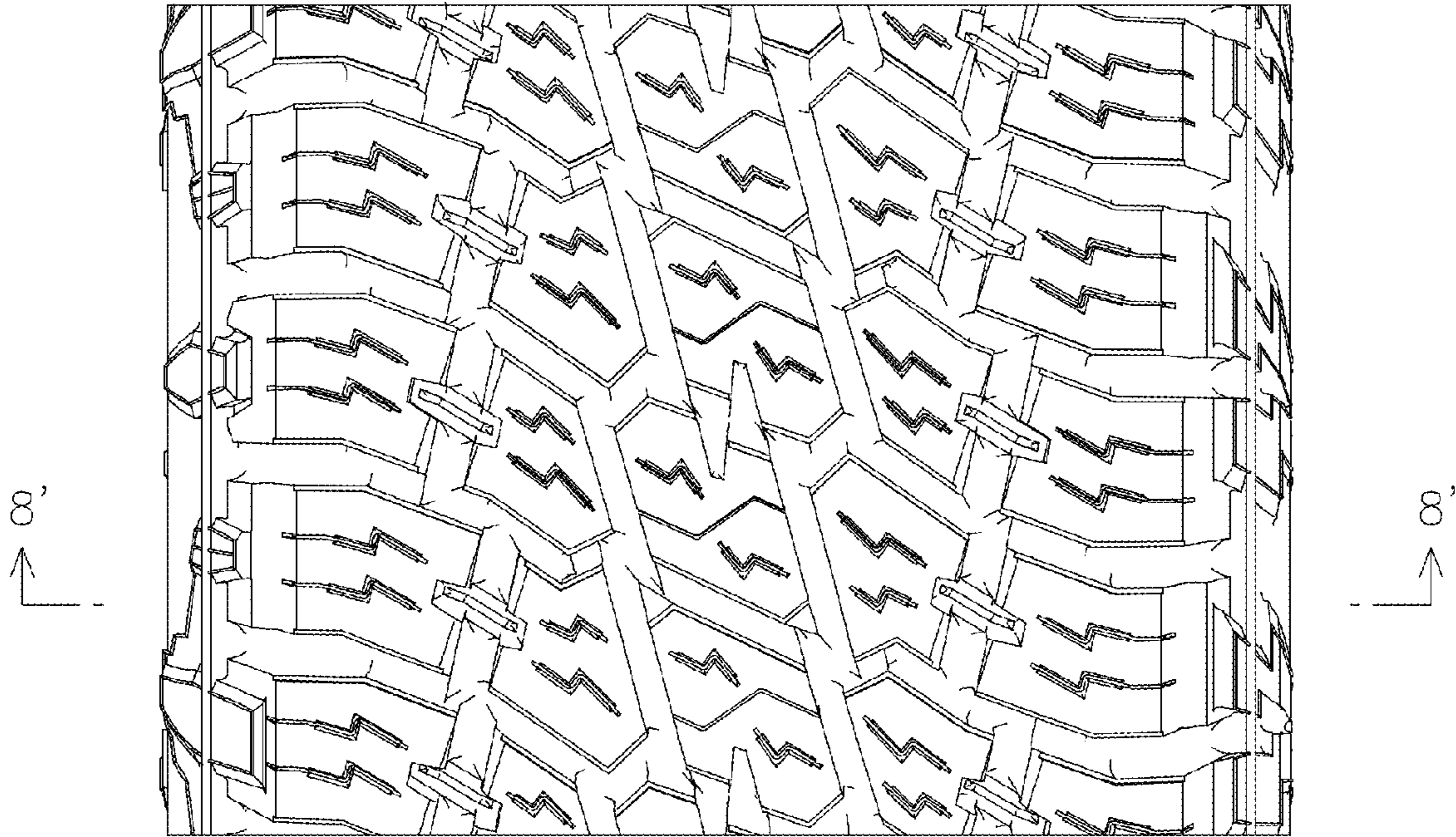

FIG. 7



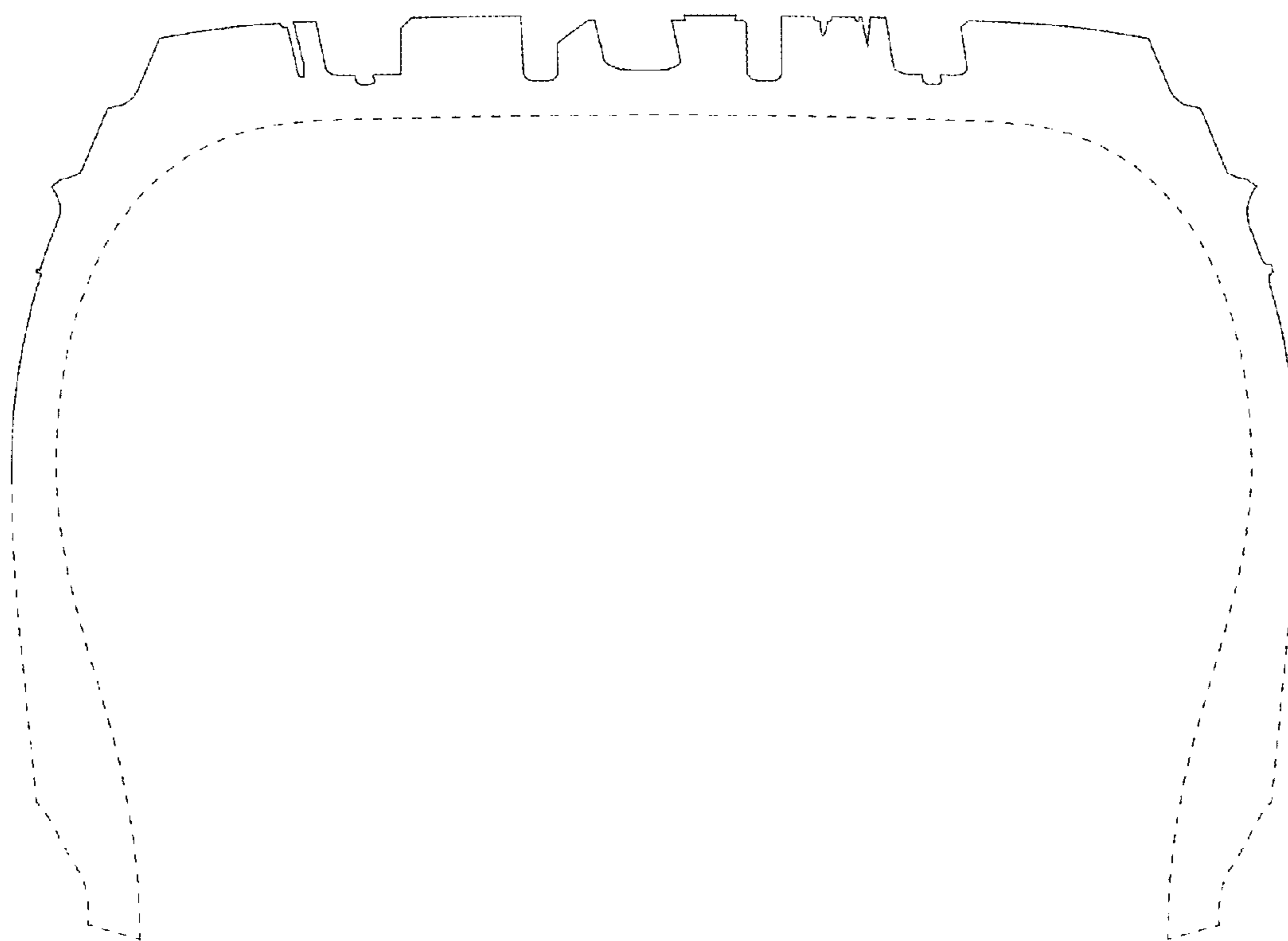

FIG. 8