



US00D761721S

(12) **United States Design Patent**
Kuwano

(10) **Patent No.:** **US D761,721 S**
(45) **Date of Patent:** **** Jul. 19, 2016**

(54) **TIRE**

(71) Applicant: **Toyo Tire & Rubber Co., Ltd.**, Osaka (JP)

(72) Inventor: **Shingo Kuwano**, Osaka (JP)

(73) Assignee: **TOYO TIRE & RUBBER CO., LTD.**, Osaka (JP)

(**) Term: **14 Years**

(21) Appl. No.: **29/495,932**

(22) Filed: **Jul. 7, 2014**

(30) **Foreign Application Priority Data**

Jan. 23, 2014 (JP) 2014-001205

(51) **LOC (10) Cl.** **12-15**

(52) **U.S. Cl.**
USPC **D12/579**

(58) **Field of Classification Search**

USPC D12/568-603, 605

CPC B60C 11/0306; B60C 11/0309; B60C 2011/0346; B60C 11/0304; B60C 11/0332; B60C 11/042; B60C 2011/0372; B60C 2011/0374; B60C 2011/0388; B60C 11/1236; B60C 11/1392; B60C 2011/0341; B60C 11/0302; B60C 11/11; B60C 2011/0365; B60C 2011/0369; B60C 2011/0381; B60C 11/032; B60C 11/1369; B60C 2011/0348; B60C 2011/0353; Y10S 152/902; Y10S 152/03

See application file for complete search history.

(56) **References Cited**

U.S. PATENT DOCUMENTS

| | | | | | | |
|----------|---|---|---------|-----------------------|-------|---------|
| D399,799 | S | * | 10/1998 | Dunlap | | D12/580 |
| D556,673 | S | | 12/2007 | Missik-Gaffney et al. | | |
| D626,913 | S | * | 11/2010 | Osaka | | D12/600 |
| D663,682 | S | * | 7/2012 | Ohara | | D12/605 |
| D728,456 | S | * | 5/2015 | Allison | | D12/579 |
| D728,457 | S | * | 5/2015 | Reim | | D12/580 |
| D729,150 | S | * | 5/2015 | Jacobs | | D12/579 |
| D729,151 | S | * | 5/2015 | Kim | | D12/579 |

FOREIGN PATENT DOCUMENTS

JP D1381778 S 3/2010

* cited by examiner

Primary Examiner — Manpreet Matharu

Assistant Examiner — Mojtaba Tehrani

(74) *Attorney, Agent, or Firm* — Sterne, Kessler, Goldstein & Fox PLLC

(57) **CLAIM**

The ornamental design for a tire, as shown and described.

DESCRIPTION

FIG. 1 is a perspective view of a tire showing my new design; FIG. 2 is a front view thereof, for which the rear view is the same;

FIG. 3 is a top plan view thereof, for which the bottom plan view is the same;

FIG. 4 is a right side view thereof, for which the left side view is the same;

FIG. 5 is an enlarged view taken along line 5-5 in FIG. 2; and, FIG. 6 is a cross-sectional view taken along line 6'-6' in FIG. 5.

In the drawings, the broken lines showing portions of the sidewall and inner bead depict portions of the tire which form no part of the claimed design.

1 Claim, 6 Drawing Sheets

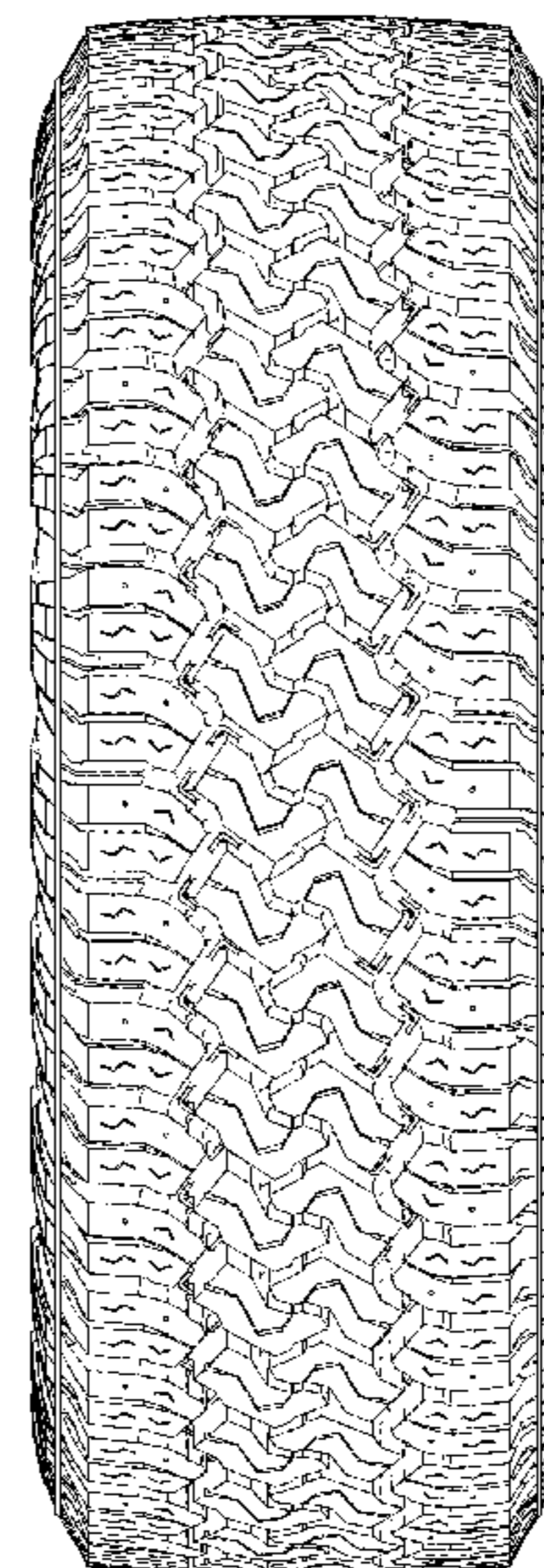
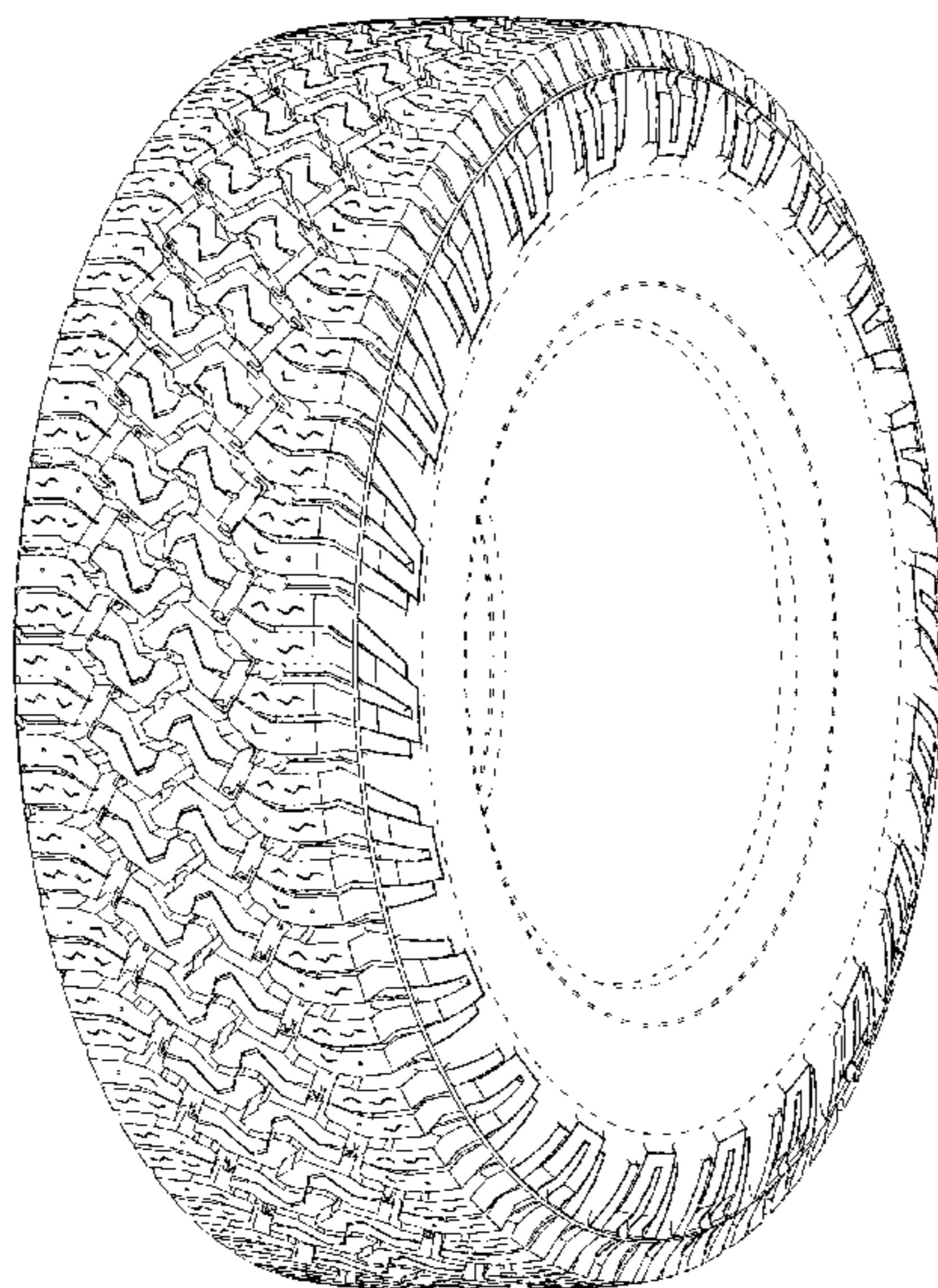

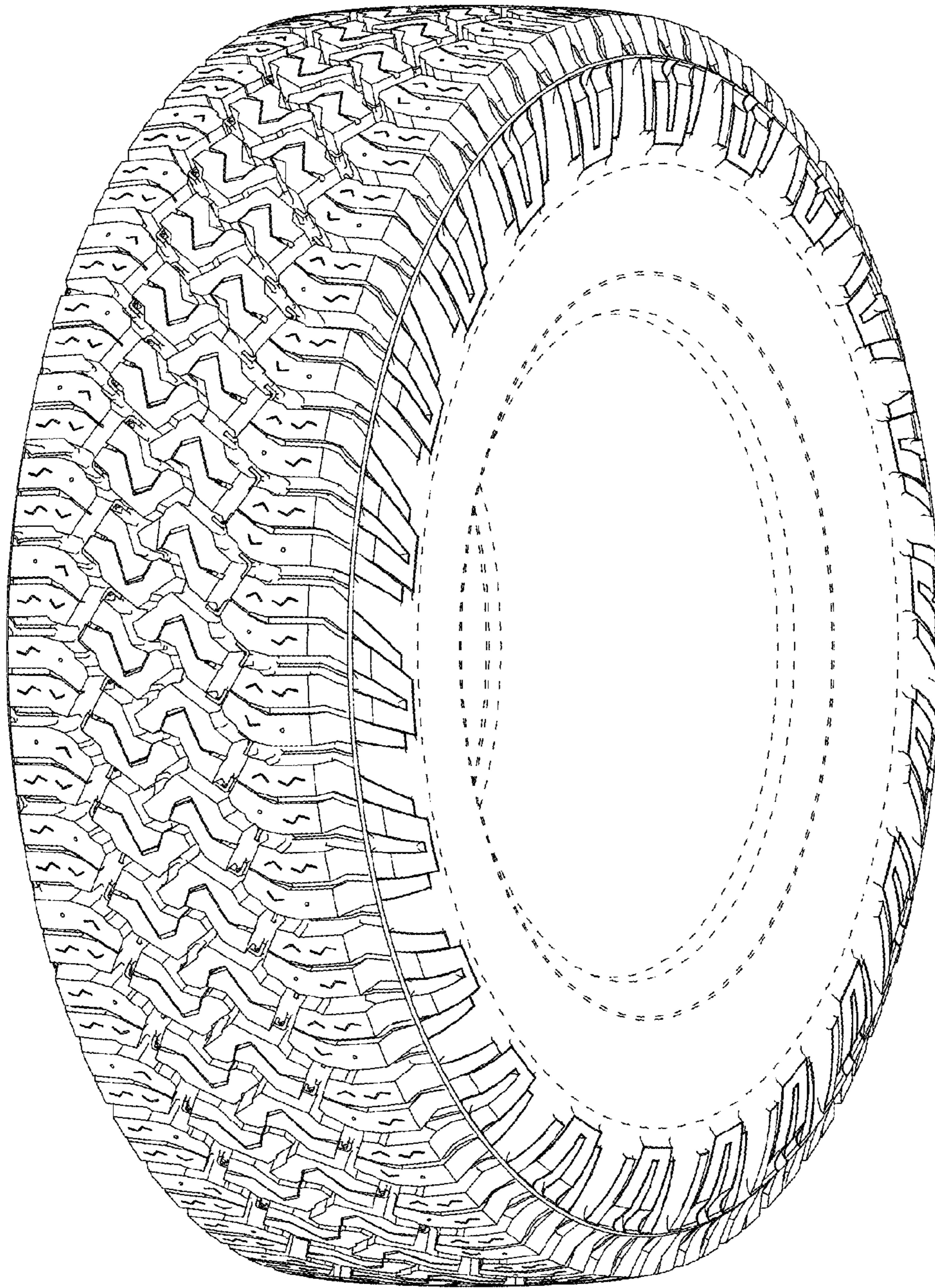

FIG. 1

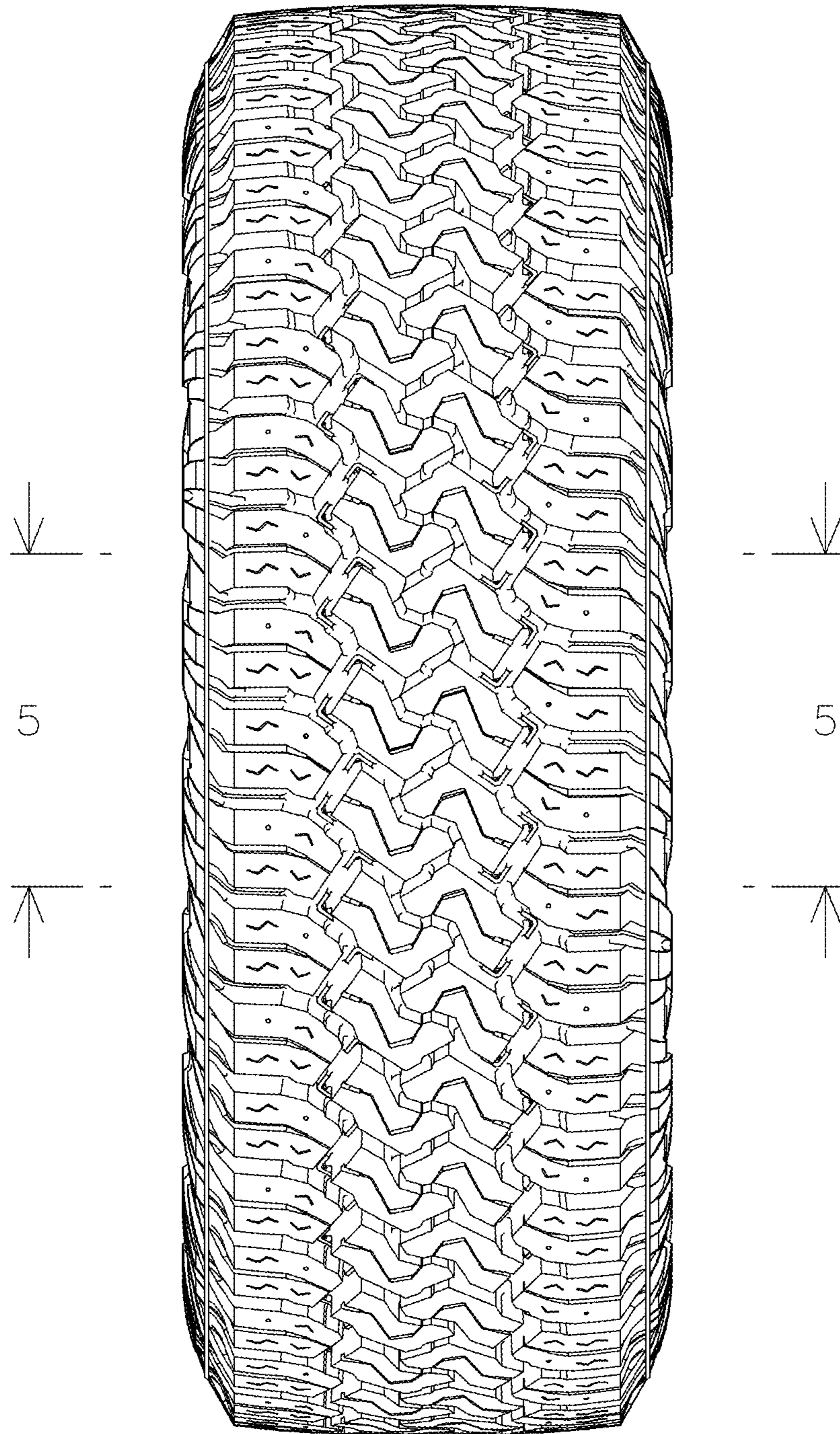

FIG. 2

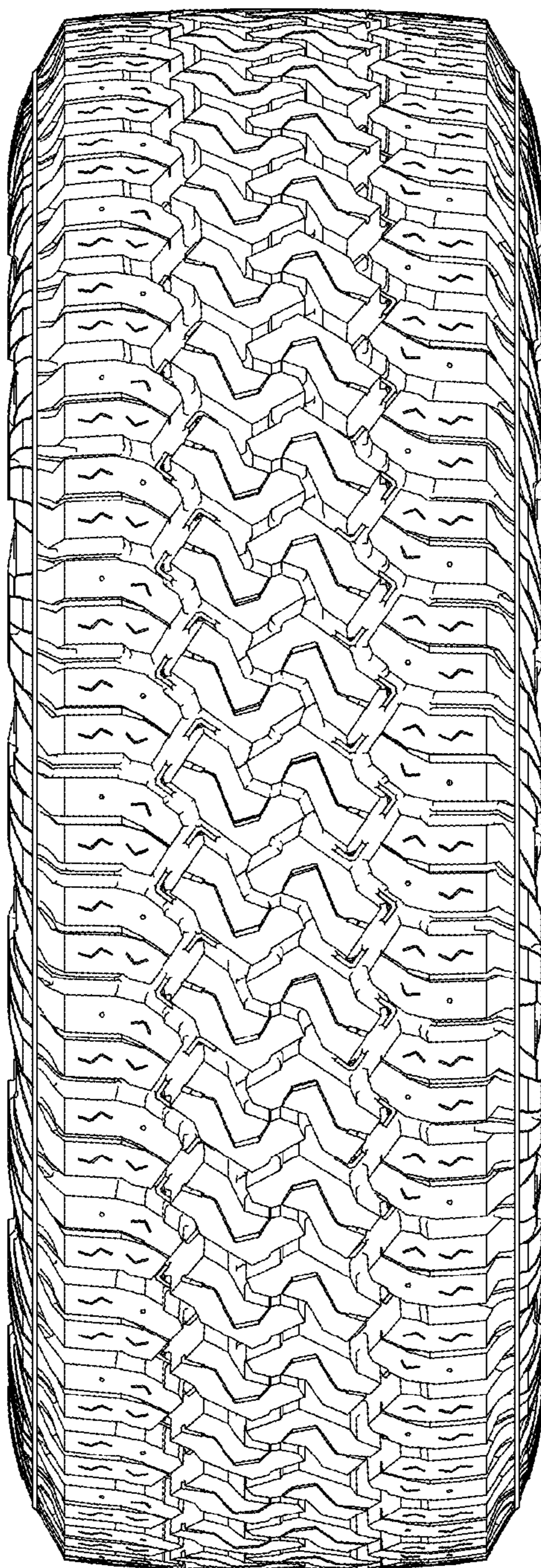

FIG. 3

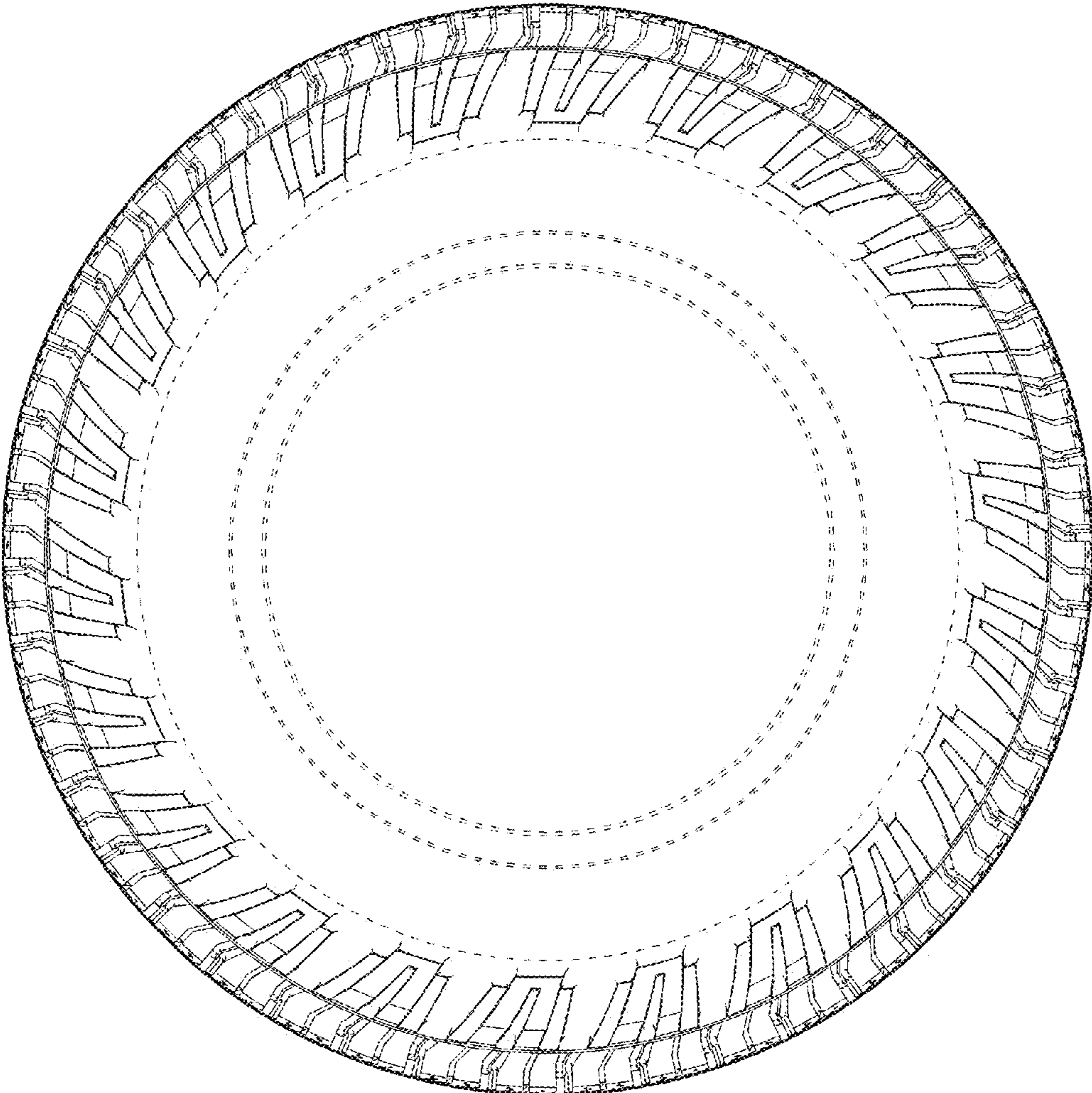

FIG. 4

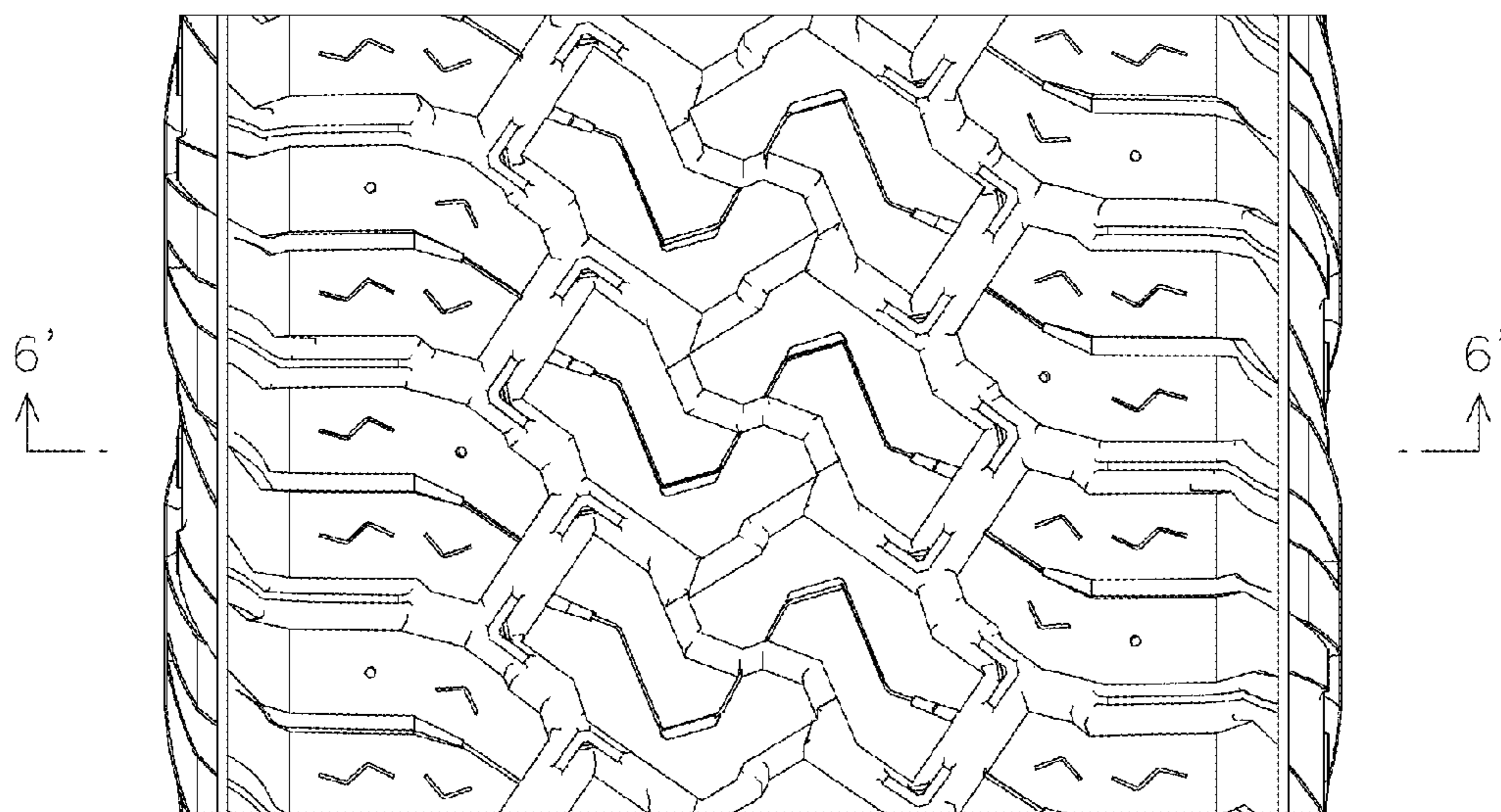

FIG. 5

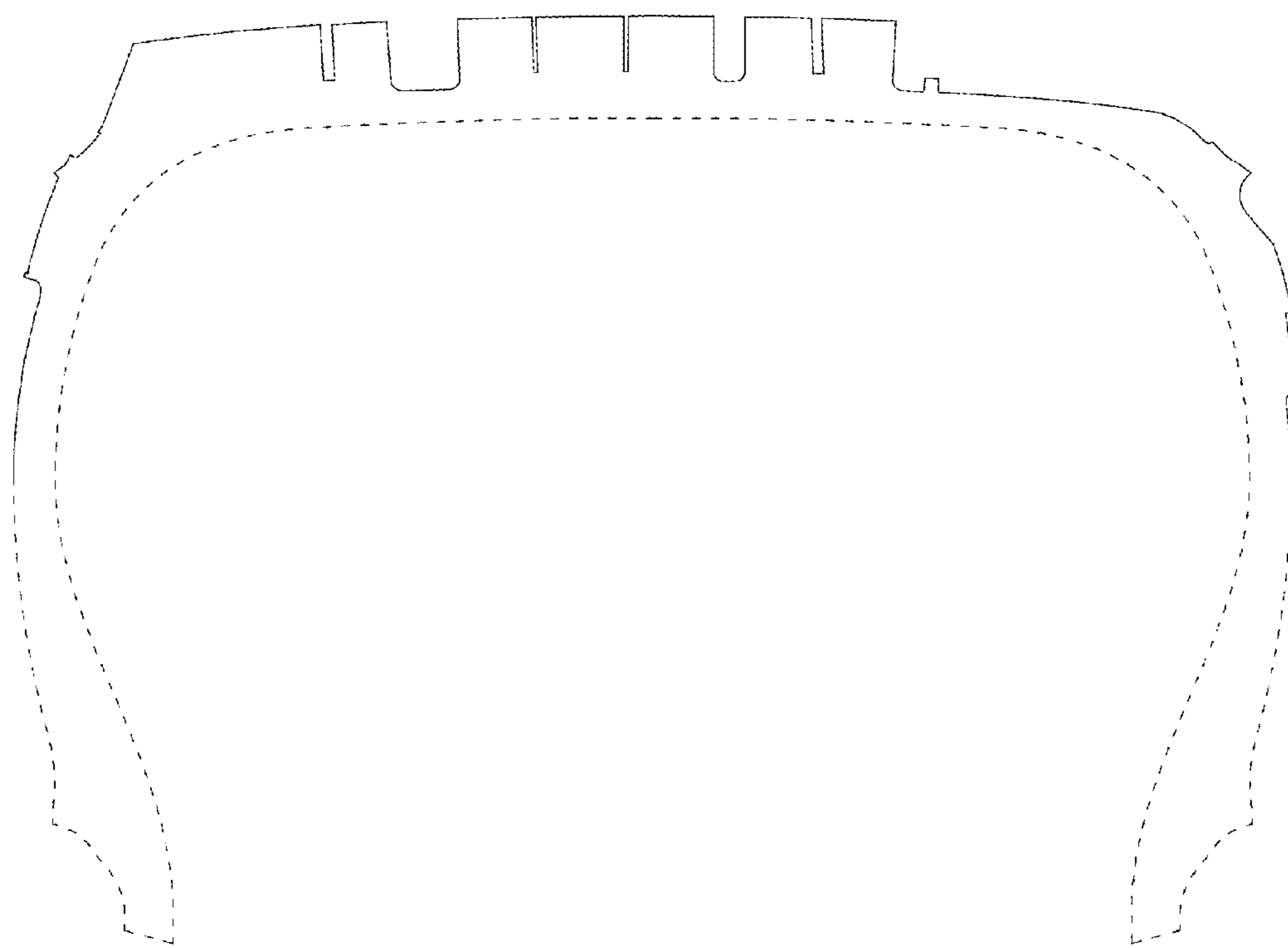

FIG. 6