



US00D761639S

(12) **United States Design Patent**  
**Hsu**

(10) **Patent No.:** **US D761,639 S**  
(45) **Date of Patent:** **\*\* Jul. 19, 2016**

(54) **BATH CURTAIN BUCKLE**  
(71) Applicant: **Shaoxing County Runzhuo Home Textile Co. LTD**, Shaoxing (CN)  
(72) Inventor: **Pong-Chang Hsu**, City of Industry, CA (US)  
(\*\*) Term: **15 Years**

(21) Appl. No.: **29/536,626**  
(22) Filed: **Aug. 18, 2015**  
(51) **LOC (10) Cl.** ..... **08-05**  
(52) **U.S. Cl.**  
USPC ..... **D8/367**  
(58) **Field of Classification Search**  
USPC ..... D8/367, 354, 349, 356  
CPC ..... A62B 1/00; A62B 7/00  
See application file for complete search history.

(56) **References Cited**  
U.S. PATENT DOCUMENTS  
D551,950 S \* 10/2007 Davenport ..... D8/367  
7,788,733 B1 \* 9/2010 Zahner ..... A47K 10/02  
2/158  
D664,423 S \* 7/2012 Cittadino ..... D8/367

D664,424 S \* 7/2012 Cittadino ..... D8/367  
D668,941 S \* 10/2012 Taurins ..... D8/367  
D699,147 S \* 2/2014 Fissell ..... D11/95  
9,080,715 B2 \* 7/2015 Biddle ..... F16M 13/022  
9,107,544 B2 \* 8/2015 Cittadino ..... A47H 13/02  
D740,646 S \* 10/2015 Sargent ..... D8/367  
D744,598 S \* 12/2015 Hollywood ..... D21/484  
D746,078 S \* 12/2015 Zahner ..... D6/580  
2008/0178423 A1 \* 7/2008 Patel ..... A47H 13/00  
16/87.2

\* cited by examiner

*Primary Examiner* — Cynthia Underwood  
(74) *Attorney, Agent, or Firm* — Songfong T. Wang; Yang & Wang, P.C.

(57) **CLAIM**  
The ornamental design for a bath curtain buckle, as shown.

**DESCRIPTION**

FIG. 1 is a front perspective view of the bath curtain buckle, displaying my new design;  
FIG. 2 is a front view thereof;  
FIG. 3 is a back view thereof;  
FIG. 4 is a top view thereof;  
FIG. 5 is a bottom view thereof;  
FIG. 6 is a left side view thereof; and,  
FIG. 7 is a right side view thereof.

**1 Claim, 4 Drawing Sheets**

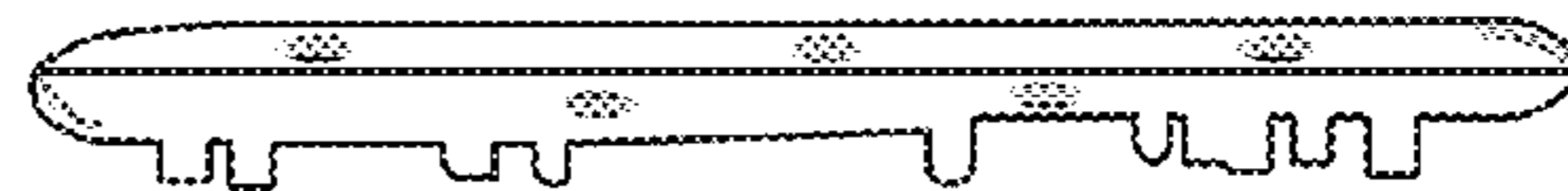
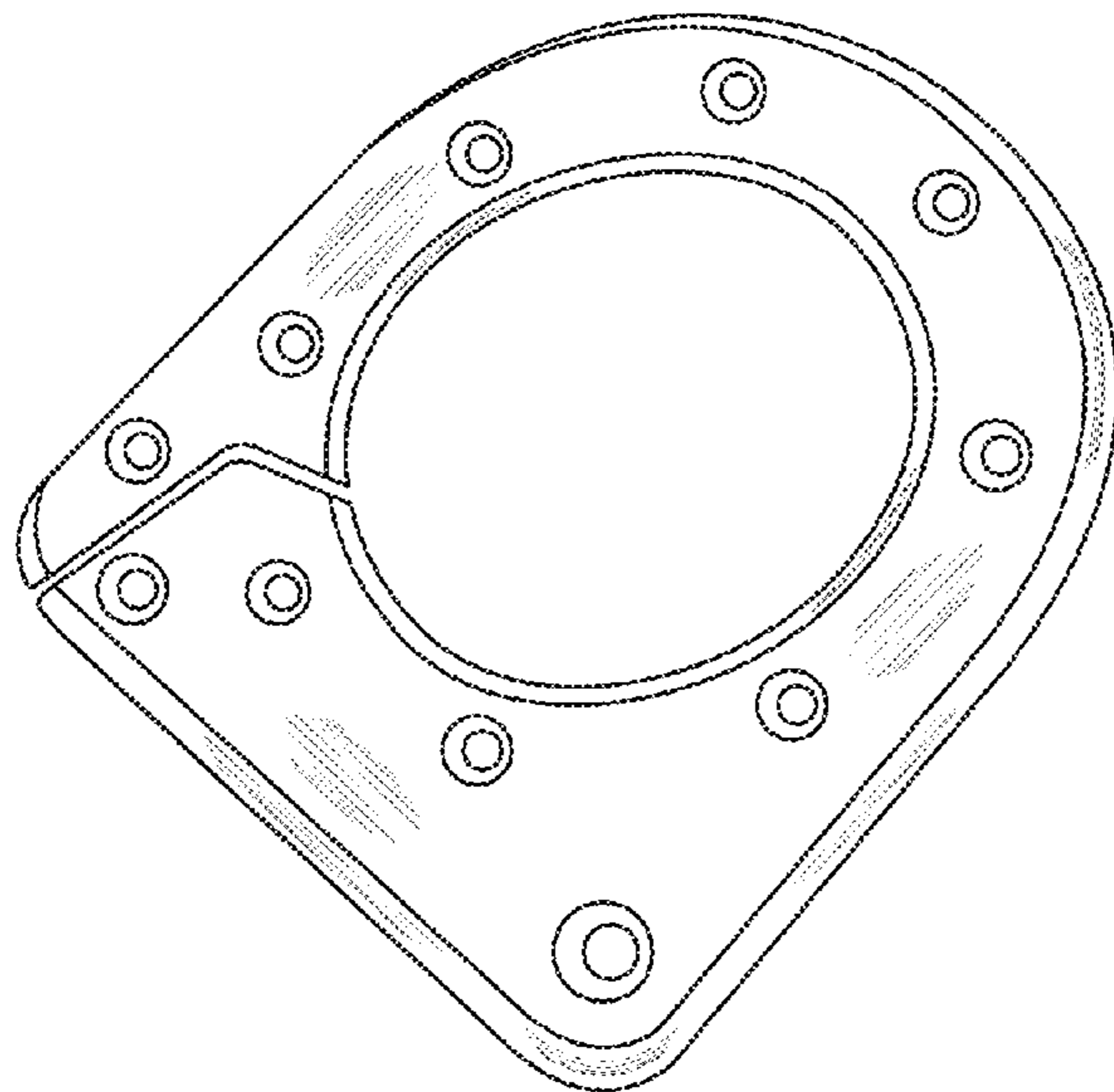

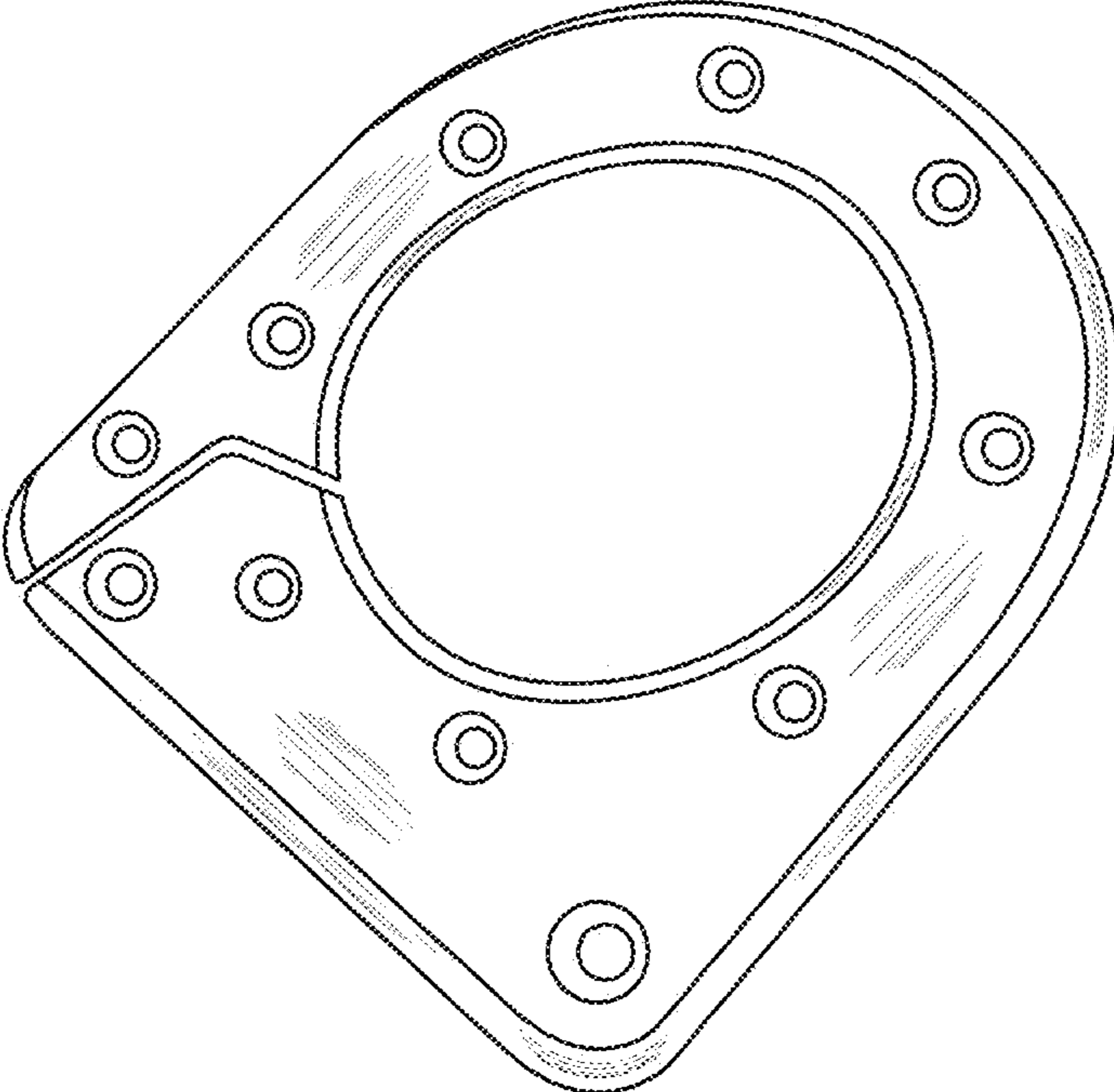

FIG. 1

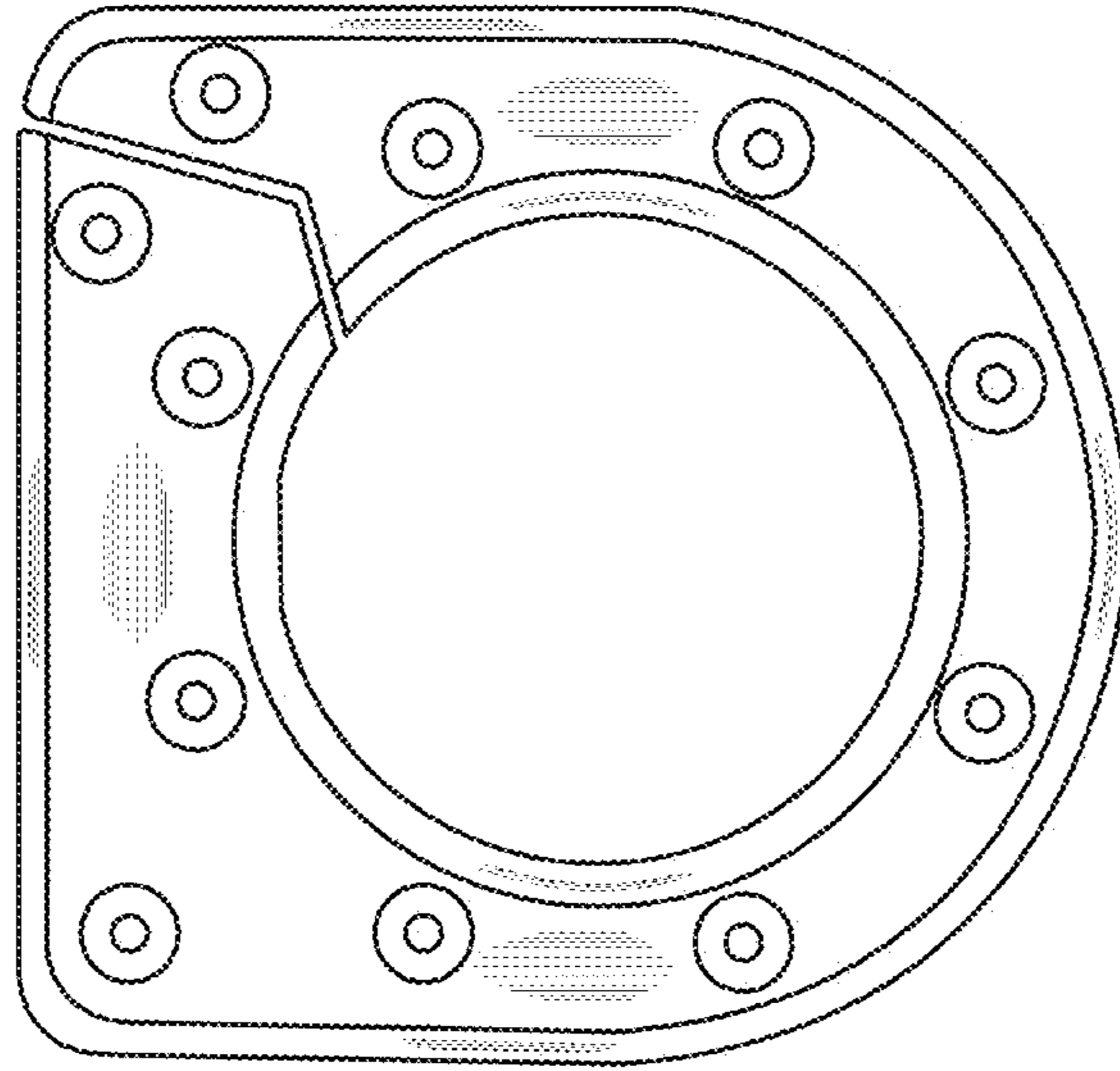

FIG. 2

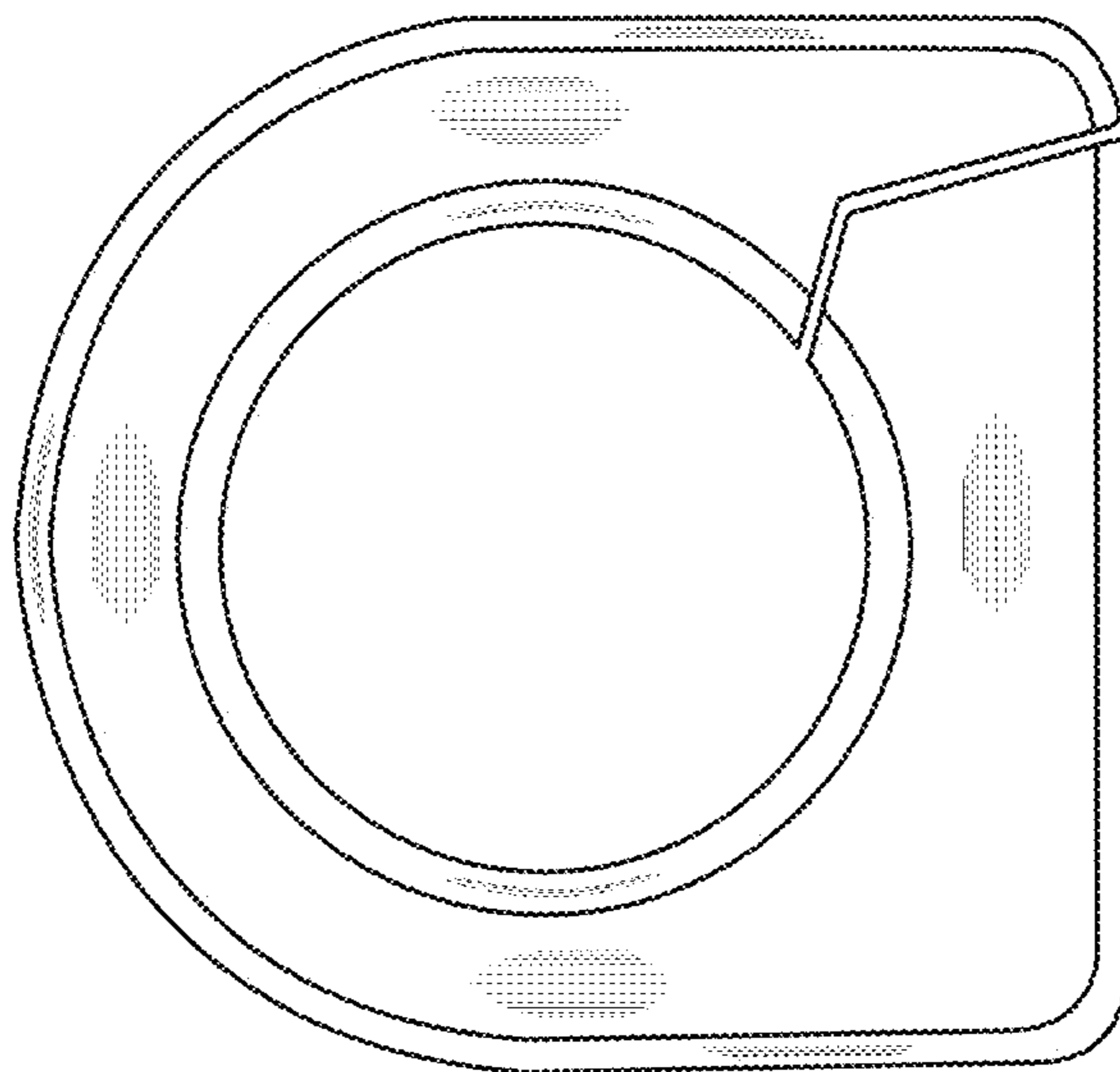

FIG. 3

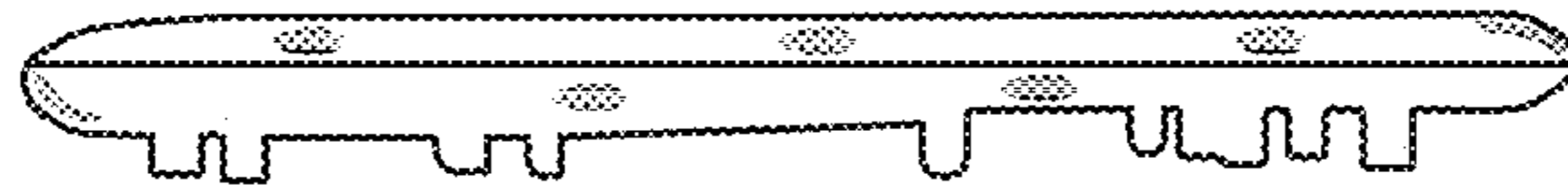

FIG. 4



FIG. 5

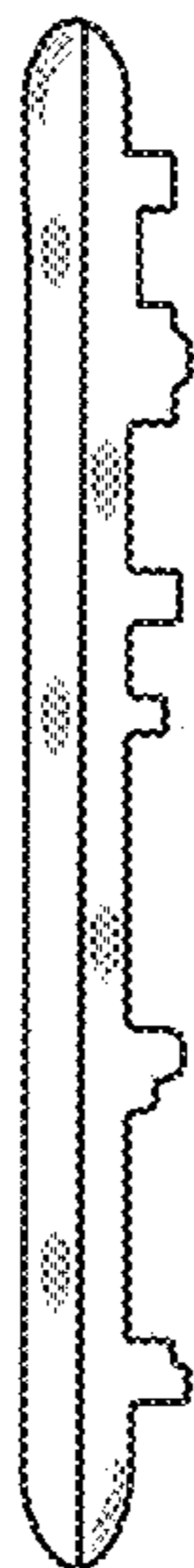

FIG. 6



FIG. 7