



US00D761634S

(12) **United States Design Patent**
Schweiss

(10) **Patent No.:** **US D761,634 S**

(45) **Date of Patent:** **** Jul. 19, 2016**

(54) **HINGE**

(71) Applicant: **Michael L. Schweiss**, Fairfax, MN (US)

(72) Inventor: **Michael L. Schweiss**, Fairfax, MN (US)

(73) Assignee: **SORREL QUARTERS, LLC**, Fairfax, MN (US)

(**) Term: **15 Years**

(21) Appl. No.: **29/505,105**

(22) Filed: **May 29, 2015**

(51) **LOC (10) Cl.** **08-06**

(52) **U.S. Cl.**
USPC **D8/323**

(58) **Field of Classification Search**
USPC D8/367, 354, 349, 389, 323, 380;
248/301, 302, 303, 304, 339; 24/132 R;
D6/325; D12/223
CPC A47G 1/00; F16B 2/00; A63B 27/00
See application file for complete search history.

(56) **References Cited**

U.S. PATENT DOCUMENTS

4,295,514	A	10/1981	Johnson	
4,637,446	A	1/1987	McQueen et al.	
D289,605	S *	5/1987	Lytle	D8/381
5,343,923	A	9/1994	Keller	
D383,430	S *	9/1997	Jeffries	D12/223
D437,282	S *	2/2001	Joll	D12/223
6,199,617	B1	3/2001	Schweiss	
D474,958	S *	5/2003	Perdue	D8/349
D478,801	S *	8/2003	Spruill	D8/354
D500,441	S *	1/2005	Senn	D8/323
6,866,080	B2	3/2005	Schweiss	
6,883,273	B2	4/2005	Kerkvliet	
7,007,905	B2 *	3/2006	Roberts	A47B 96/061 108/108
7,219,711	B2	5/2007	Keller et al.	

D548,051	S *	8/2007	Ruppert	D8/354
D568,728	S *	5/2008	Zadak	D8/380
D610,434	S *	2/2010	Watts	D8/349

(Continued)

Primary Examiner — Cynthia Underwood

(74) *Attorney, Agent, or Firm* — Richard John Bartz

(57) **CLAIM**

The ornamental design for a hinge, as shown and described.

DESCRIPTION

FIG. 1 is a perspective view of the hinge of my new design; FIG. 2 is a right side elevational view thereof; FIG. 3 is a left side elevational view thereof; FIG. 4 is a front elevational view thereof; FIG. 5 is a rear elevational view thereof; FIG. 6 is a top plan view thereof; FIG. 7 is a bottom plan view thereof; FIG. 8 is a perspective view of the hinge mounted on a door frame header and a door frame shown in broken lines and forming no part of the claim; FIG. 9 is a reduced scale of an exploded perspective view of the hinge; FIG. 10 is a perspective view of FIG. 1 showing the header member separated from the door member; FIG. 11 is a right side elevational view of FIG. 10; FIG. 12 is a left elevational view of FIG. 10; FIG. 13 is a front elevational view of FIG. 10; FIG. 14 is a back elevational view of FIG. 10; FIG. 15 is a top plan view of FIG. 10; FIG. 16 is a bottom plan view of FIG. 10; FIG. 17 is a front elevational view of FIG. 1, showing the one of the door members separated from the header member and the other door member; FIG. 18 is a top plan view of FIG. 17; FIG. 19 is a bottom plan view of FIG. 17; FIG. 20 is a left side elevational view of FIG. 17; FIG. 21 is a right side elevational view of FIG. 17; and, FIG. 22 is a rear elevational view of FIG. 17.

1 Claim, 10 Drawing Sheets

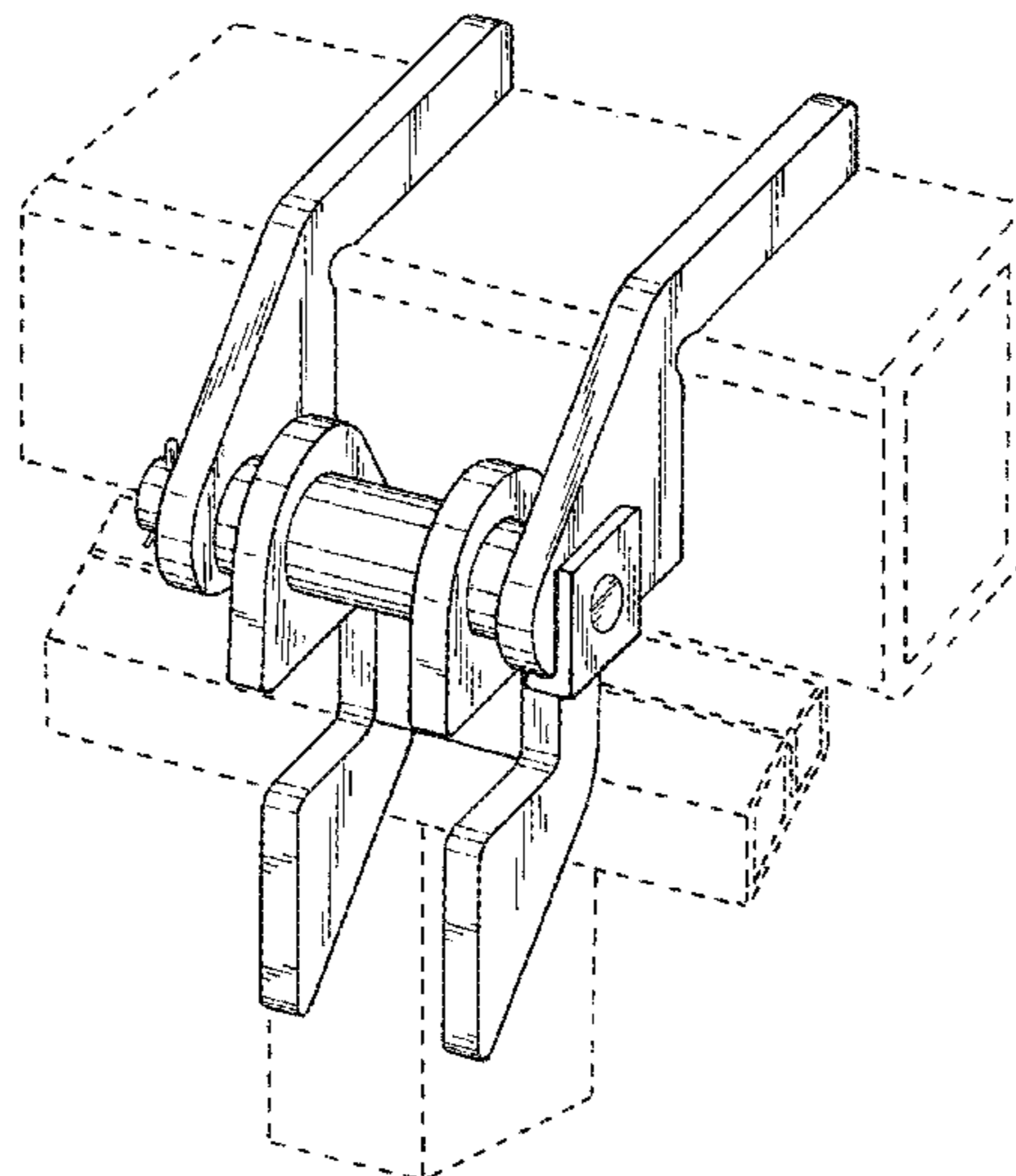

(56)

References Cited

U.S. PATENT DOCUMENTS

D611,886 S * 3/2010 Peschmann D12/223
D611,887 S * 3/2010 Peschmann D12/223
D619,879 S * 7/2010 McCarthy D8/354
D631,734 S * 2/2011 Fernandez D8/380

D695,593 S * 12/2013 Nunez Farfan D8/354
D698,628 S * 2/2014 Stanley D8/367
D728,348 S * 5/2015 Munson D8/354
D748,966 S * 2/2016 Morinaga D8/323
D749,394 S * 2/2016 Morinaga D8/323
2011/0225895 A1 9/2011 Peterson

* cited by examiner

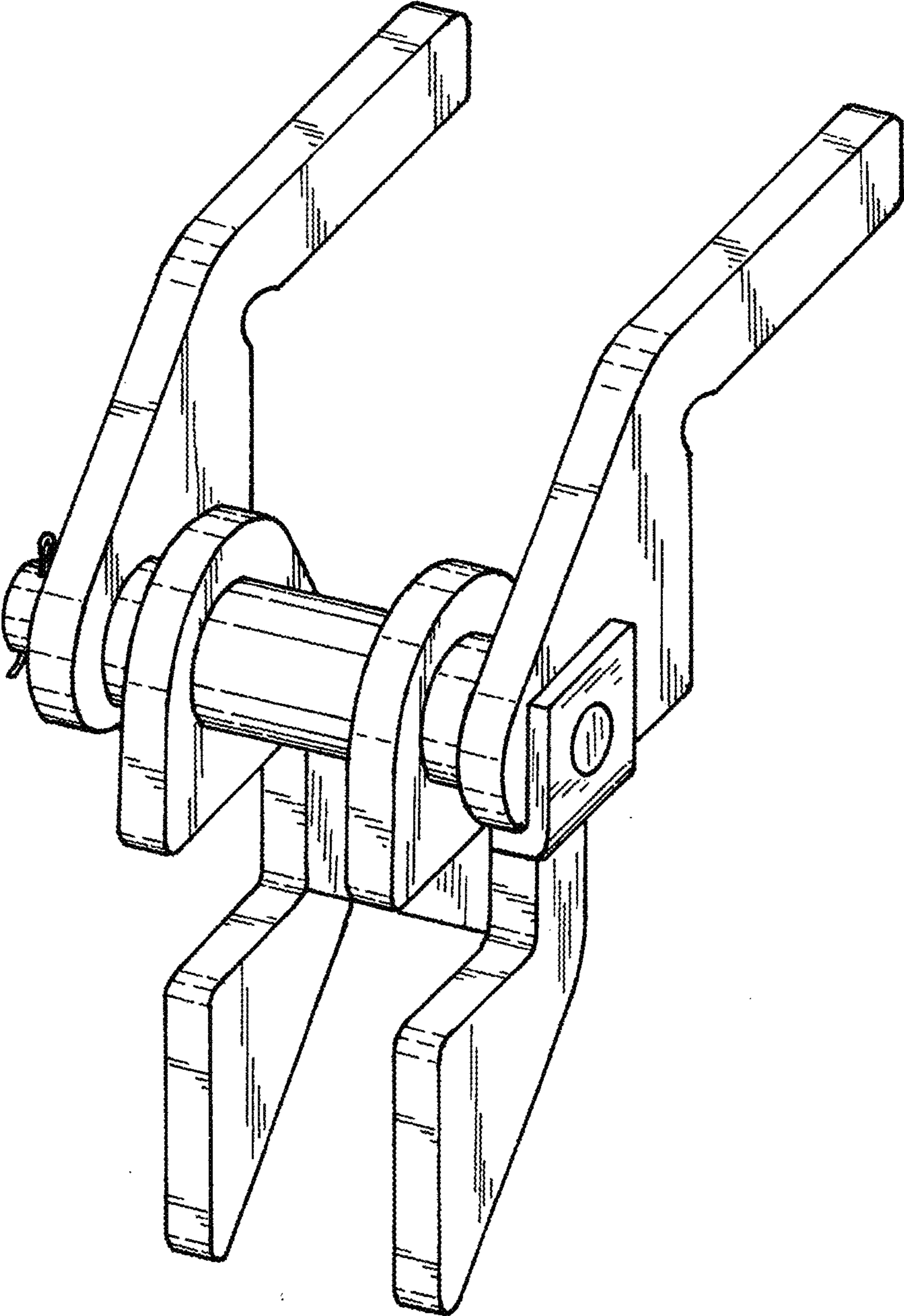

FIG.1

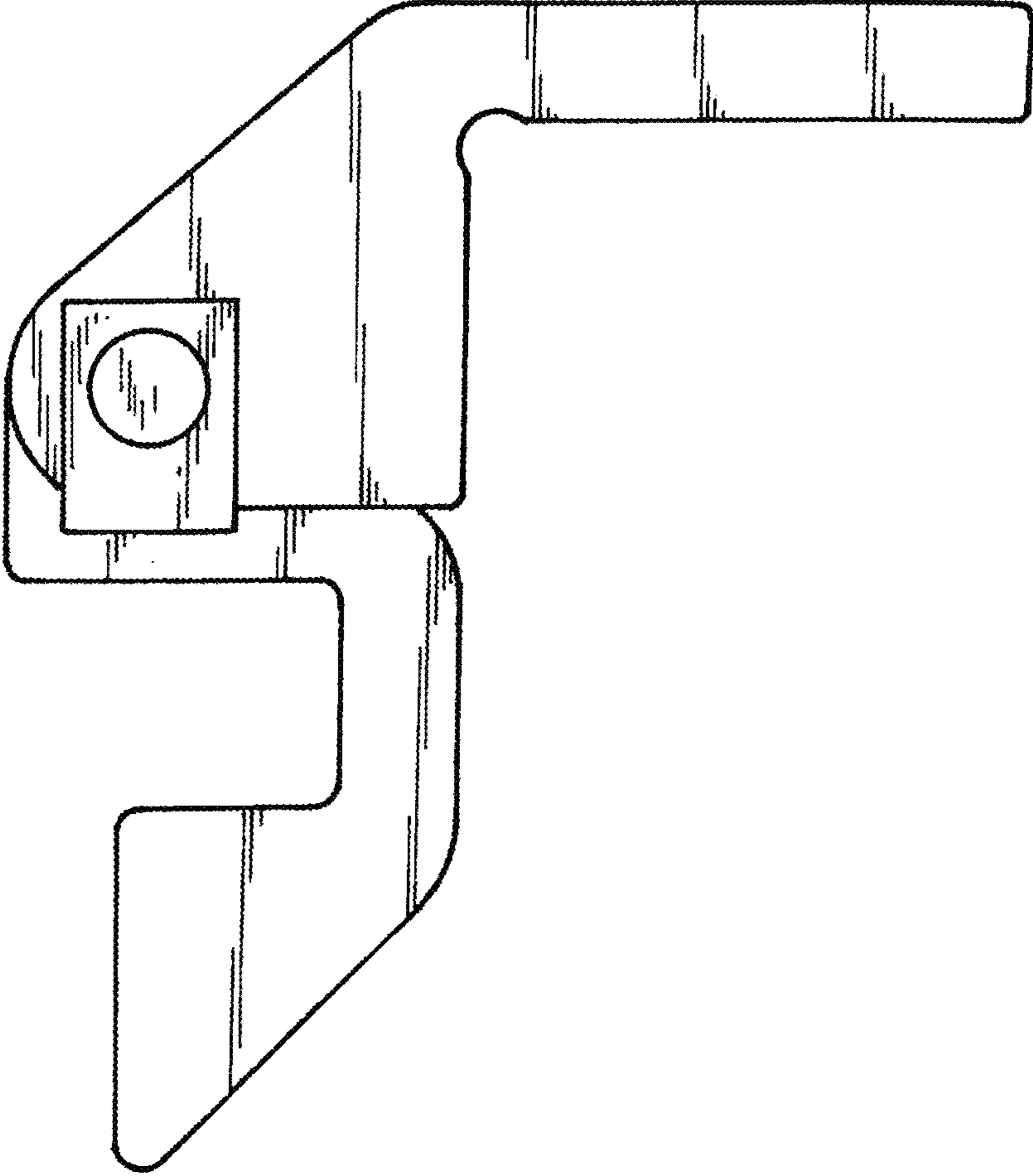

FIG.2

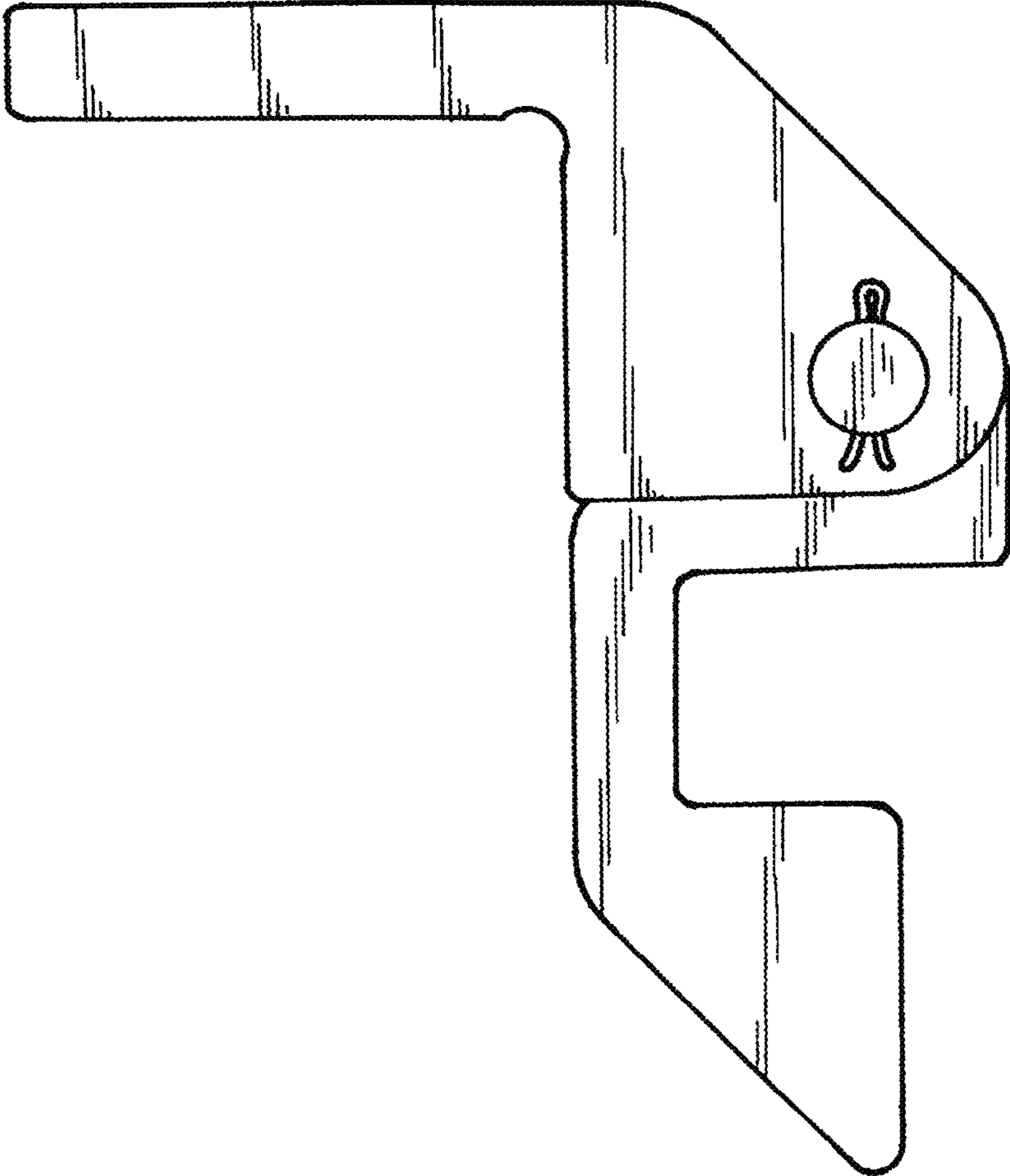

FIG.3

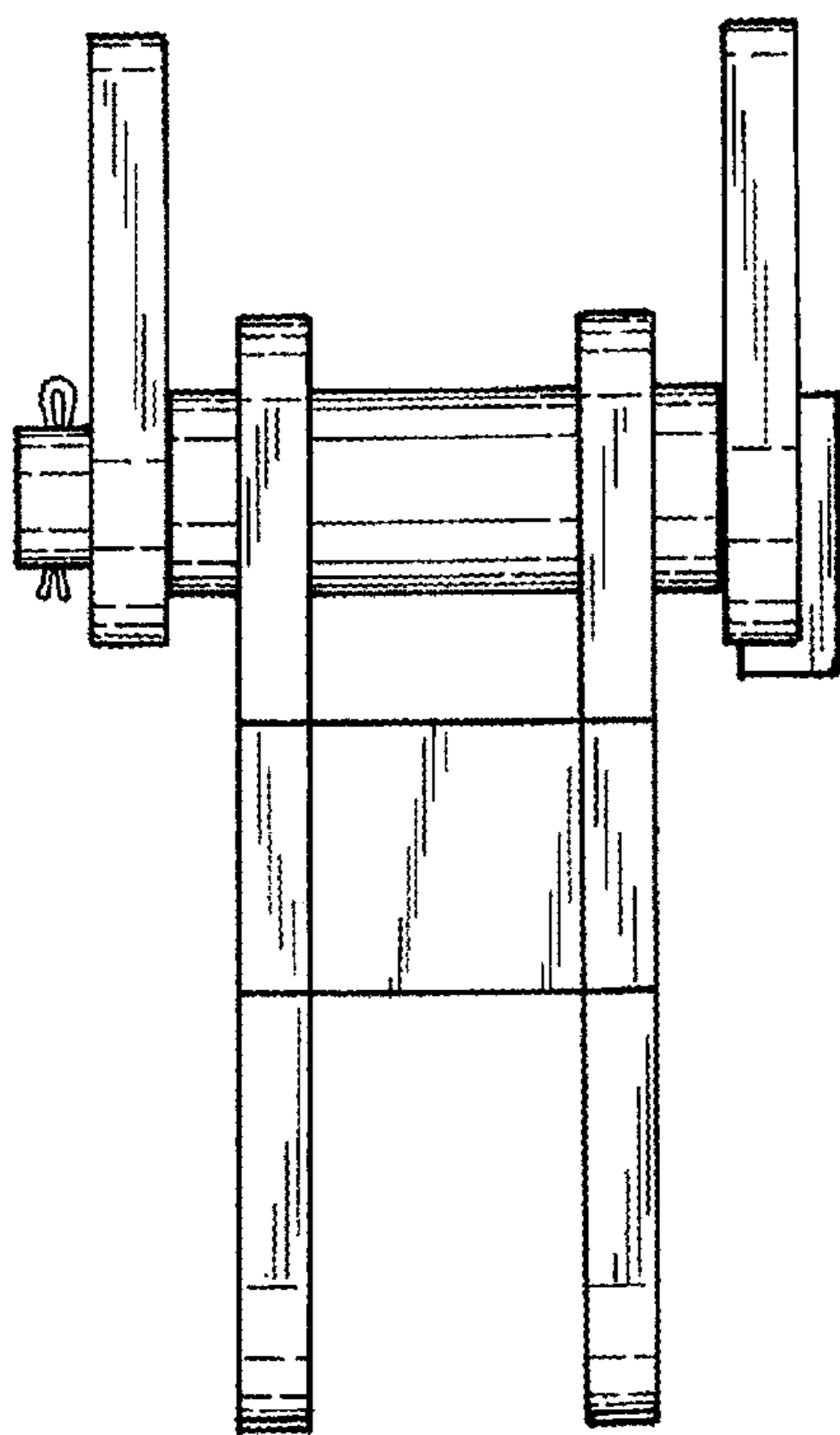

FIG. 4

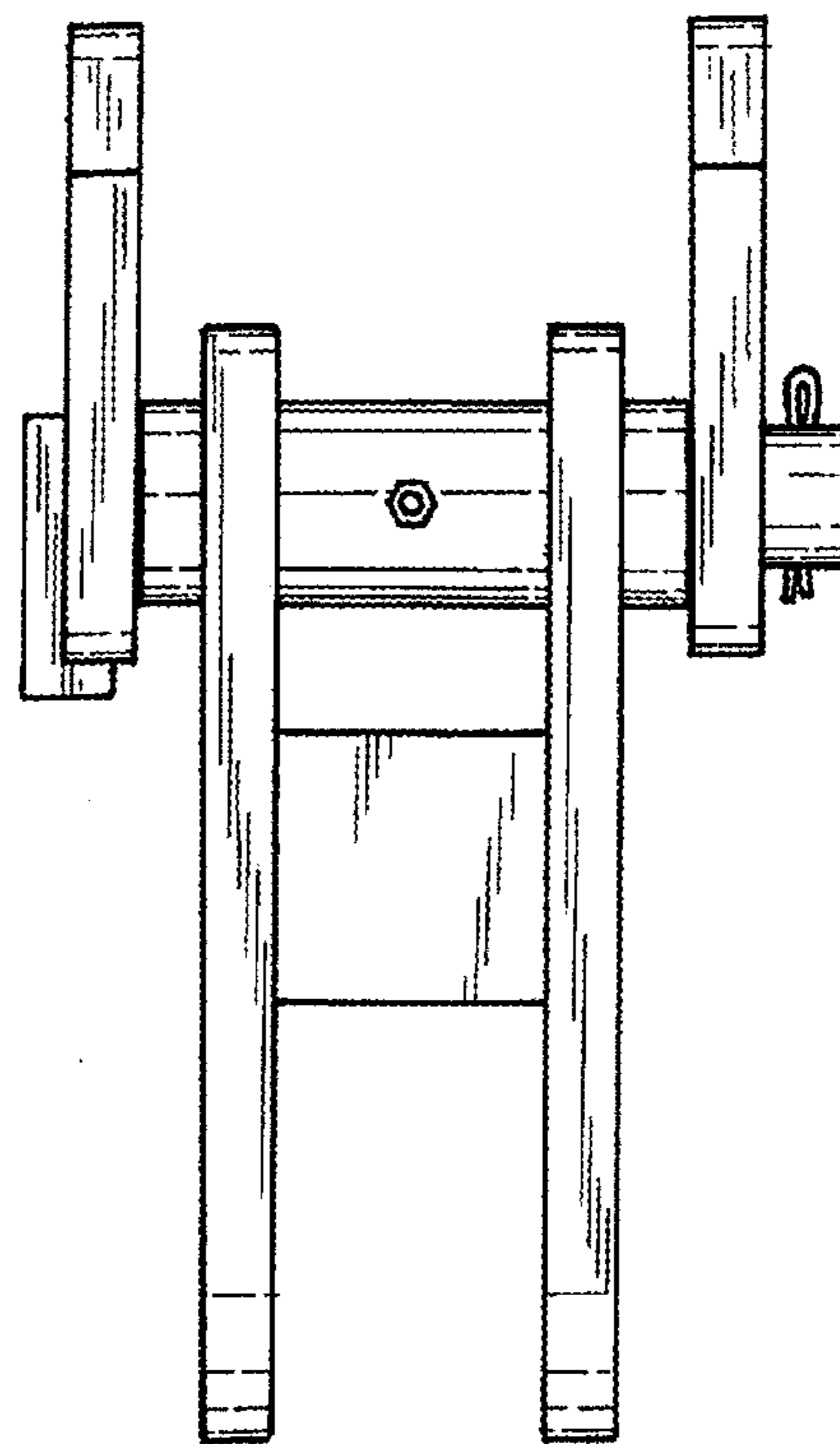

FIG. 5

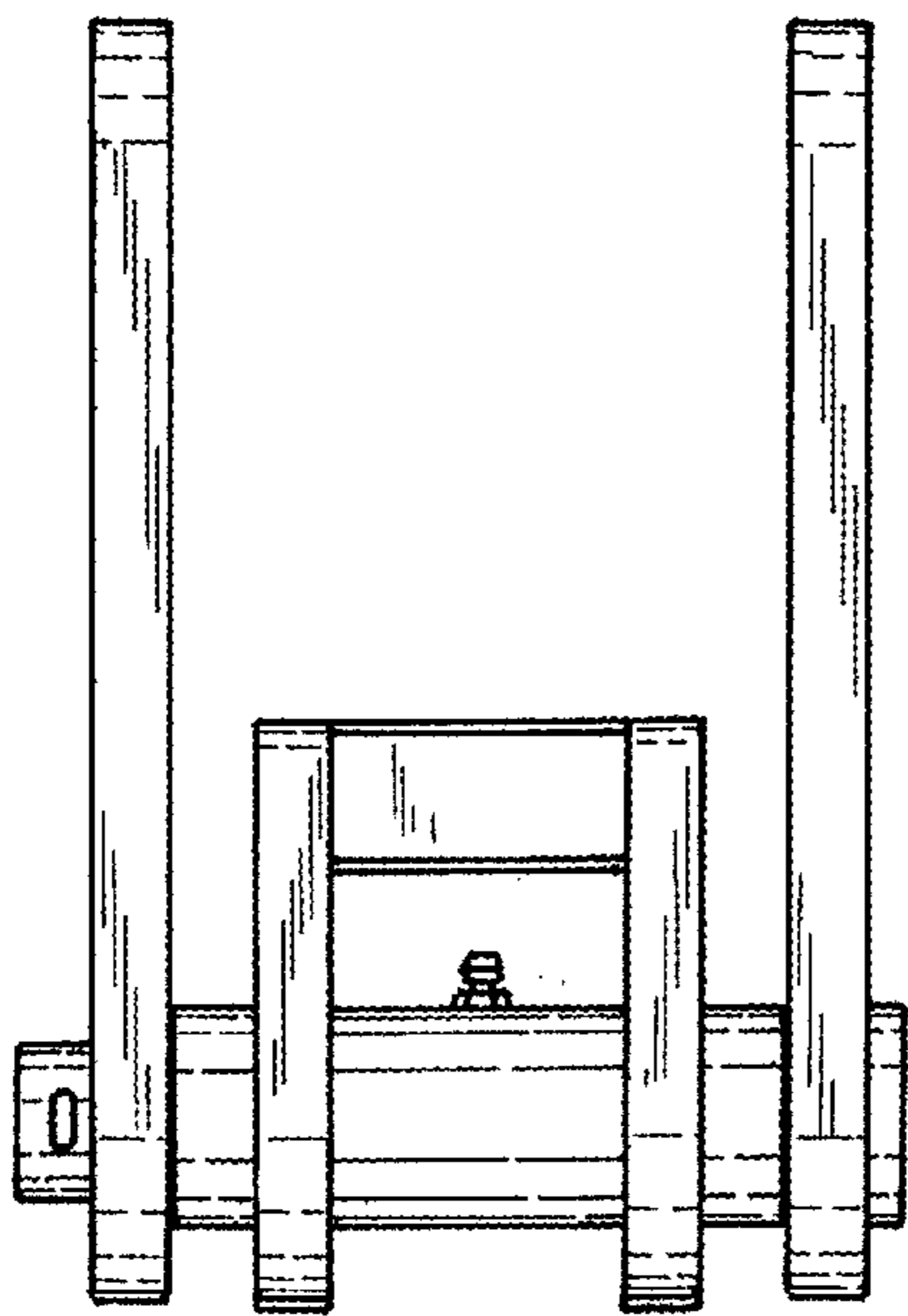

FIG. 6

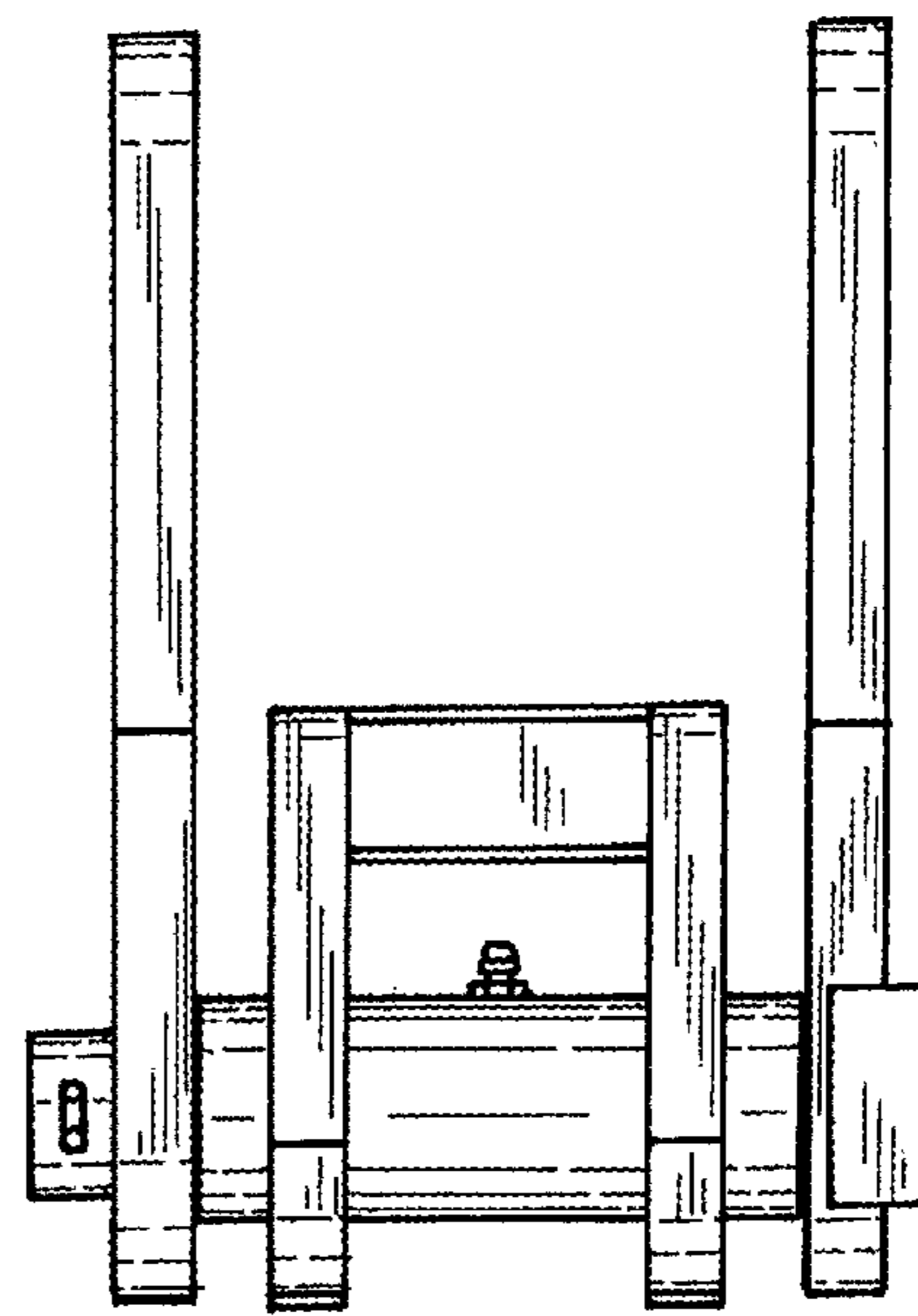

FIG. 7

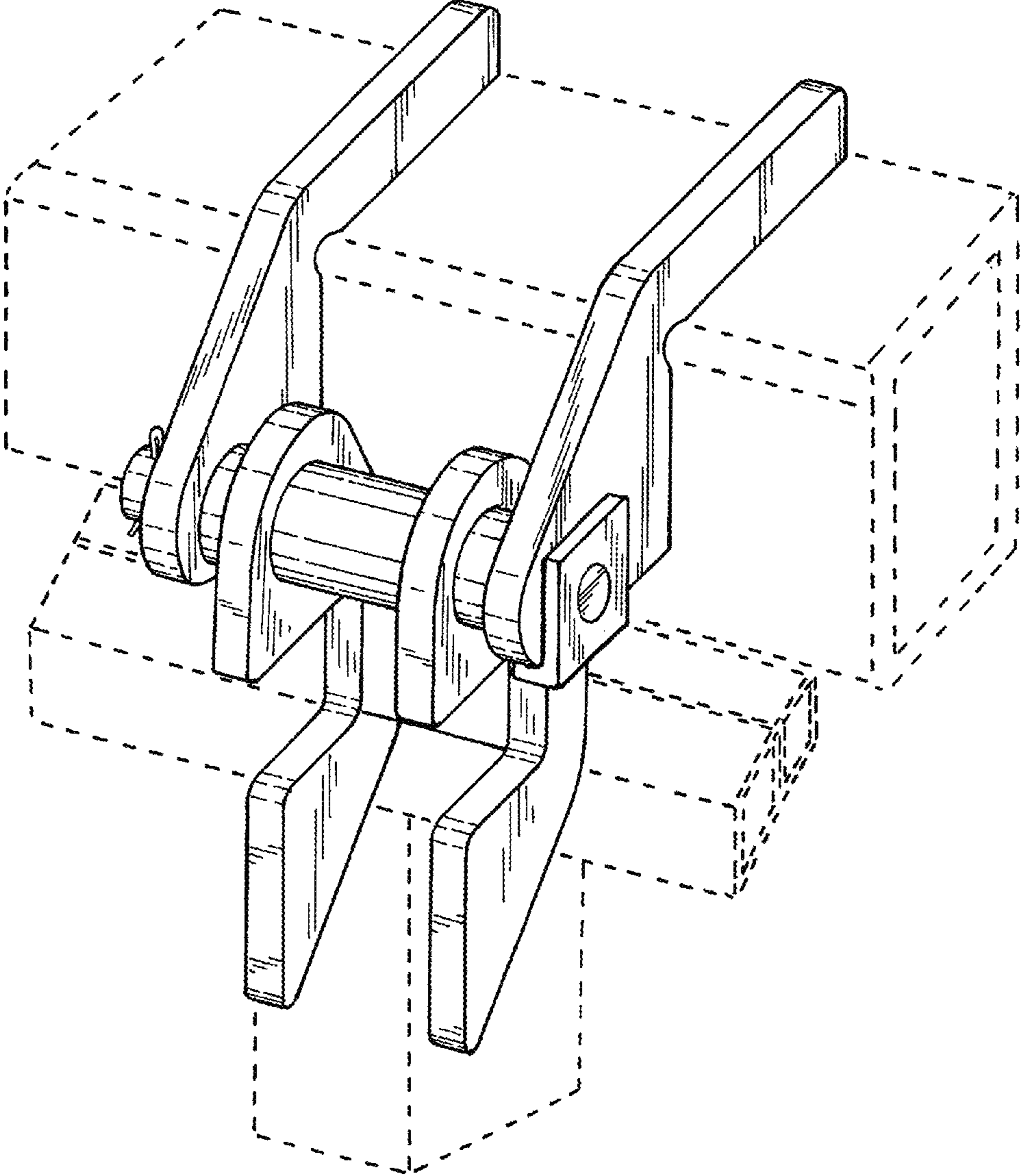

FIG. 8

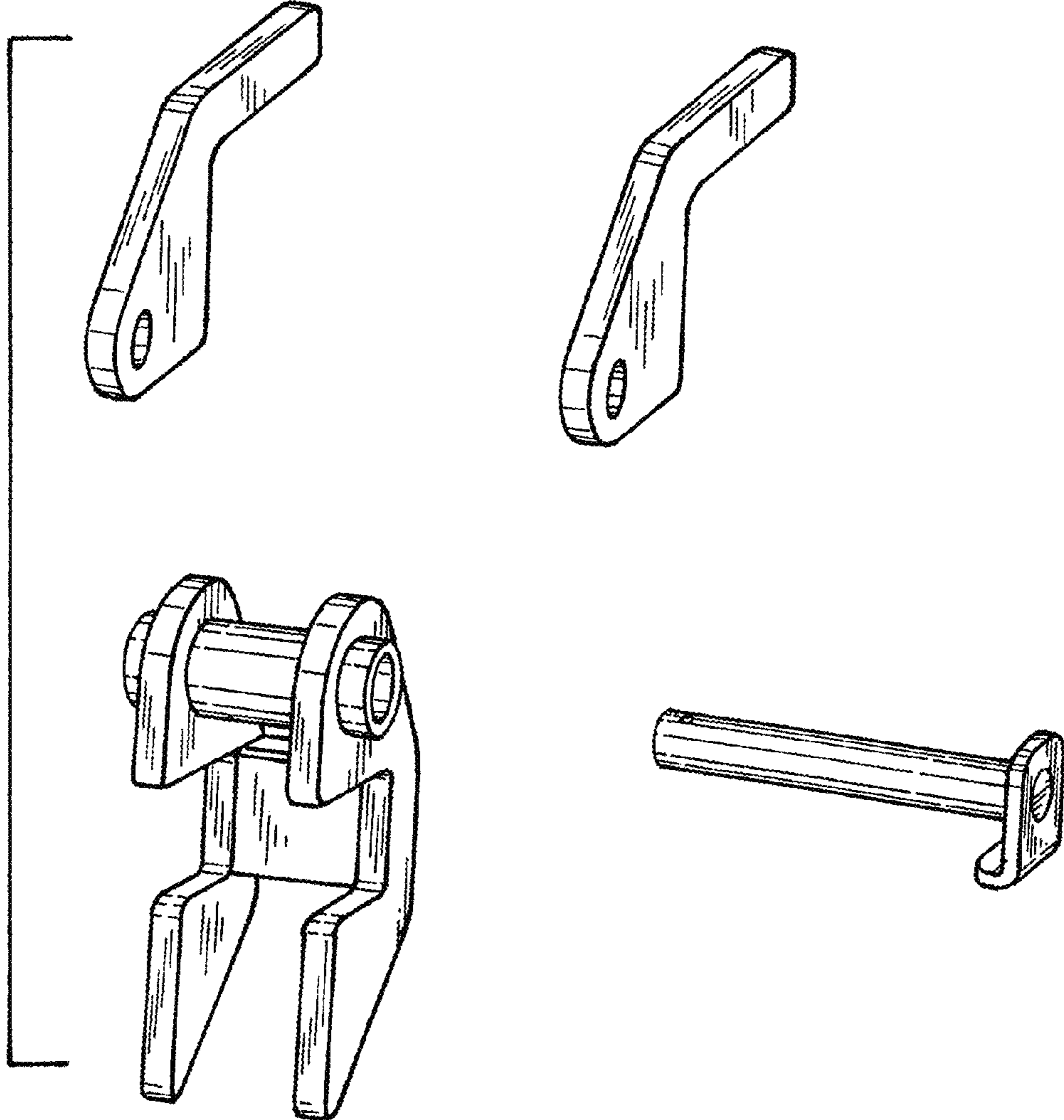

FIG.9

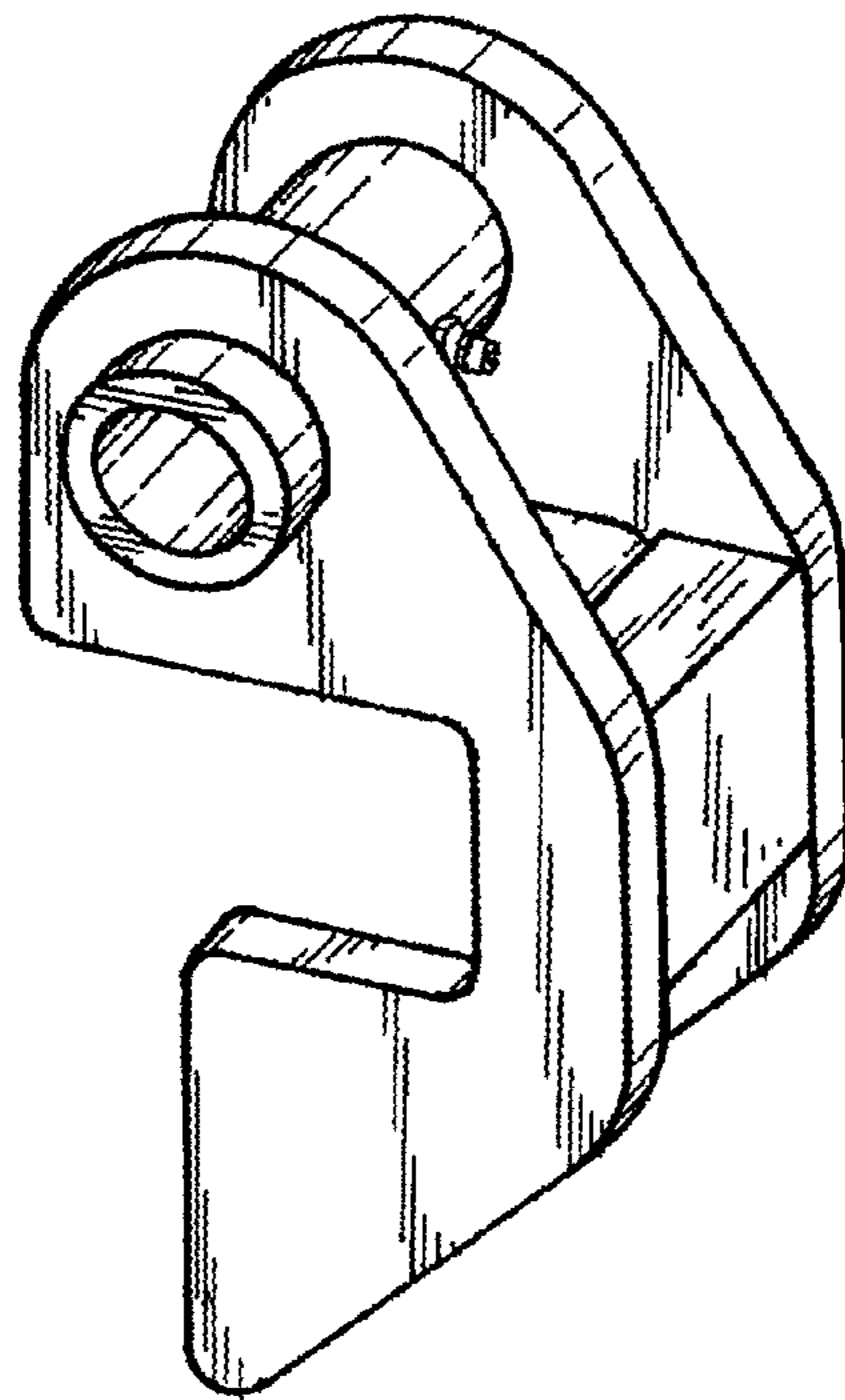

FIG.10

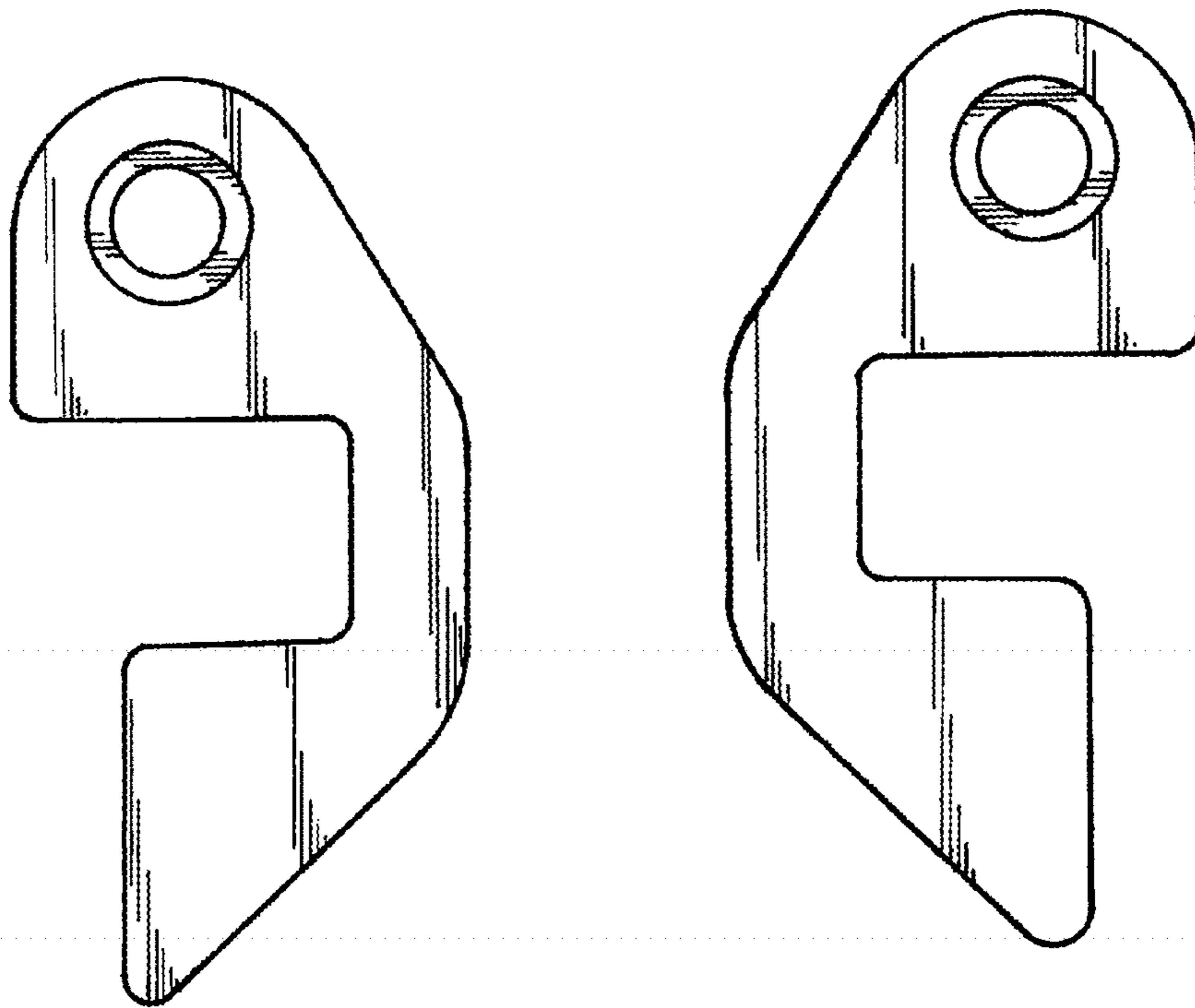

FIG.11

FIG.12

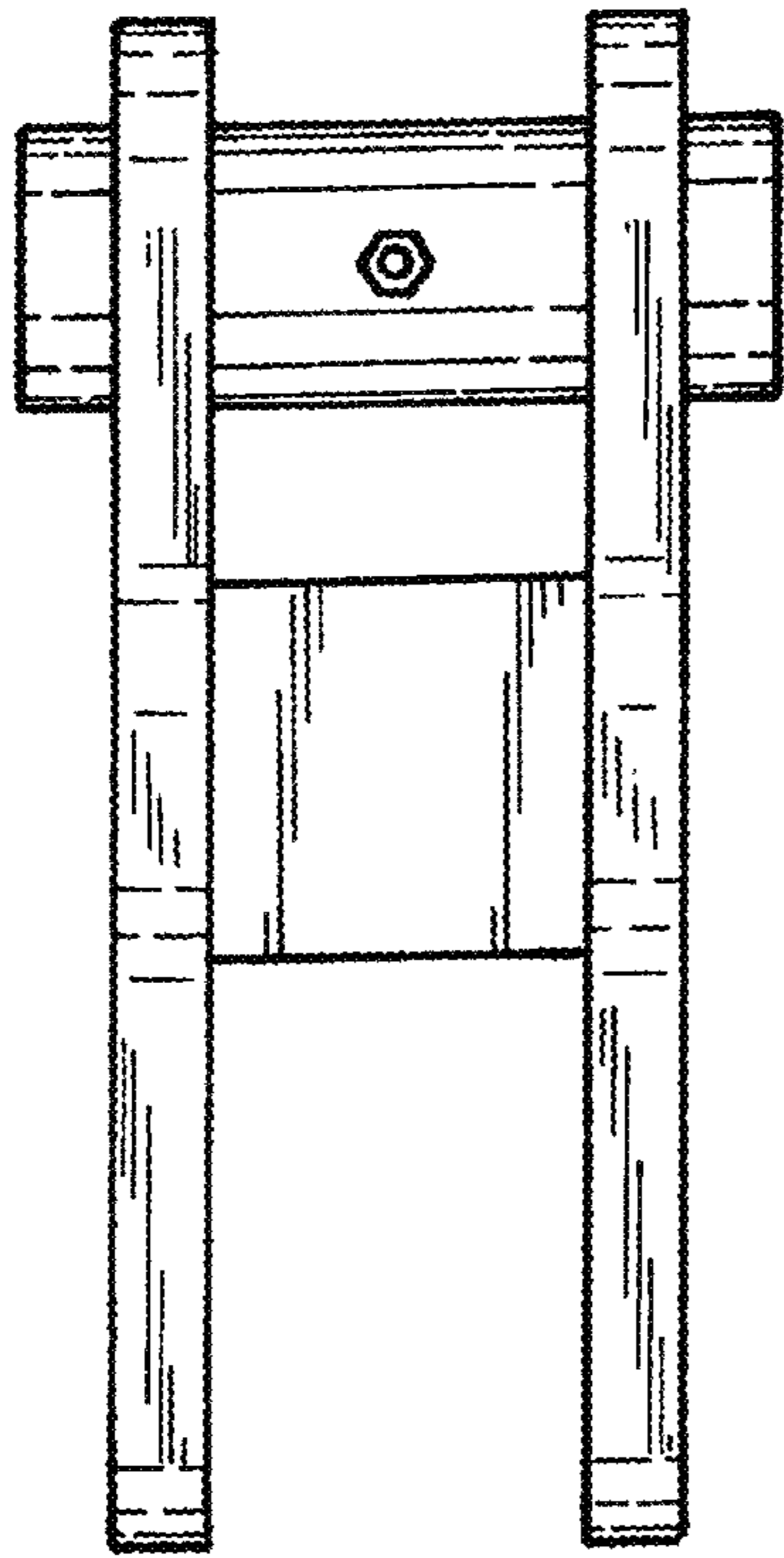

FIG. 13

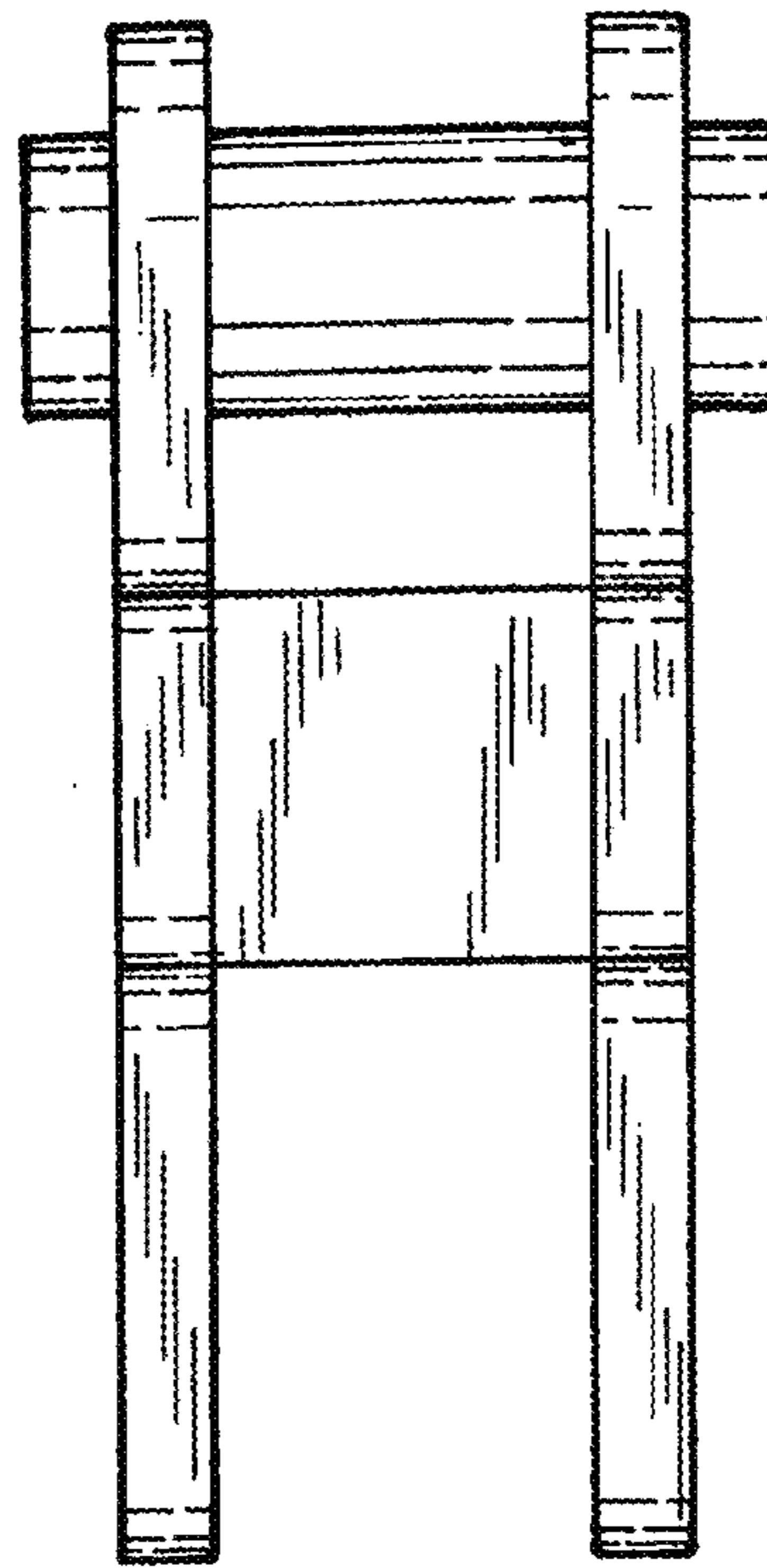

FIG. 14

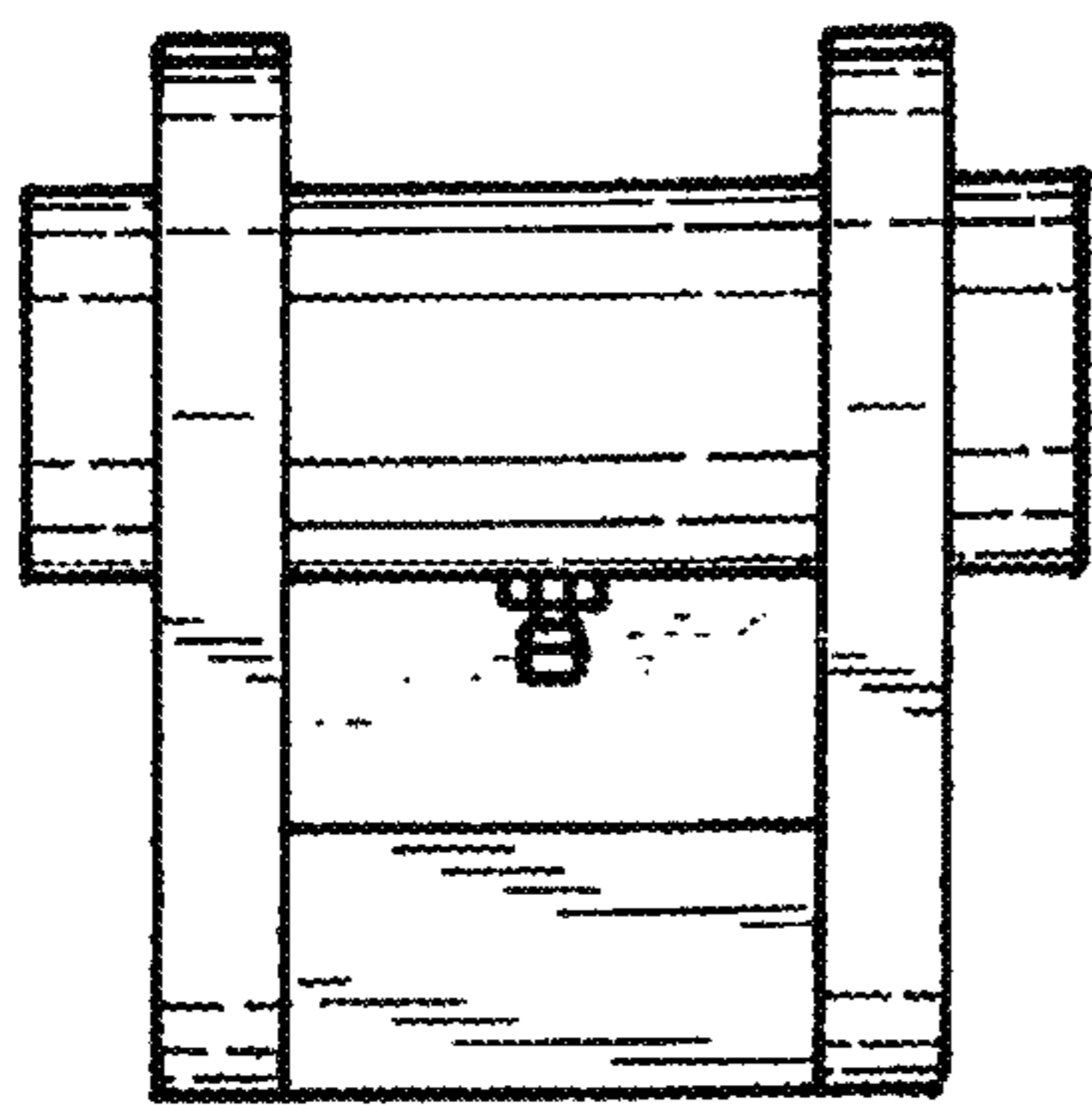

FIG. 15

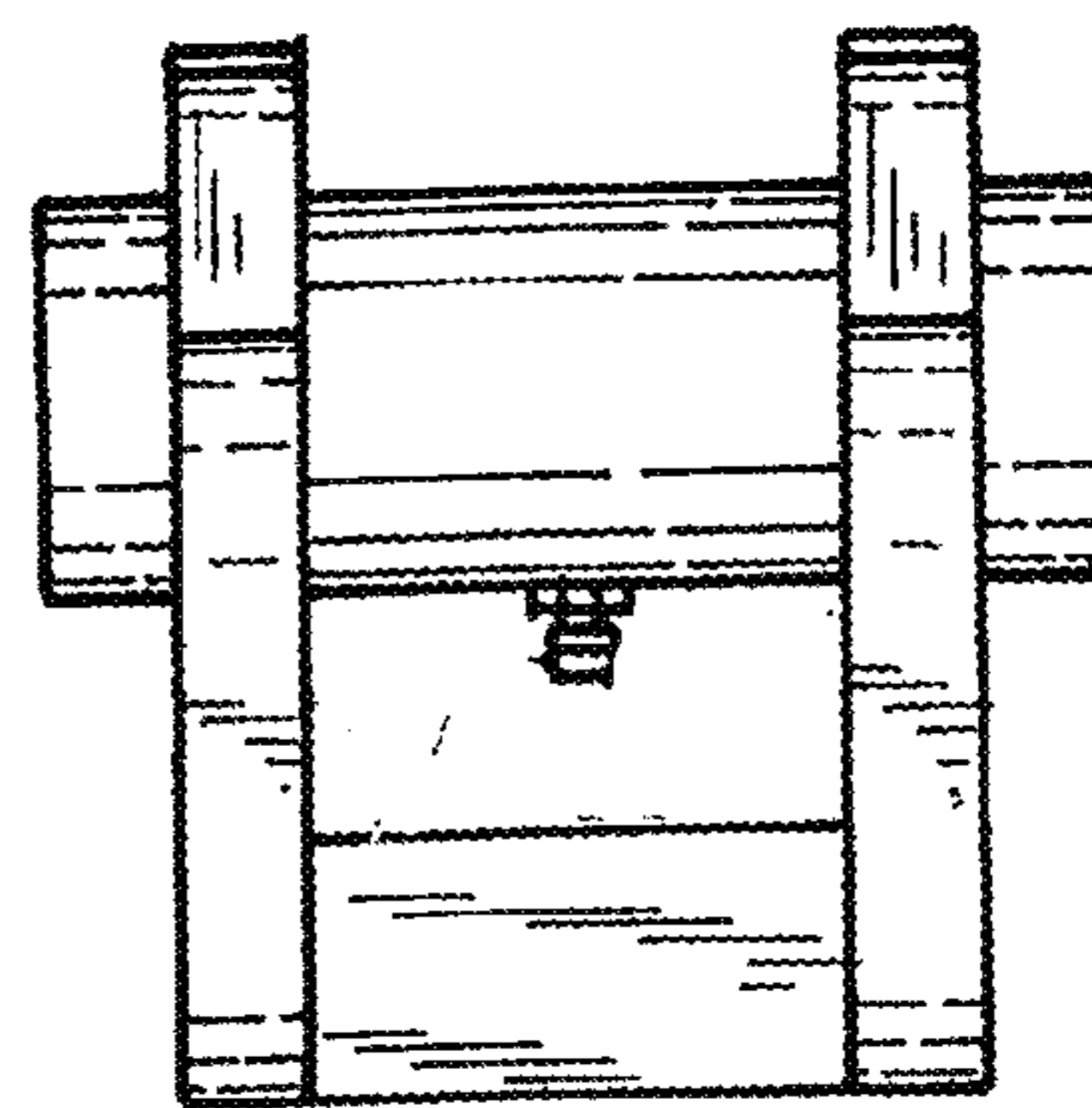

FIG. 16

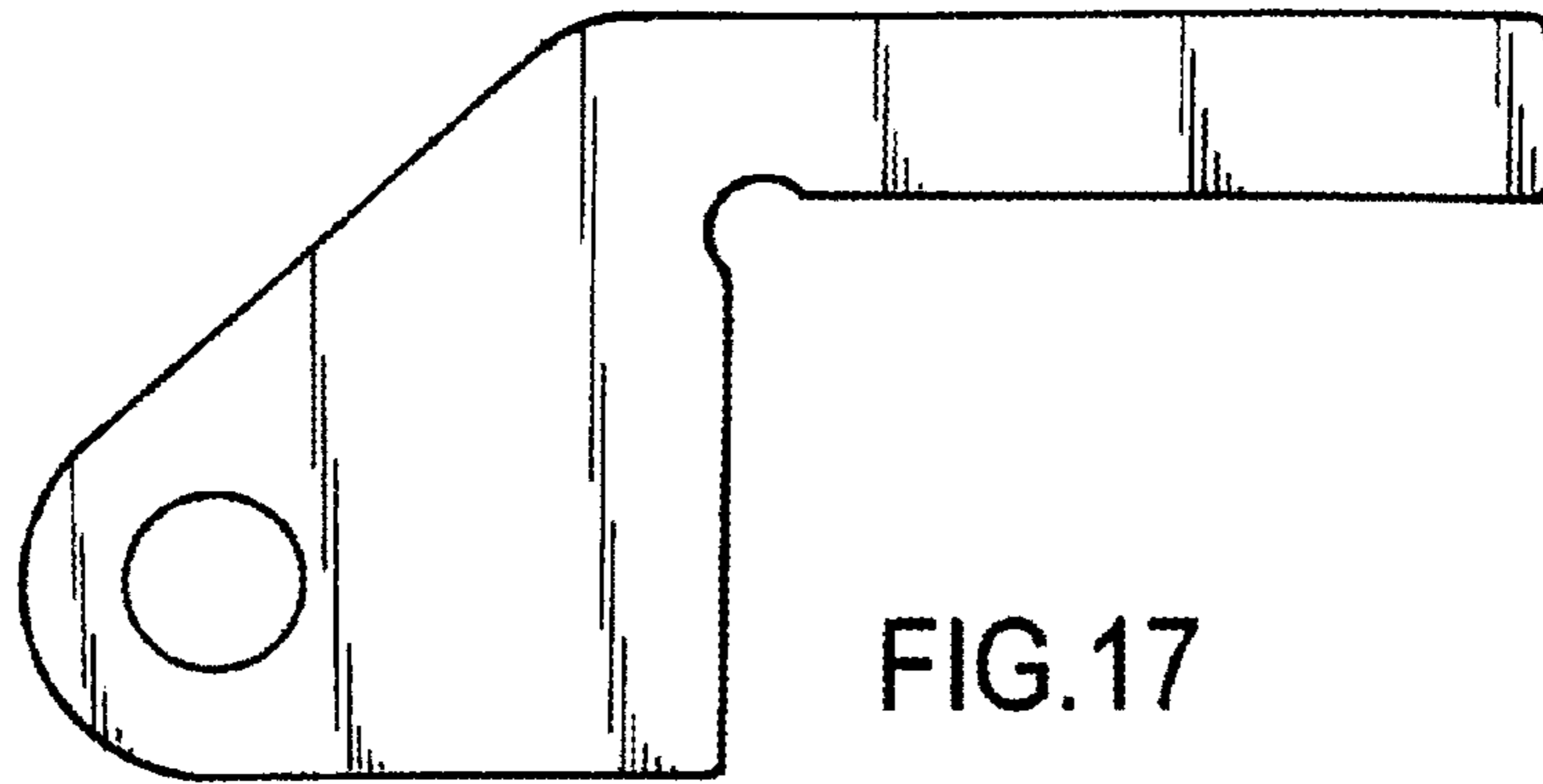

FIG.17

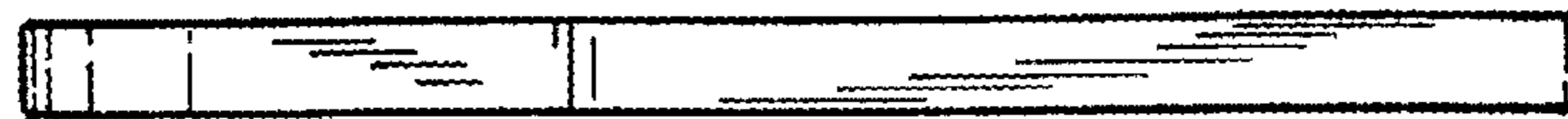

FIG.18



FIG.19



FIG.20



FIG.21

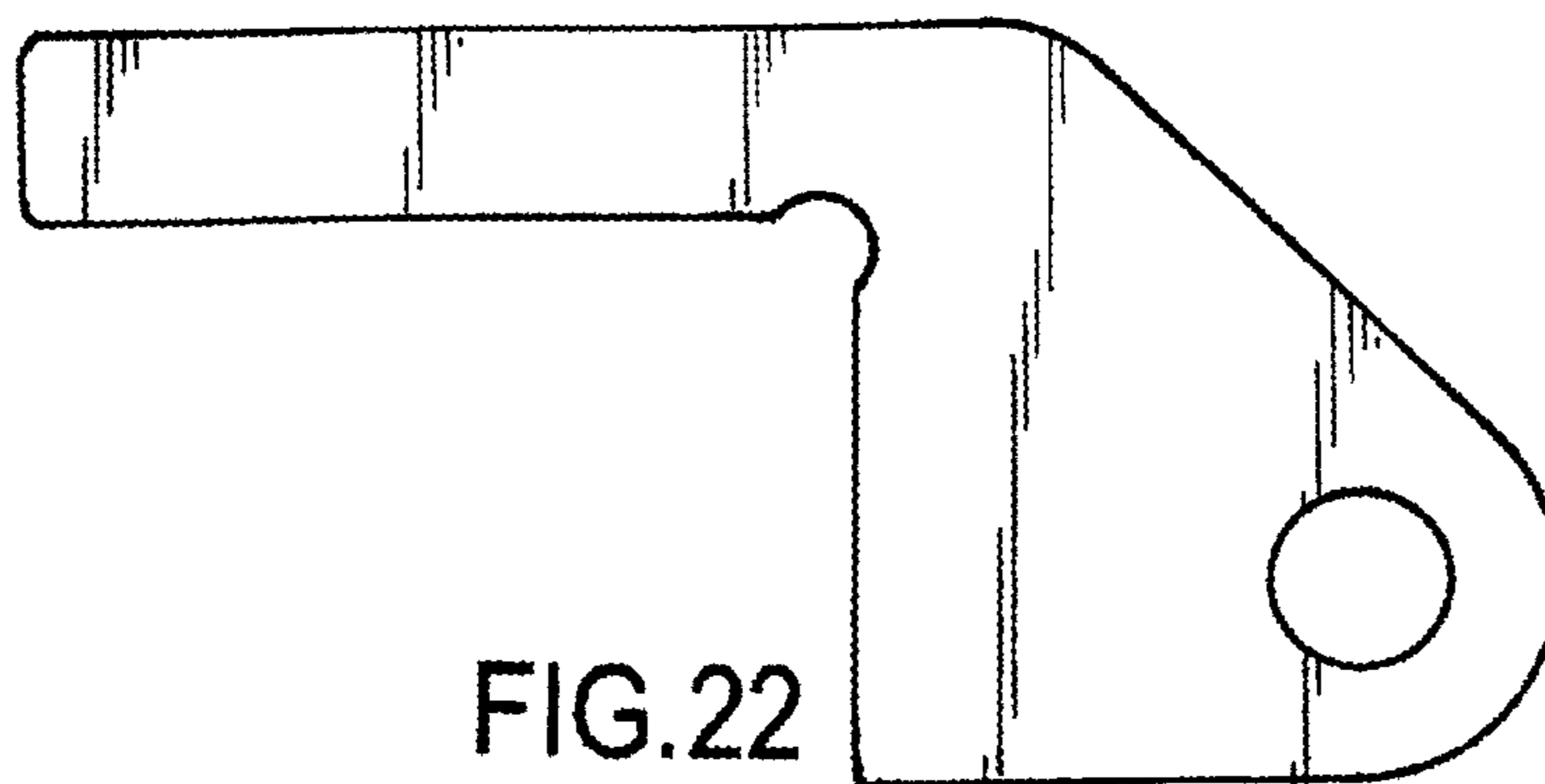

FIG.22