



US00D761540S

(12) **United States Design Patent**
Silverman

(10) **Patent No.:** **US D761,540 S**
(45) **Date of Patent:** **** Jul. 19, 2016**

- (54) **SHOE WITH DECORATIVE SOLE**
- (71) Applicant: **LSIL & Co., Inc.**, White Plains, NY (US)
- (72) Inventor: **Lori Silverman**, White Plains, NY (US)
- (73) Assignee: **LSIL & CO., INC.**, White Plains, NY (US)
- (**) Term: **14 Years**
- (21) Appl. No.: **29/507,336**
- (22) Filed: **Oct. 27, 2014**
- (51) **LOC (10) Cl.** **02-04**
- (52) **U.S. Cl.**
USPC **D2/950; D2/951; D2/952**
- (58) **Field of Classification Search**
USPC D2/902, 906, 908, 916, 918, 925,
D2/946-962, 977; 36/3 B, 22 R, 24.5, 25 R,
36/28, 32 R, 34 R, 59 C, 67 A, 103
CPC A43B 13/00; A43B 13/02; A43B 13/023;
A43B 13/026; A43B 13/04; A43B 13/08;
A43B 13/10; A43B 13/12; A43B 13/14;
A43B 13/141; A43B 13/143; A43B 13/16;
A43B 13/18; A43B 13/181; A43B 13/187;
A43B 13/189; A43B 13/20; A43B 13/22;
A43B 13/223; A43B 13/24; A43B 13/28;
A43B 13/30; A43B 13/32; A43B 13/34;
A43B 13/36
See application file for complete search history.

(56) **References Cited**

U.S. PATENT DOCUMENTS

- 354,693 A * 12/1886 Dick A43B 17/006
36/3 B
- D255,843 S * 7/1980 Goldman D2/950
- D273,245 S * 4/1984 Tonkel D2/958
- D281,459 S * 11/1985 Parker D2/959
- D307,817 S * 5/1990 Schneider D2/959

- D467,060 S * 12/2002 Randesi D2/951
- D483,932 S * 12/2003 Cooper D2/947
- D488,916 S * 4/2004 McClaskie D2/957
- D512,207 S * 12/2005 Choi D2/946
- D530,076 S * 10/2006 Choi D2/976
- 7,146,752 B2 * 12/2006 Pasternak A43B 13/223
36/59 C
- D542,020 S * 5/2007 Choi D2/946
- D580,648 S * 11/2008 Choi D2/946
- D582,137 S * 12/2008 Choi D2/909
- D582,139 S * 12/2008 Choi D2/946
- D593,735 S * 6/2009 Lam D2/951
- D594,637 S * 6/2009 Van Hulle D2/925
- D625,499 S * 10/2010 Della Valle D2/951
- D627,547 S * 11/2010 McClaskie D2/951
- D637,801 S * 5/2011 Jankowski D2/925
- D637,802 S * 5/2011 Jankowski D2/925
- D656,717 S * 4/2012 Abramowitz D2/946
- D658,856 S * 5/2012 Van Zyll De Jong D2/946
- D659,355 S * 5/2012 Della Valle D2/950

(Continued)

Primary Examiner — T. Chase Nelson

(74) *Attorney, Agent, or Firm* — Eaton & Van Winkle, LLP;
Robert D. Katz, Esq.

(57) **CLAIM**

The ornamental design for a shoe with decorative sole, as shown and described.

DESCRIPTION

FIG. 1 is a bottom perspective view of the shoe with decorative sole;
 FIG. 2 is a bottom plan view thereof;
 FIG. 3 is a top plan view thereof;
 FIG. 4 is a left side elevational view thereof;
 FIG. 5 is a right side elevational view thereof;
 FIG. 6 is a front elevational view thereof; and,
 FIG. 7 is a rear elevational view thereof.
 The broken lines in FIGS. 1 through 7 are for purposes of illustrating unclaimed portions of the shoe and form no part of the claimed design.

1 Claim, 7 Drawing Sheets

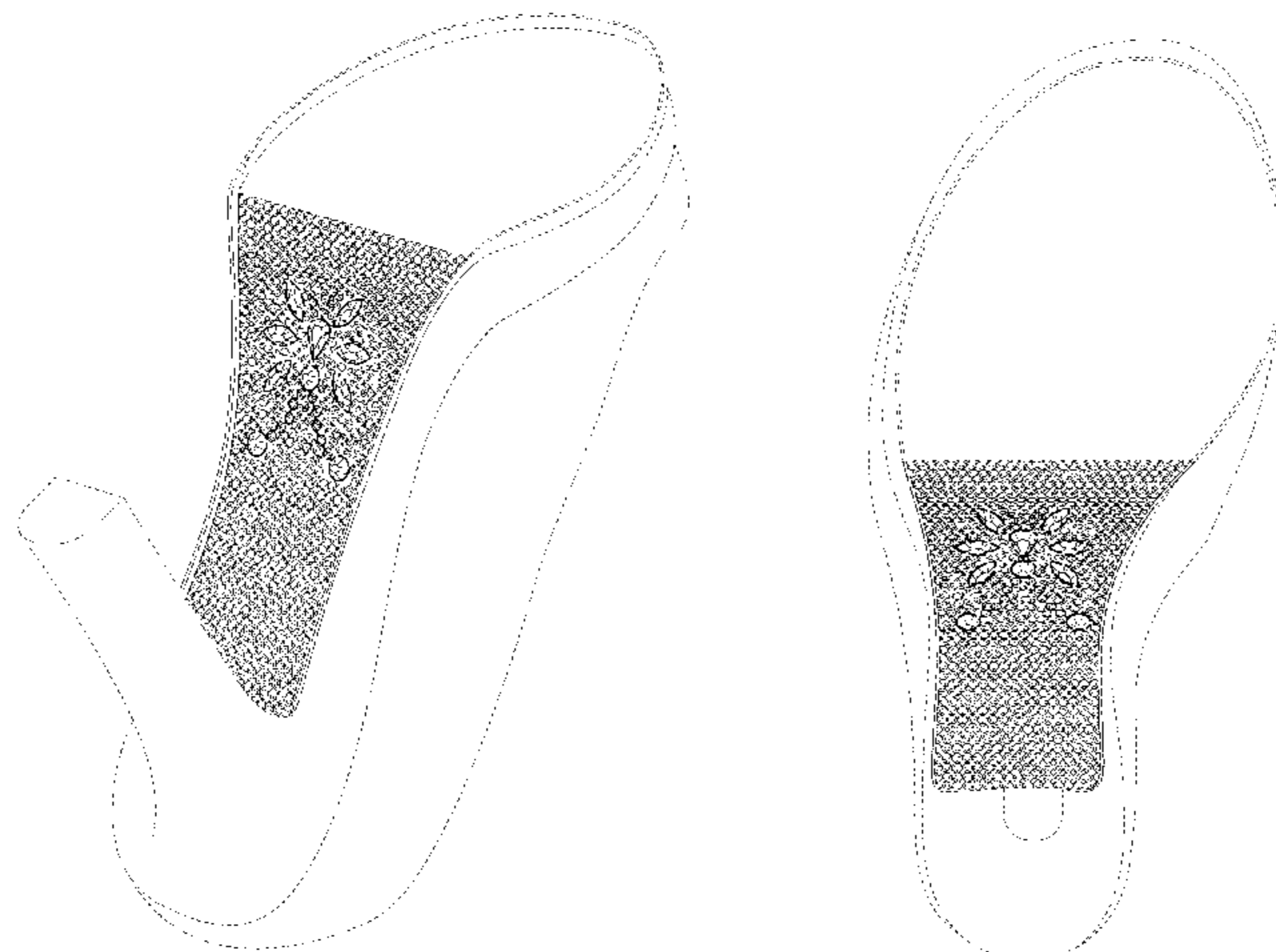

(56)

References Cited

U.S. PATENT DOCUMENTS

D661,070 S * 6/2012 Della Valle D2/925
 D664,332 S * 7/2012 Garcia Mira D2/925
 D664,333 S * 7/2012 Garcia Mira D2/925
 D664,335 S * 7/2012 Garcia Mira D2/925
 8,256,142 B2 * 9/2012 Igdari A43B 7/142
 36/102
 D668,846 S * 10/2012 Wang D2/925
 D669,668 S * 10/2012 Paciotti D2/950
 D669,669 S * 10/2012 McClaskie D2/950
 D670,484 S * 11/2012 McClaskie D2/951
 D670,485 S * 11/2012 McClaskie D2/951
 D670,897 S * 11/2012 McClaskie D2/950
 D683,528 S * 6/2013 Sungadi D2/951
 8,490,297 B2 * 7/2013 Guerra A43B 7/1425
 36/28
 8,505,219 B2 * 8/2013 Avar A43B 5/06
 36/102
 D698,135 S * 1/2014 McClaskie D2/948
 D699,025 S * 2/2014 McClaskie D2/948
 D699,422 S * 2/2014 McClaskie D2/948
 D702,029 S * 4/2014 McClaskie D2/950
 8,813,391 B1 * 8/2014 Khaitan A43B 21/00
 36/28
 D715,521 S * 10/2014 Silverman D2/950

D715,524 S * 10/2014 Silverman D2/950
 D715,525 S * 10/2014 Silverman D2/950
 D716,533 S * 11/2014 Silverman D2/948
 D716,534 S * 11/2014 Silverman D2/948
 D716,536 S * 11/2014 Silverman D2/950
 D716,537 S * 11/2014 Silverman D2/950
 D736,504 S * 8/2015 Guers-Neyraud D2/925
 D739,999 S * 10/2015 Hardy D2/910
 D740,005 S * 10/2015 Silverman D2/950
 D740,006 S * 10/2015 Silverman D2/950
 D740,525 S * 10/2015 Guers-Neyraud D2/925
 D740,526 S * 10/2015 LaRusso D2/925
 D751,800 S * 3/2016 Silverman D2/950
 D753,378 S * 4/2016 Silverman D2/950
 D753,379 S * 4/2016 Silverman D2/950
 D753,380 S * 4/2016 Silverman D2/950
 2008/0276490 A1 * 11/2008 Holt A43B 13/20
 36/28
 2014/0298680 A1 * 10/2014 Oloff A43B 7/142
 36/28
 2015/0000165 A1 * 1/2015 Reiff A43B 13/22
 36/72 R
 2015/0128452 A1 * 5/2015 Hull A43B 13/14
 36/103
 2015/0223566 A1 * 8/2015 Park A43B 13/184
 36/34 R

* cited by examiner

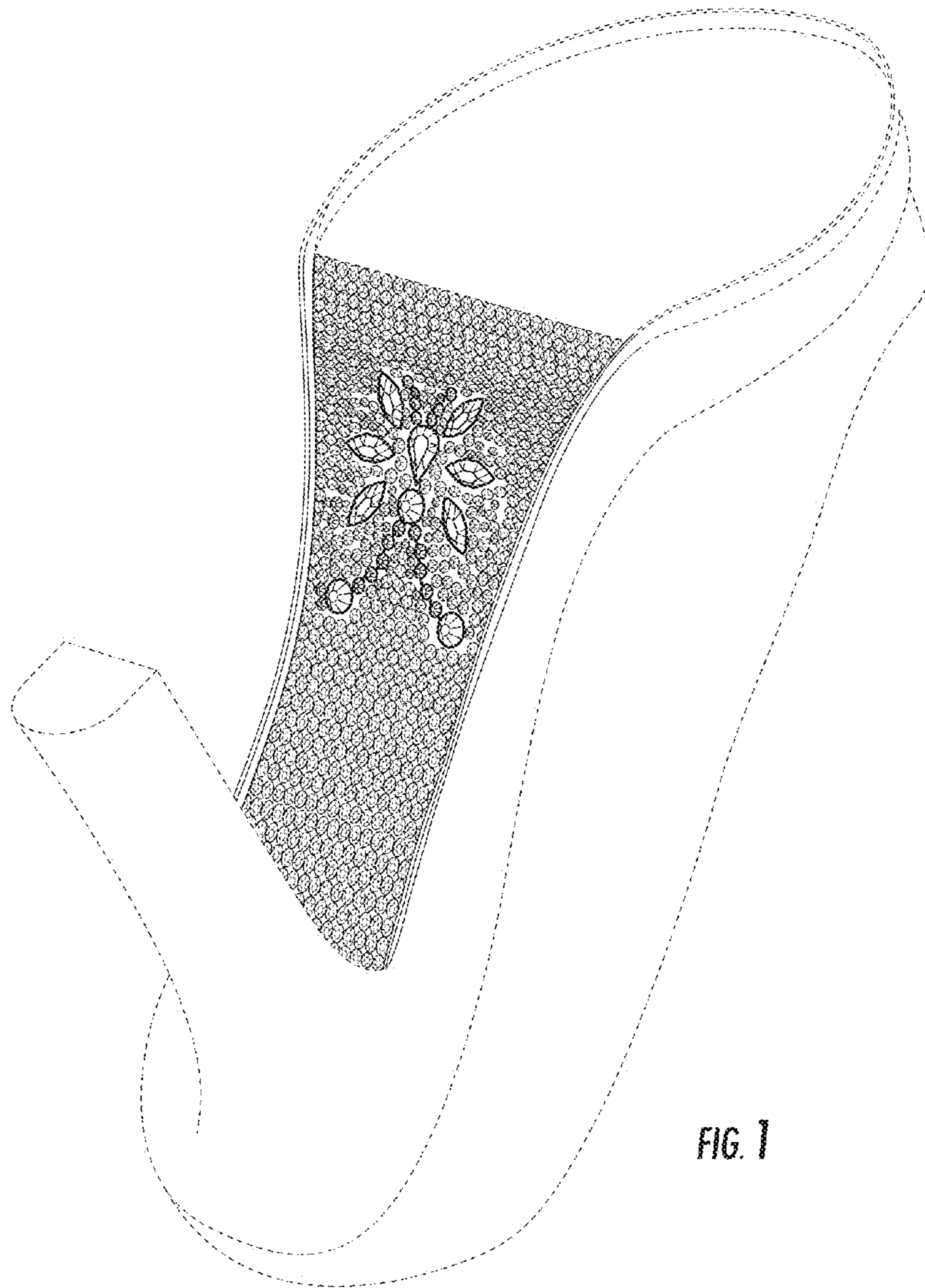

FIG. 1

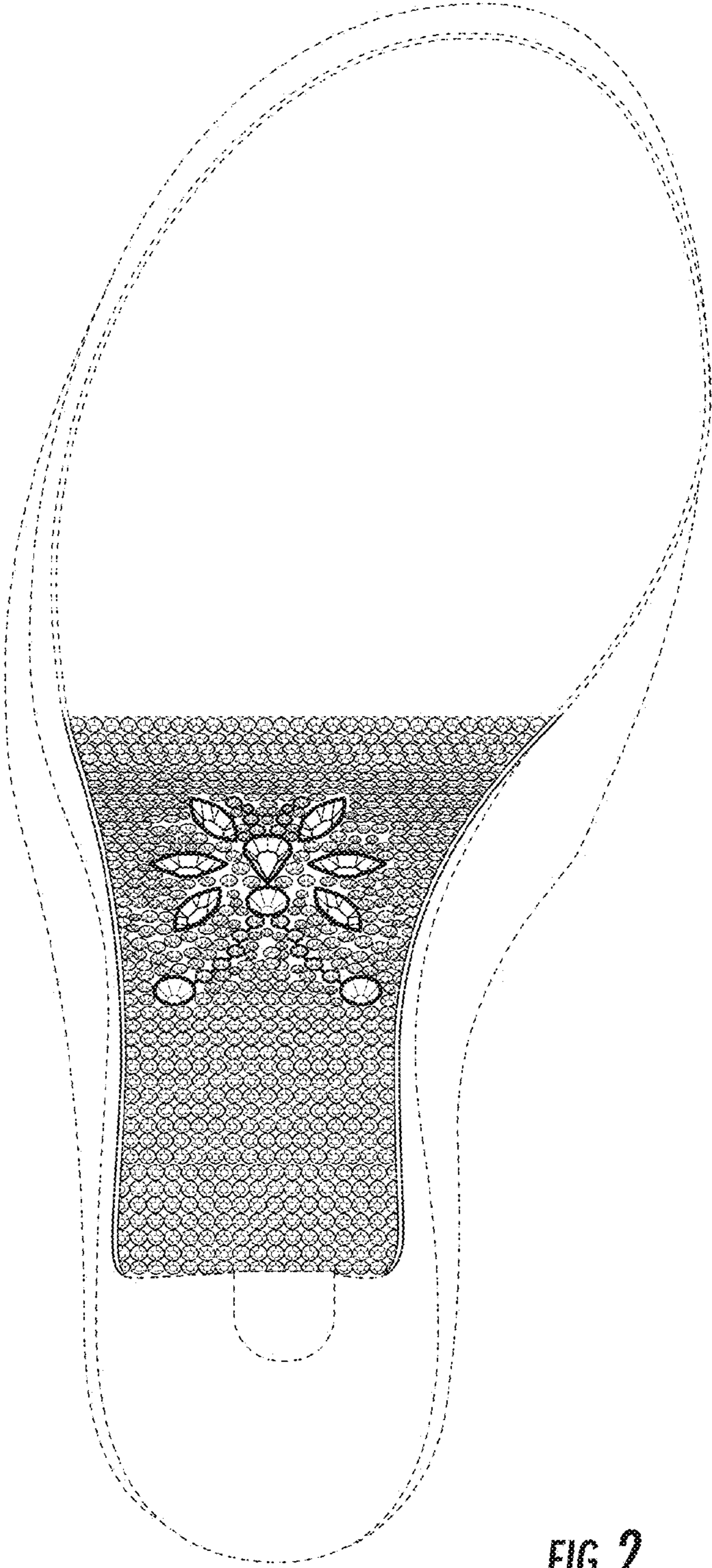

FIG. 2

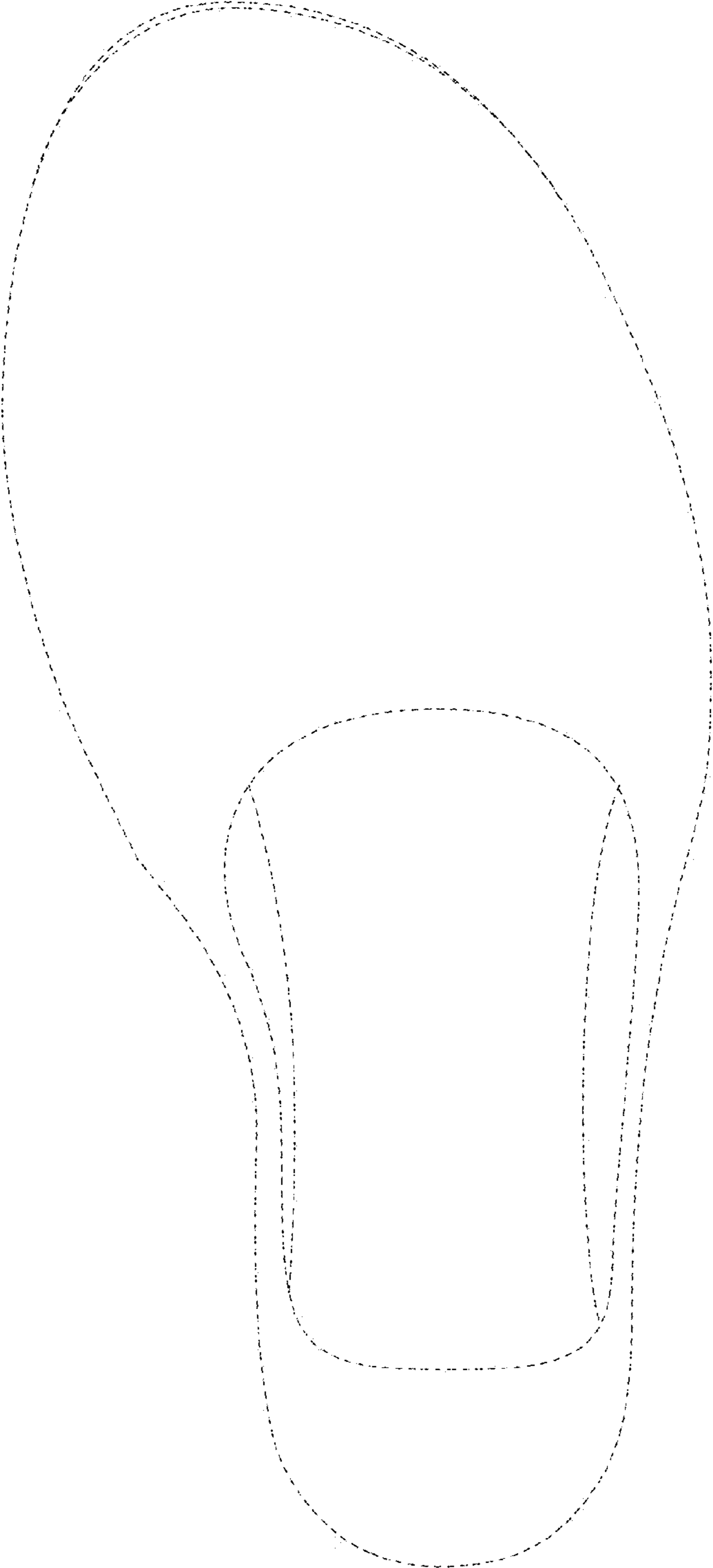

FIG. 3

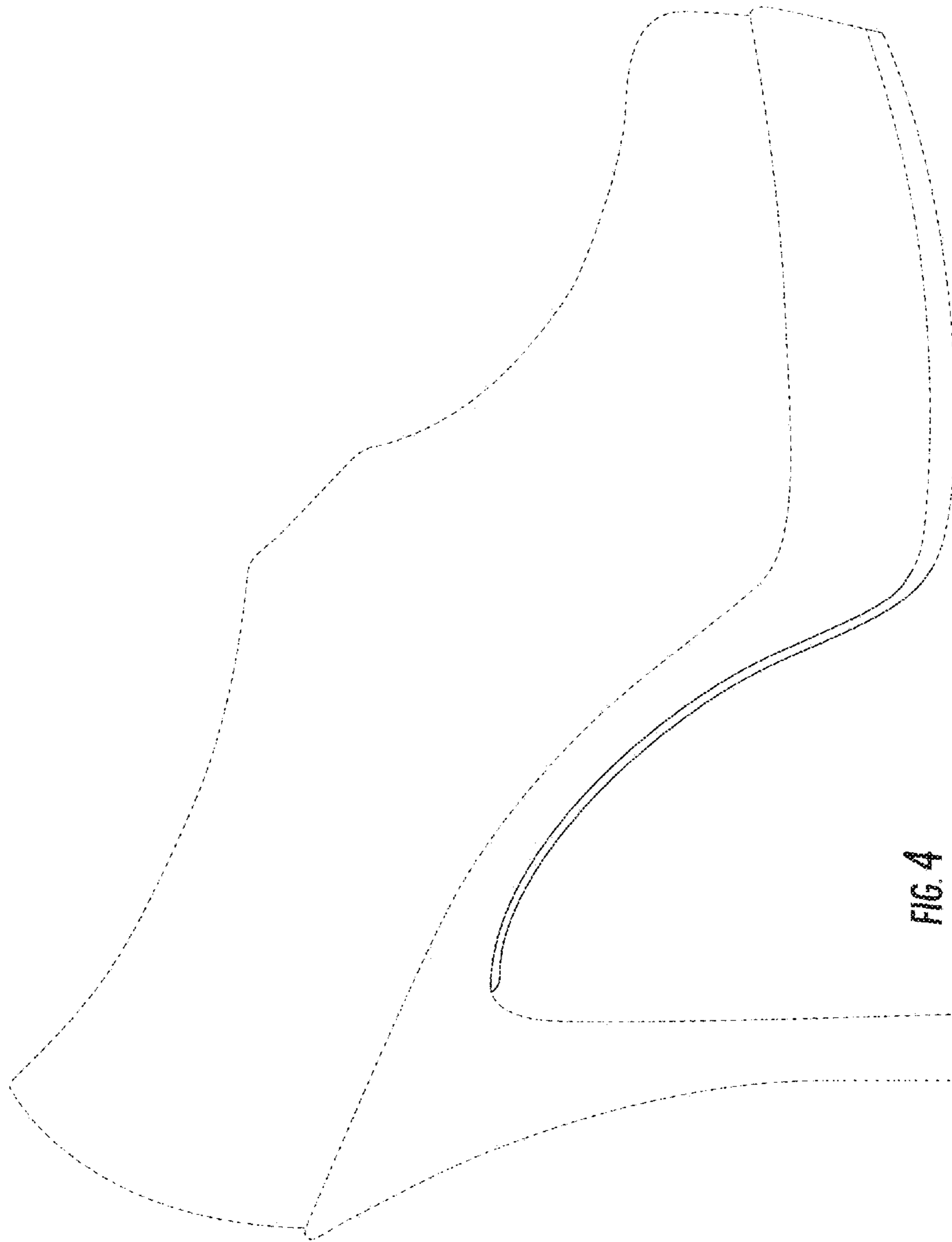

FIG. 4



FIG. 5

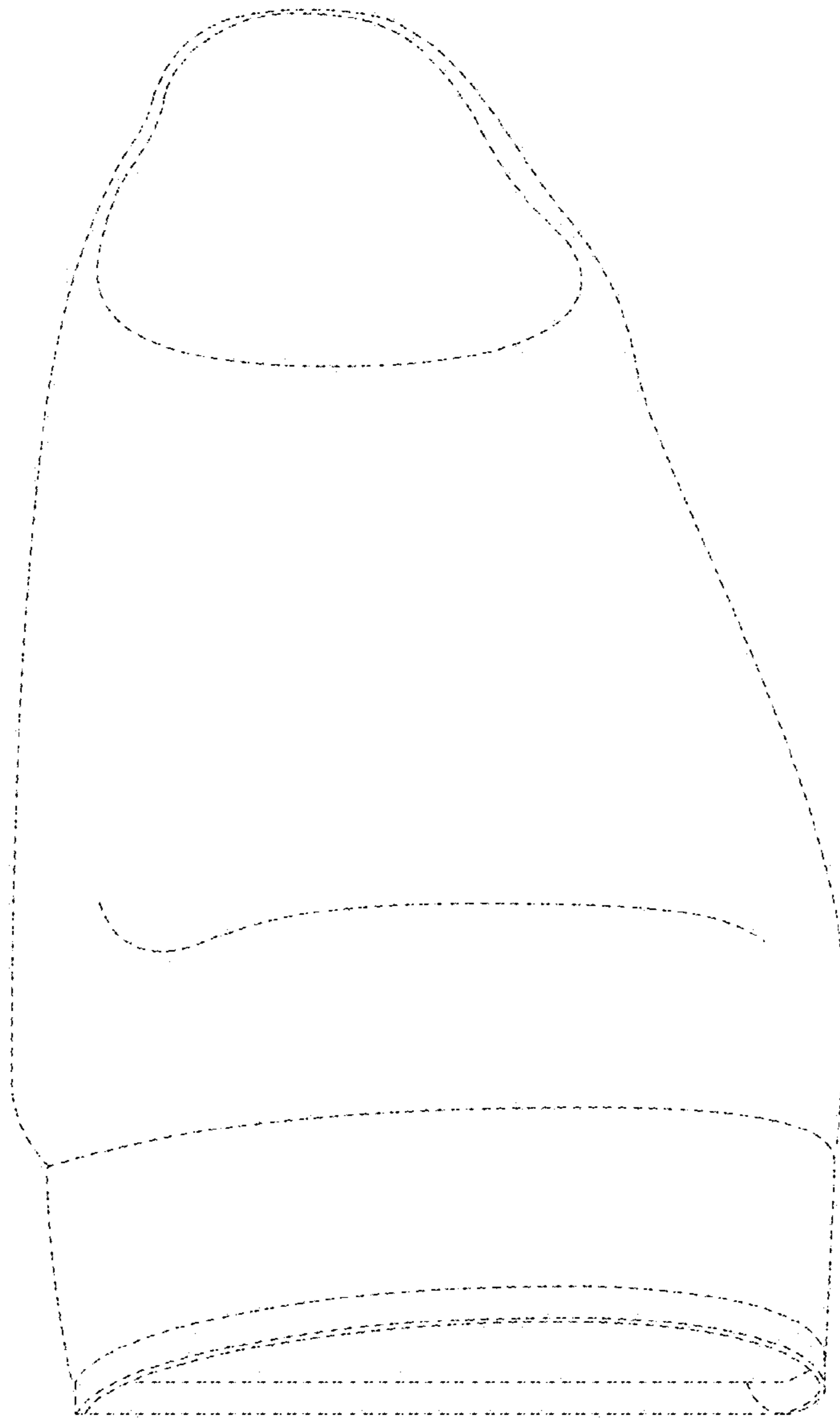

FIG. 6

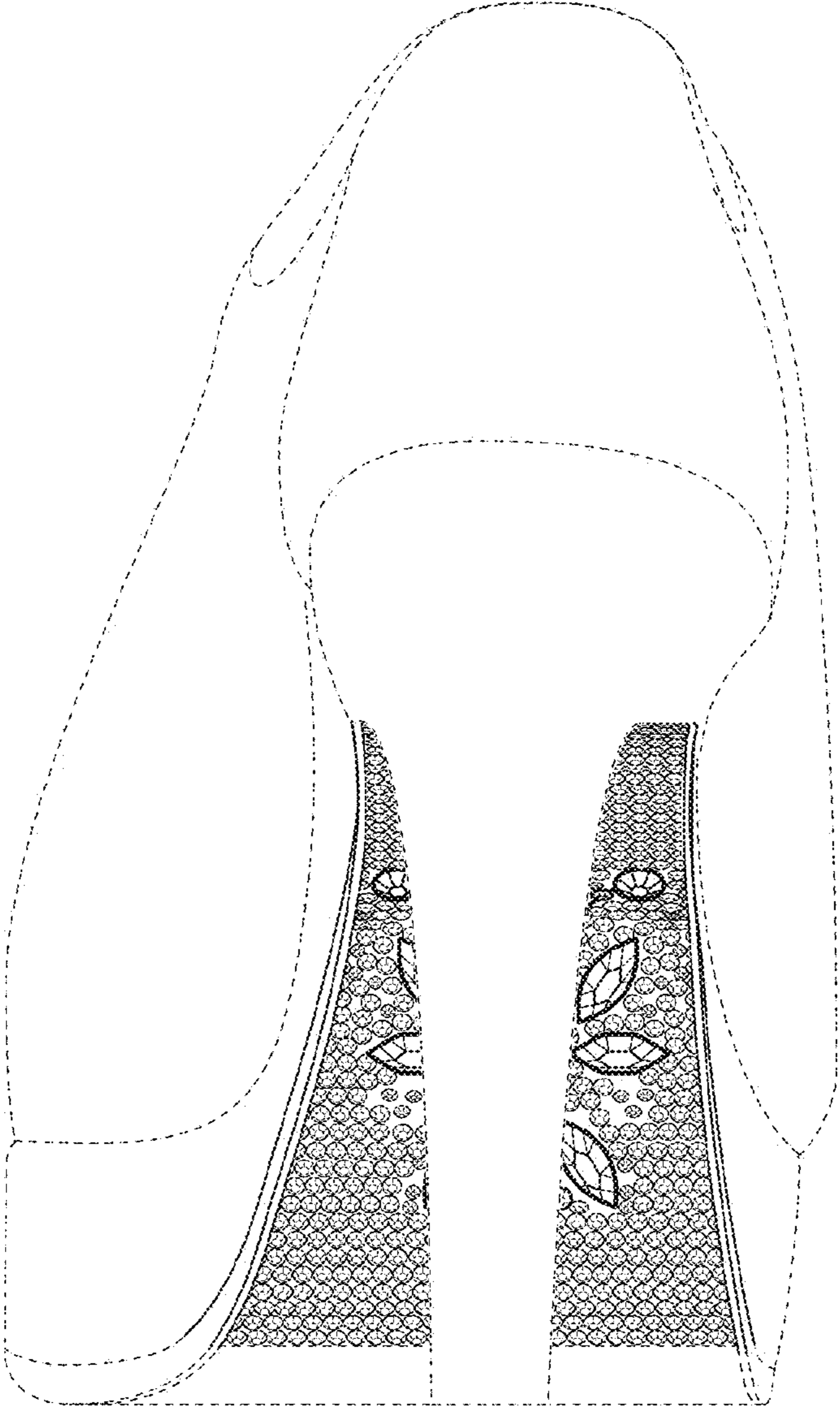

FIG. 7