



US00D761527S

(12) **United States Design Patent**  
**Horacek et al.**

(10) **Patent No.:** **US D761,527 S**  
(45) **Date of Patent:** **\*\* Jul. 19, 2016**

(54) **SHOE UPPER**

(71) Applicant: **PUMA SE**, Herzogenaurach (DE)

(72) Inventors: **Raymond Alfred Horacek**, Yokohama (JP); **Markus Bock**, Herzogenaurach (DE)

(73) Assignee: **PUMA SE**, Herzogenaurach (DE)

(\*\*) Term: **14 Years**

(21) Appl. No.: **29/502,391**

(22) Filed: **Sep. 16, 2014**

(30) **Foreign Application Priority Data**

Jul. 17, 2014 (WO) ..... DM/084 216

(51) **LOC (10) Cl.** ..... **02-04**

(52) **U.S. Cl.**  
USPC ..... **D2/923**

(58) **Field of Classification Search**  
USPC ..... D2/896, 898, 900, 903, 919-923, 943,  
D2/952, 969; 36/45, 11.5, 8.1, 77 M, 77 R,  
36/83, 7  
See application file for complete search history.

(56) **References Cited**

**U.S. PATENT DOCUMENTS**

D487,336 S \* 3/2004 Matis ..... D2/969  
D553,838 S \* 10/2007 Belley et al. .... D2/969

D564,185 S \* 3/2008 Cohen ..... D2/897  
D564,186 S \* 3/2008 Cohen ..... D2/897  
D645,648 S \* 9/2011 Lonigan ..... D2/923  
D668,858 S \* 10/2012 Shaffer ..... D2/972  
D687,622 S \* 8/2013 Tzenos et al. .... D2/923  
D707,943 S \* 7/2014 Nascimento ..... D2/969  
D710,576 S \* 8/2014 Amzallag ..... D2/923  
D713,631 S \* 9/2014 Millogo ..... D2/969

\* cited by examiner

*Primary Examiner* — Ian Simmons

*Assistant Examiner* — Rashida C McCoy

(74) *Attorney, Agent, or Firm* — Leydig, Voit & Mayer, Ltd.

(57) **CLAIM**

The ornamental design for a shoe upper, as shown and described.

**DESCRIPTION**

FIG. 1 is a top left front perspective view the shoe upper showing our new design;  
FIG. 2 is a left side elevational view thereof;  
FIG. 3 is a right side elevational view thereof;  
FIG. 4 is a top plan view thereof;  
FIG. 5 is a front elevational view thereof; and,  
FIG. 6 is a back elevational view thereof.  
The purpose of broken lines in the drawings is to illustrate environmental structure and/or boundaries that form no part of the design to be patented.

**1 Claim, 5 Drawing Sheets**

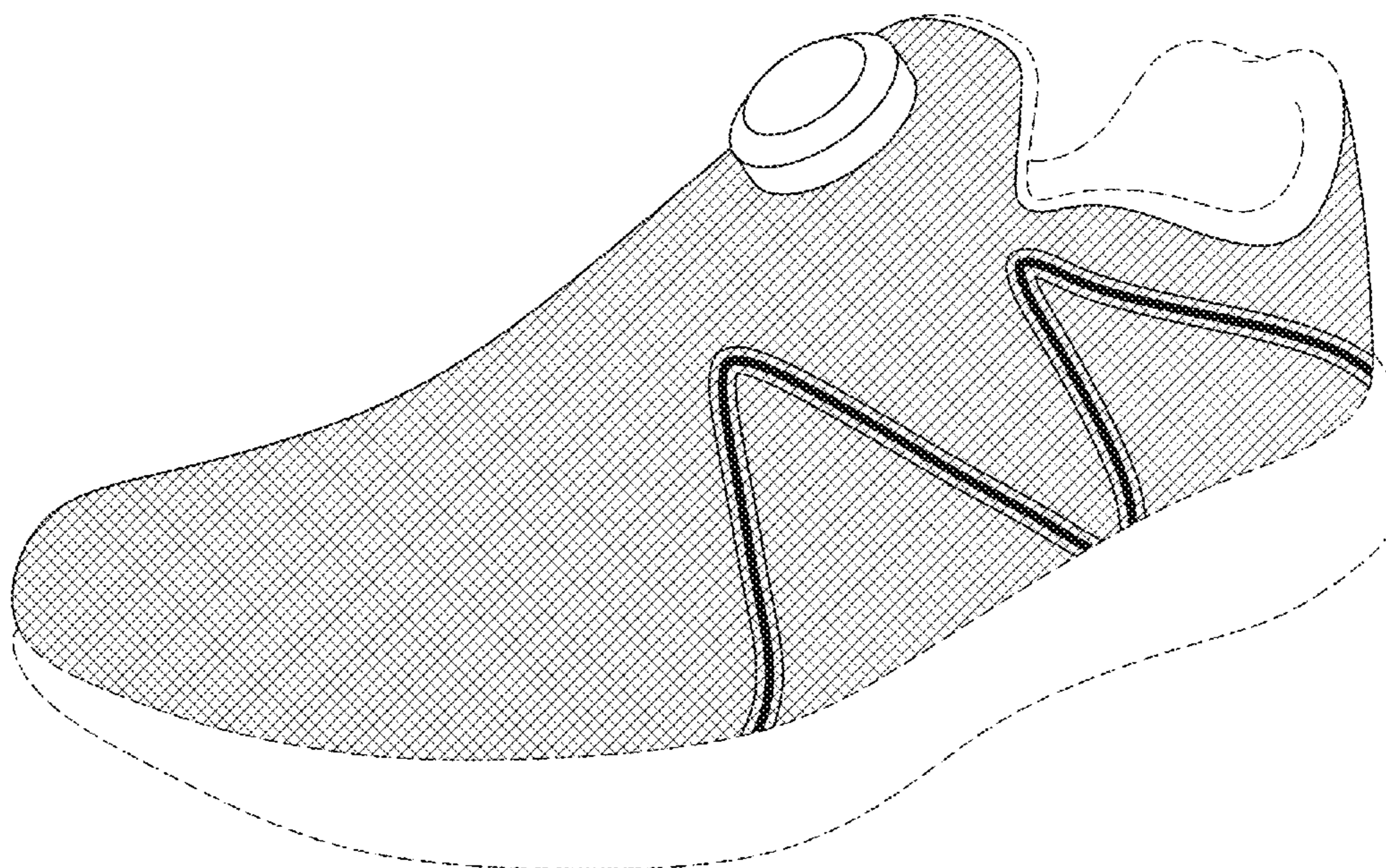

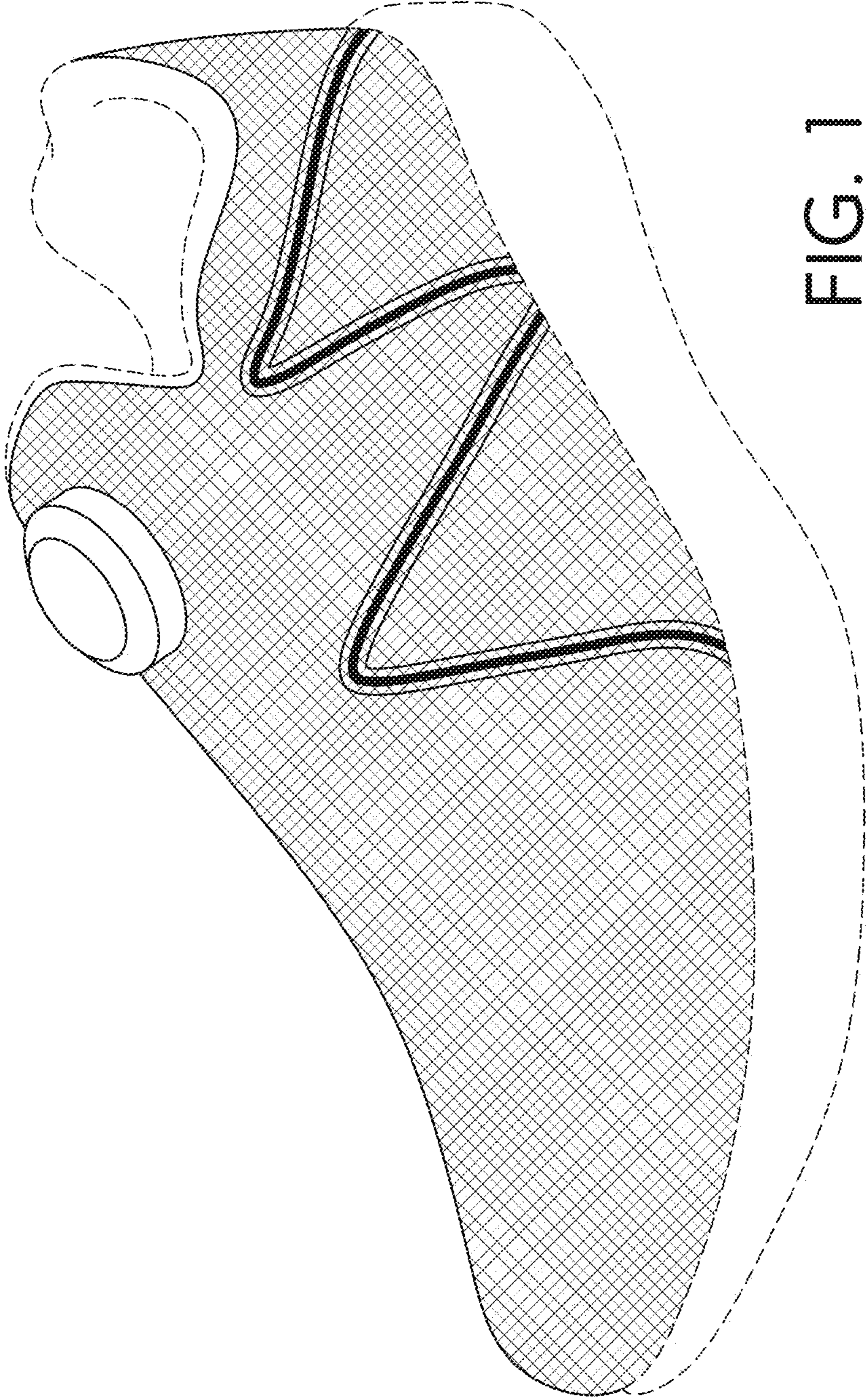

FIG. 1

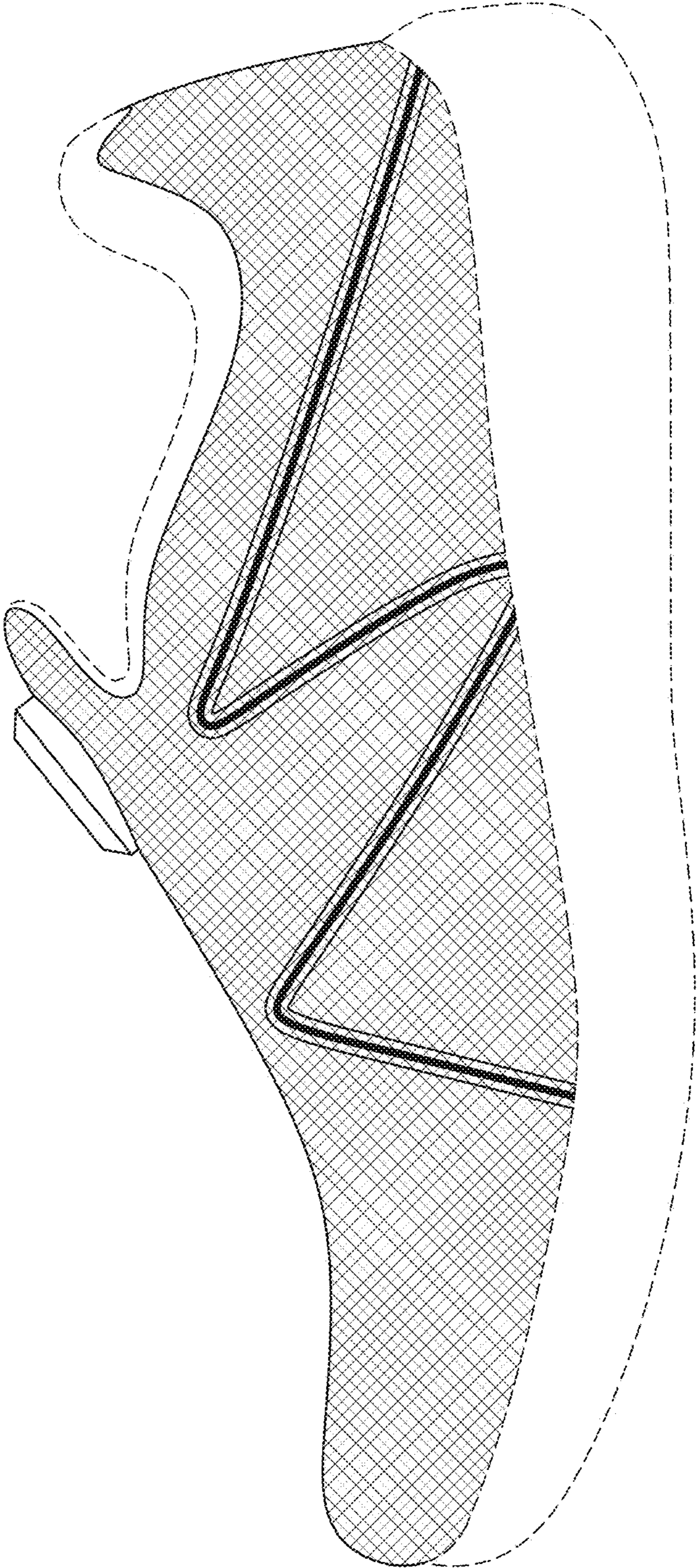

FIG. 2

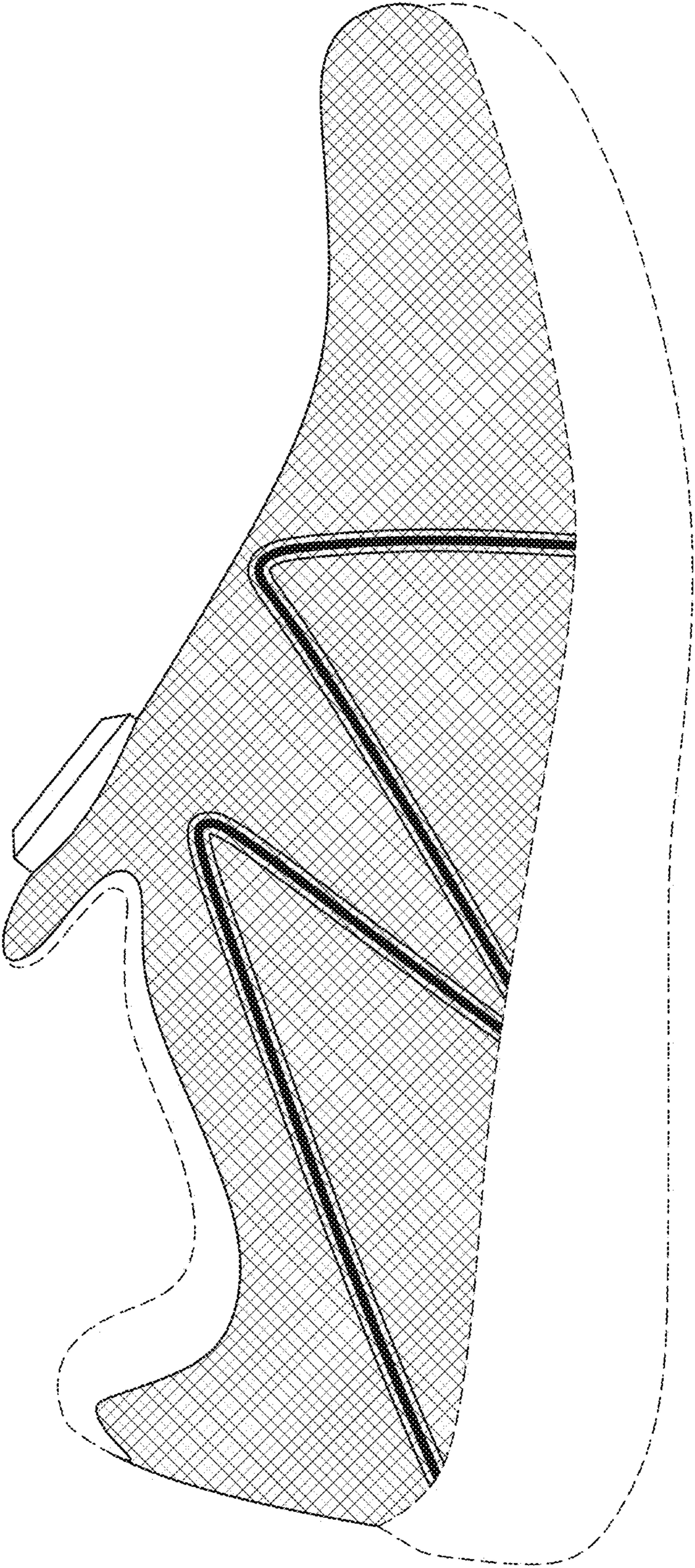

FIG. 3

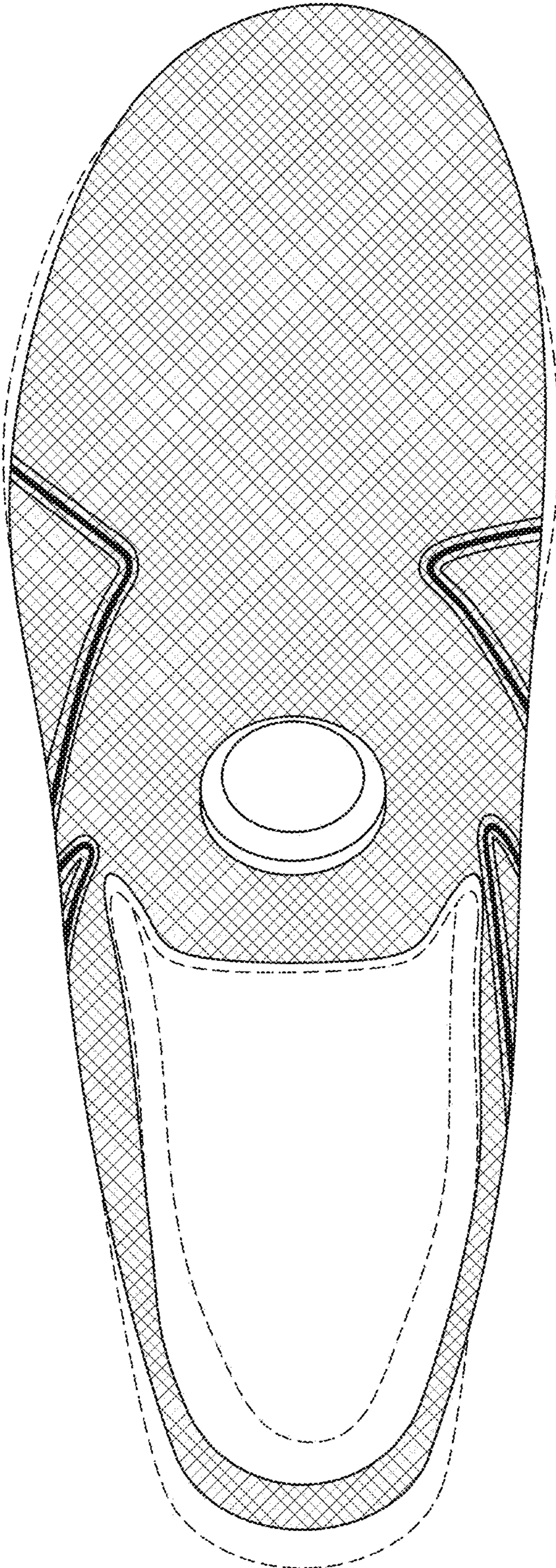

FIG. 4

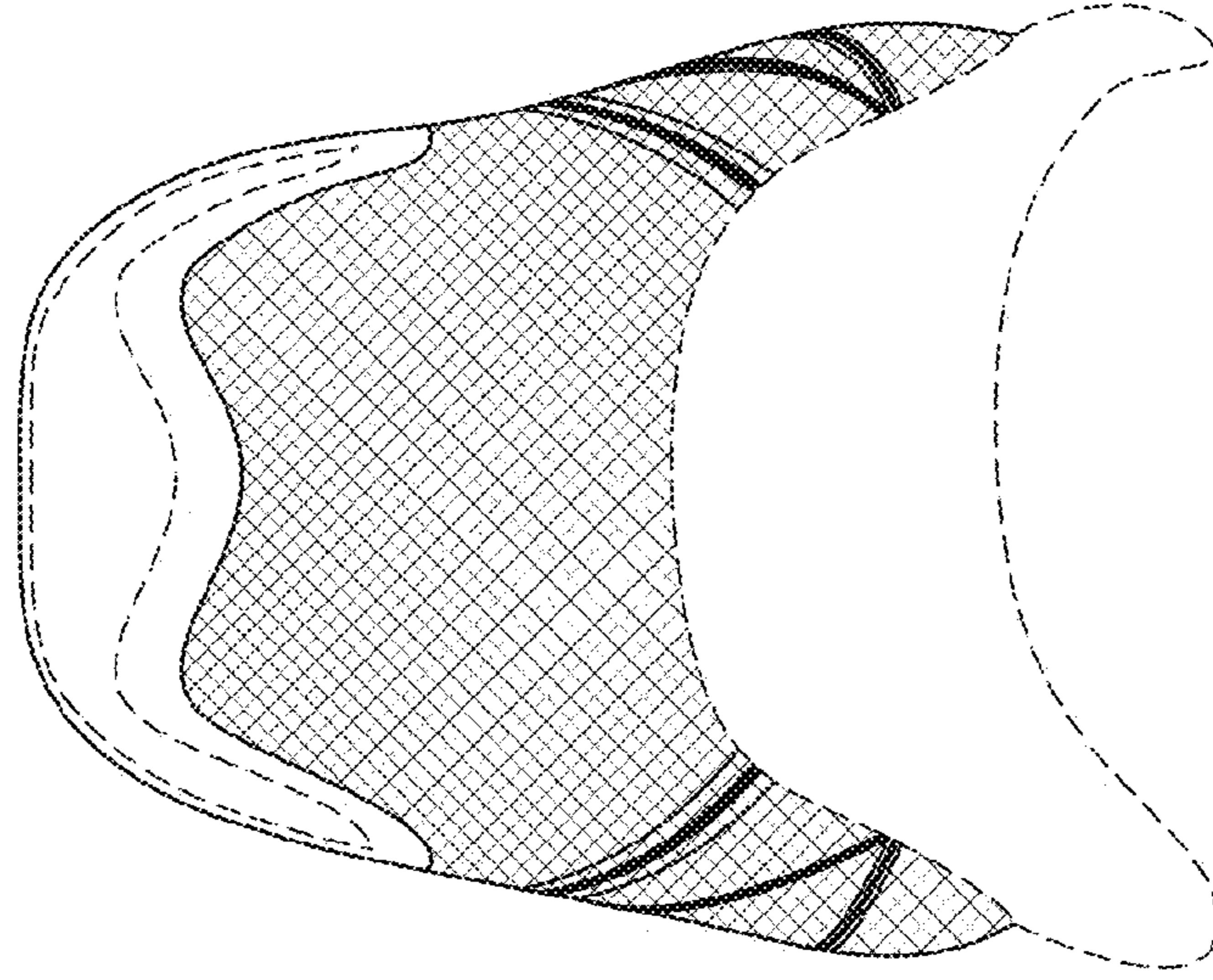

FIG. 5

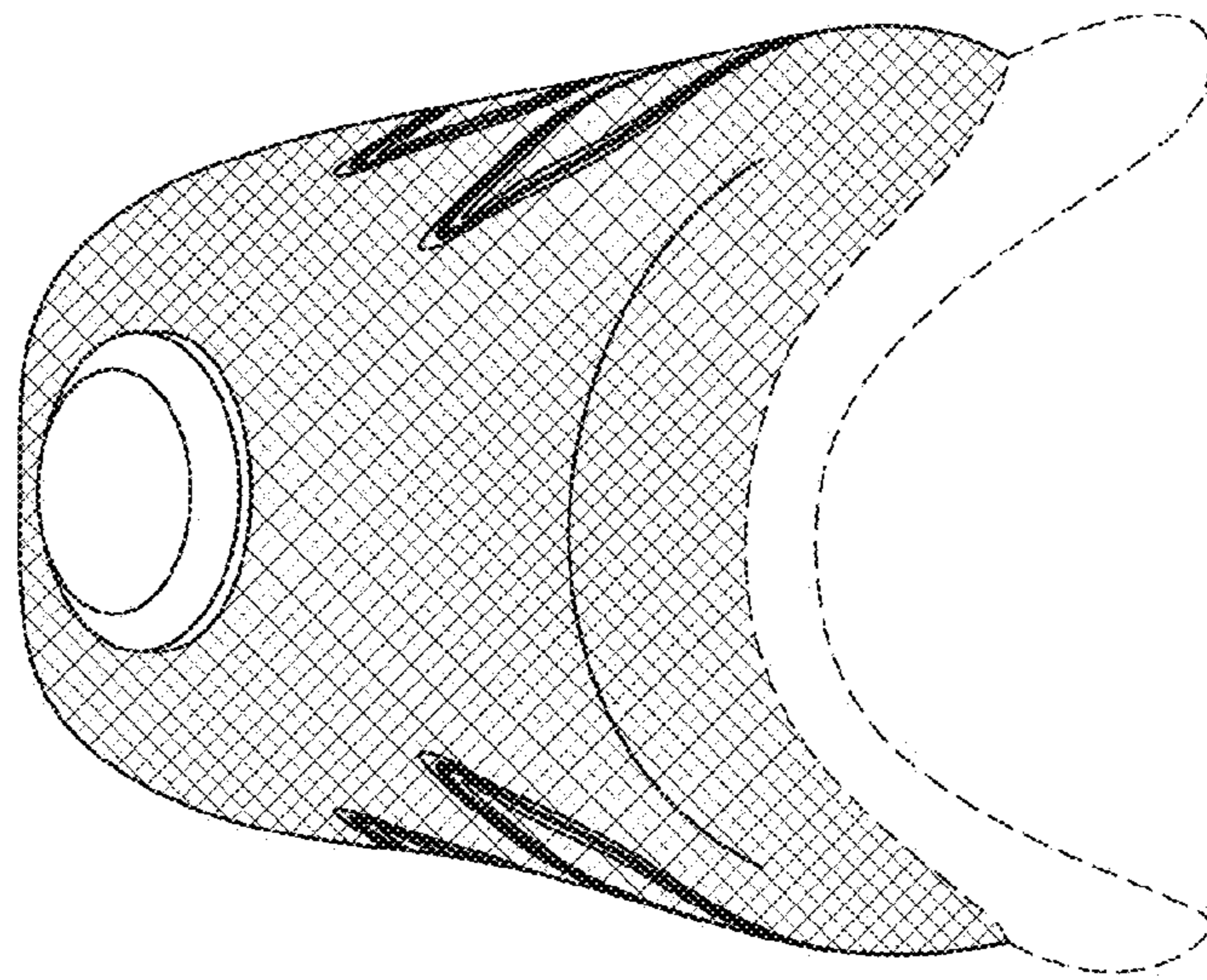

FIG. 6