



US00D761246S

(12) **United States Design Patent**
Michaud et al.

(10) **Patent No.:** **US D761,246 S**
(45) **Date of Patent:** **** Jul. 12, 2016**

- (54) **ENCLOSURE FOR COMPUTER DATA CENTER RACK**
- (71) Applicant: **MacStadium, Inc.**, Atlanta, GA (US)
- (72) Inventors: **Jason A. Michaud**, Marietta, GA (US);
Michael L. Oken, Atlanta, GA (US);
Gregory P. McGraw, Marietta, GA (US)
- (73) Assignee: **MACSTADIUM, INC.**, Atlanta, GA (US)
- (**) Term: **15 Years**
- (21) Appl. No.: **29/529,389**
- (22) Filed: **Jun. 5, 2015**
- (51) **LOC (10) Cl.** **14-02**
- (52) **U.S. Cl.**
USPC **D14/308**
- (58) **Field of Classification Search**
USPC D14/240, 300, 301, 308, 313, 314,
D14/348-356, 364-368, 441-446, 188;
D13/123, 158, 162, 184, 199;
312/223.1-223.3, 351.11;
360/99.01-99.12; 369/34.01-36.01;
361/679.31-679.33, 679.37, 679.39,
361/679.46, 679.53, 679.4, 679.41, 727
CPC G06F 1/20; G06F 1/181; G06F 1/187;
G06F 1/183; G06F 1/184; H05K 7/16; H05K
7/1424; H05K 7/1409; H05K 7/20; H05K
7/20545; H05K 7/20727; H05K 7/1425;
H05K 7/1488; H05K 7/183; H05H 7/20;
G11B 33/126; G11B 33/128; G11B 33/08;
G11B 33/02
See application file for complete search history.

6,075,694	A *	6/2000	Mills	H05K 7/1424 312/223.2
6,088,222	A *	7/2000	Schmitt	E05B 63/143 312/332.1
6,256,205	B1 *	7/2001	Perry	H05K 7/1424 211/41.17
6,388,875	B1 *	5/2002	Chen	G06F 1/187 312/223.1
6,480,391	B1 *	11/2002	Monson	H05K 7/1425 312/223.1
6,621,711	B1 *	9/2003	Haworth	H05K 7/1488 211/41.17
7,075,796	B1 *	7/2006	Pritchett	G06F 1/184 211/41.17
7,909,180	B2 *	3/2011	Barringer	G06F 1/183 211/134
8,070,242	B2 *	12/2011	Makabe	H05K 5/023 312/223.1
8,079,481	B2 *	12/2011	Canfield	H05K 7/183 211/184

* cited by examiner

Primary Examiner — Freda S Nunn

(74) *Attorney, Agent, or Firm* — Morris, Manning & Martin, LLP; John R. Harris

(57) **CLAIM**

The ornamental design for the enclosure for computer data center rack, as shown and described.

DESCRIPTION

FIG. 1 is a perspective view of an enclosure for computer data center rack according to the present design the broken lines are included for environment only and form no part of the claimed design;

FIG. 2 is a front view thereof;

FIG. 3 is a rear view thereof;

FIG. 4 is a side view thereof;

FIG. 5 is another side view thereof;

FIG. 6 is a top view thereof; and,

FIG. 7 is a bottom view thereof.

1 Claim, 7 Drawing Sheets

(56) **References Cited**
U.S. PATENT DOCUMENTS

5,027,254	A *	6/1991	Corfits	H05K 7/1424 165/122
5,124,886	A *	6/1992	Golobay	G11B 33/02 361/679.32

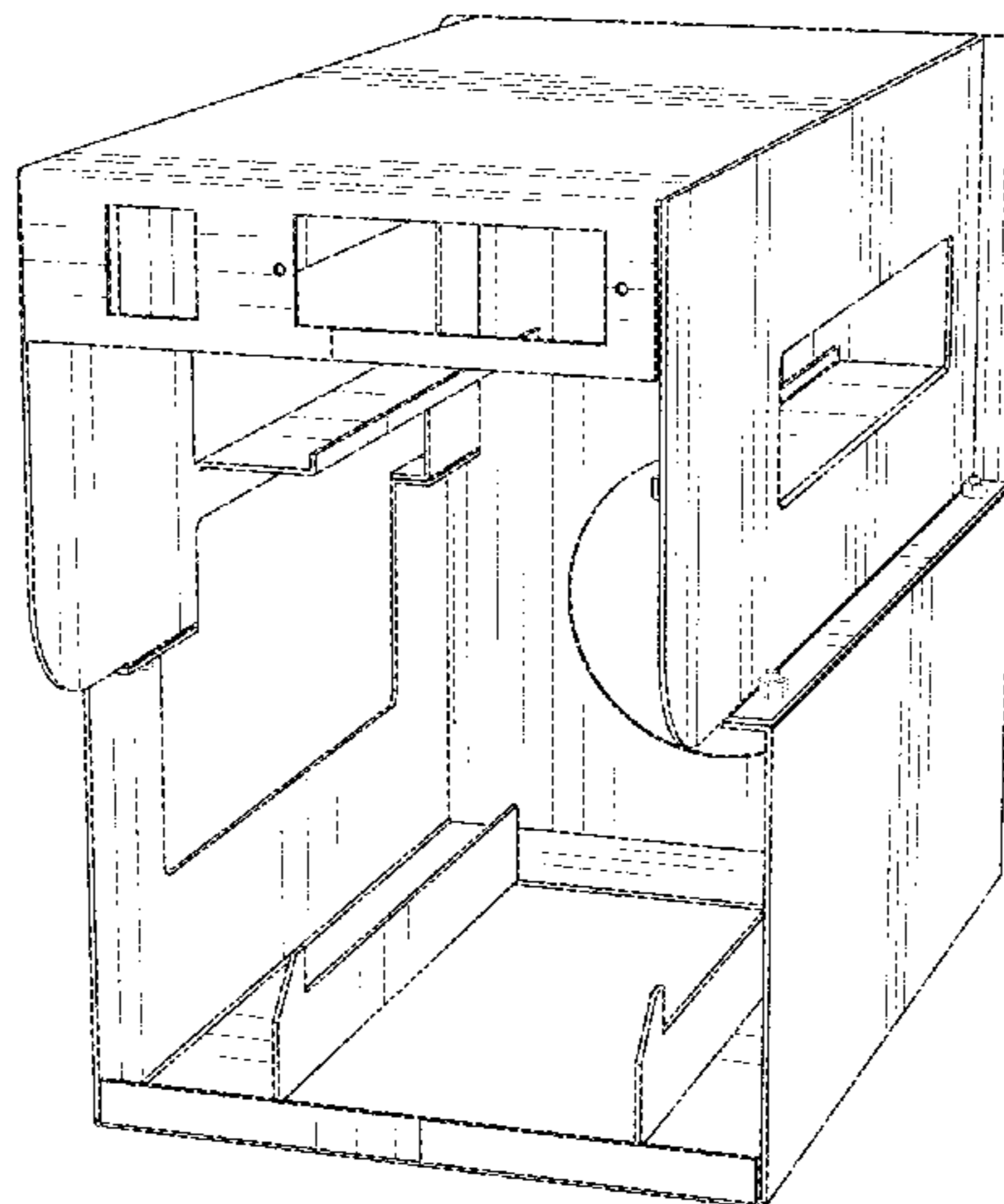

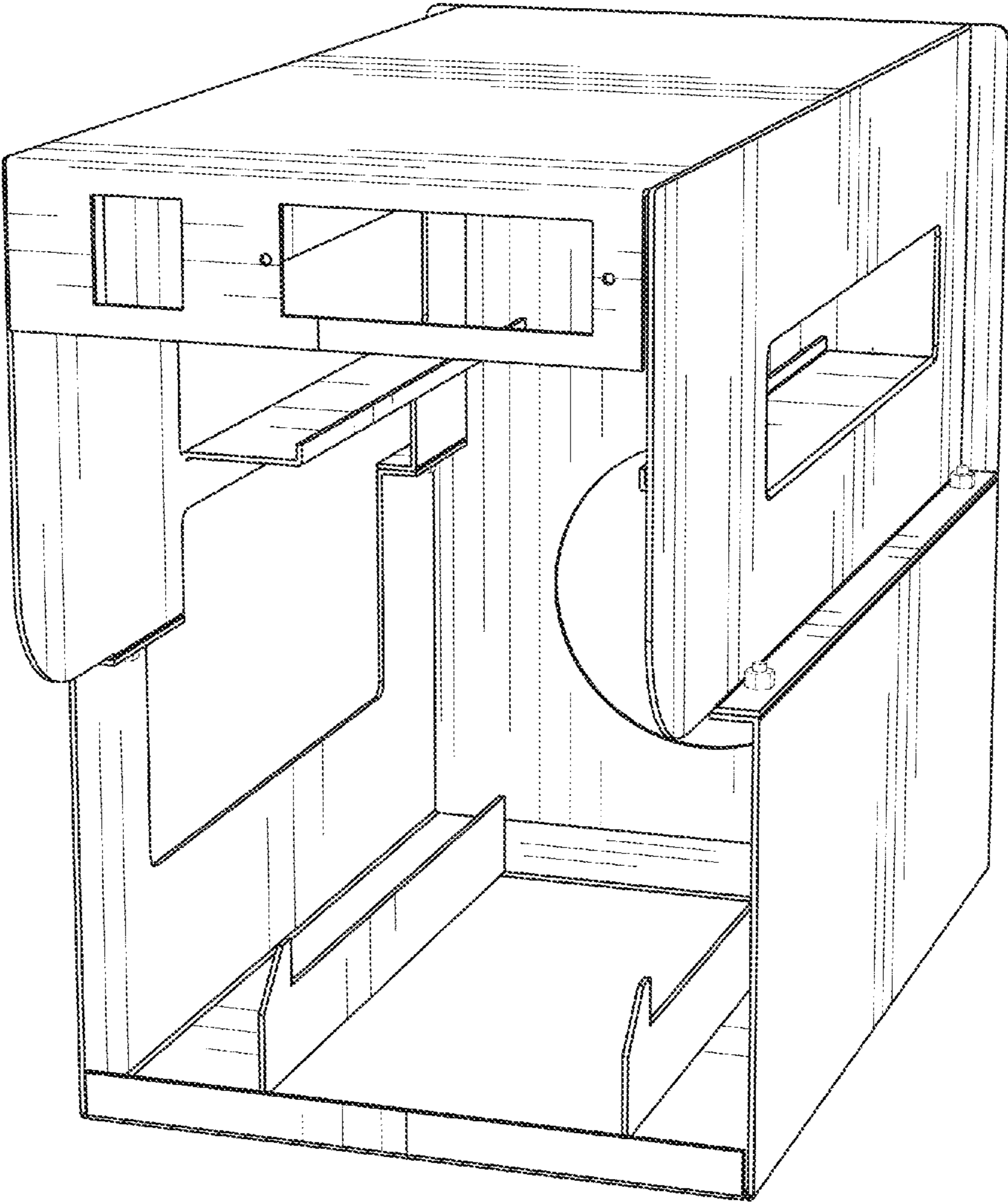

FIG. 1

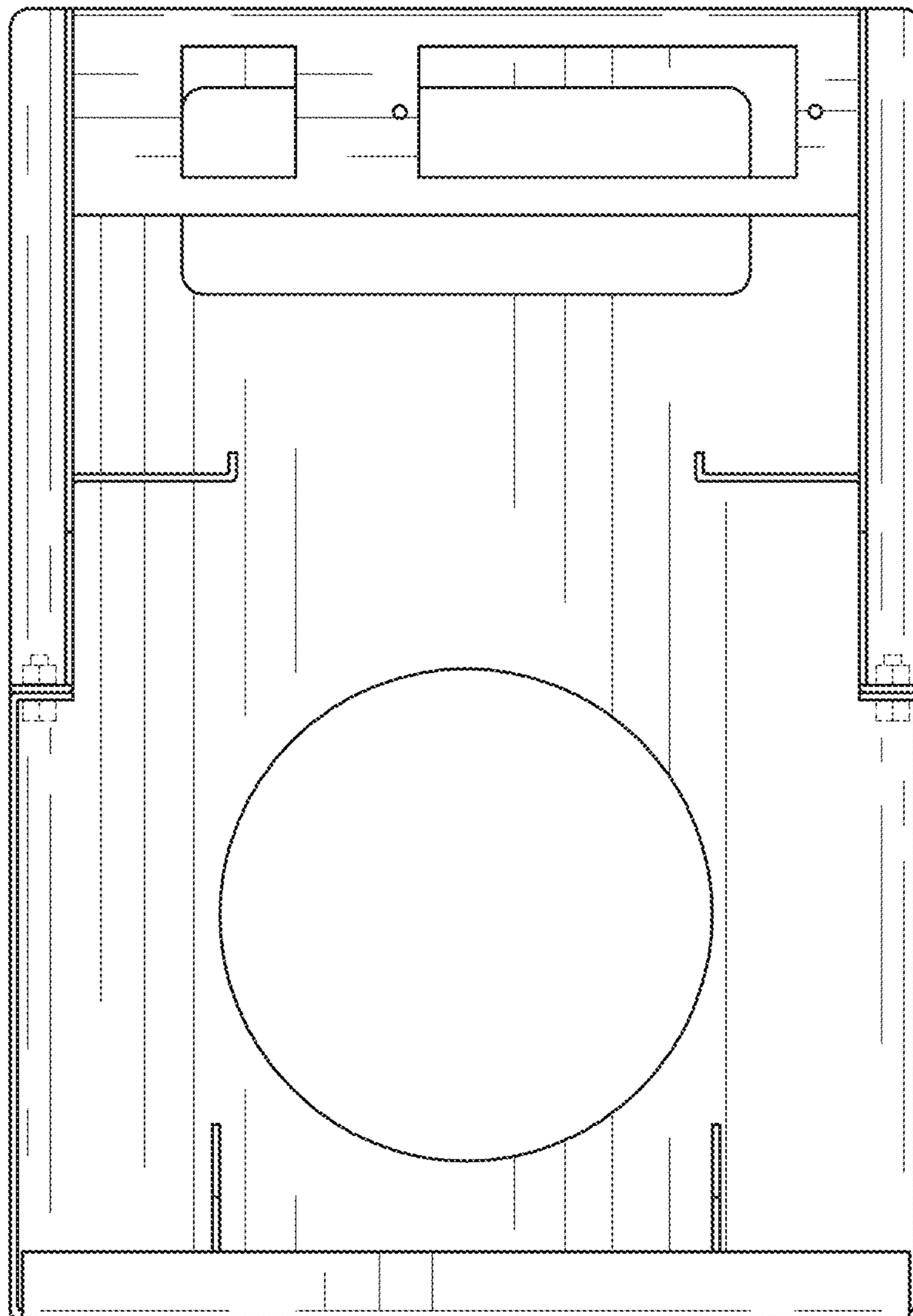

FIG. 2

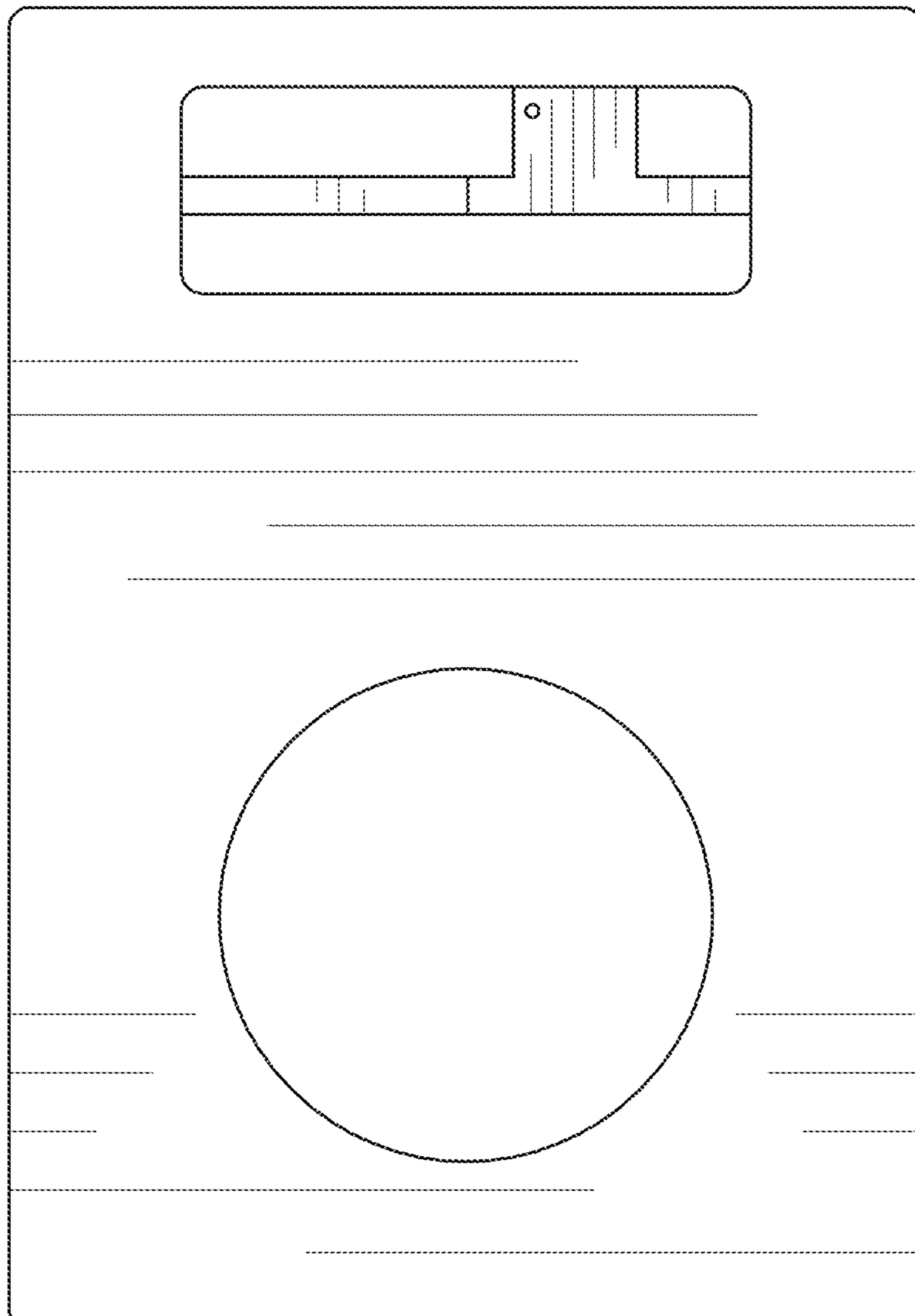

FIG. 3

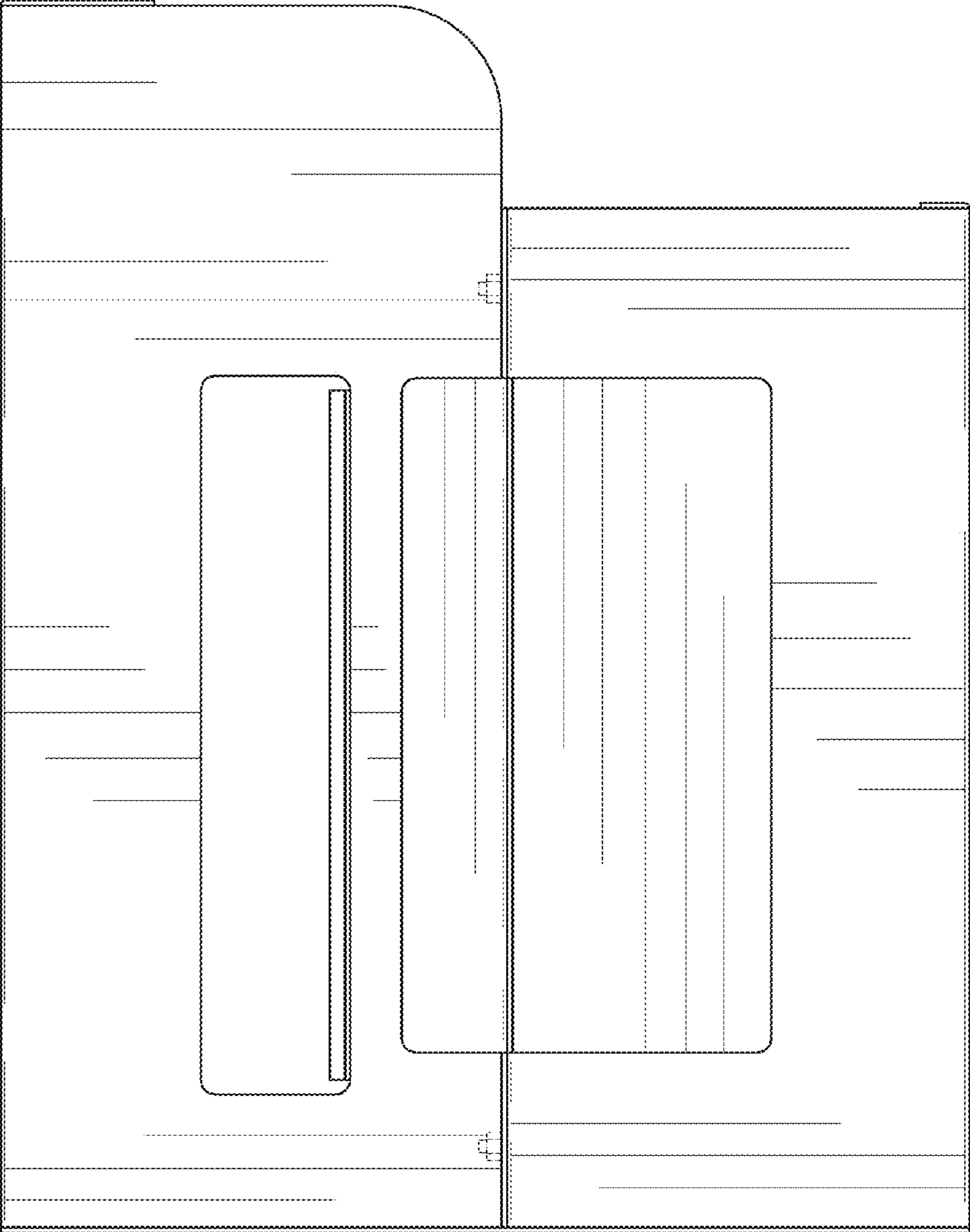

FIG. 4

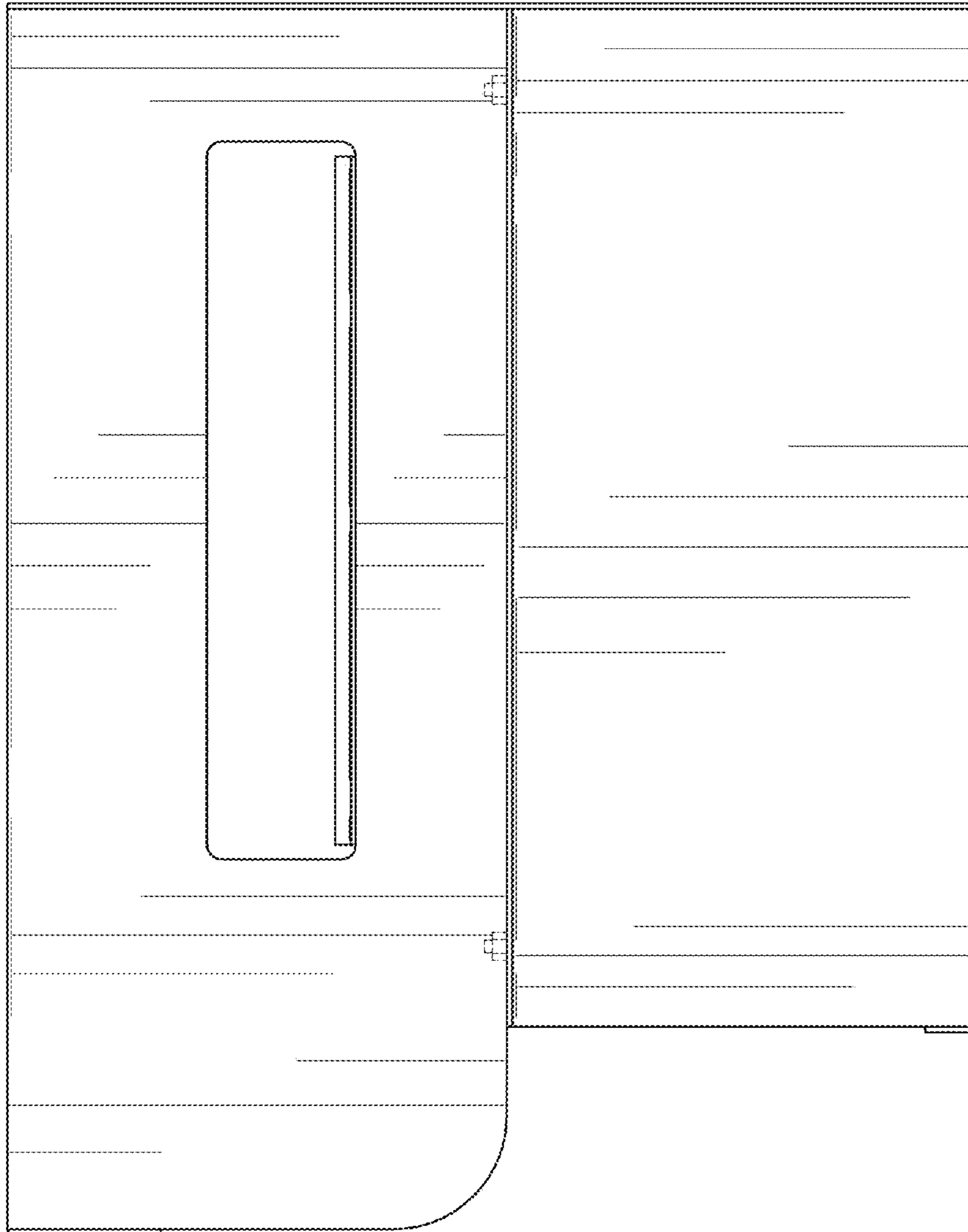

FIG. 5

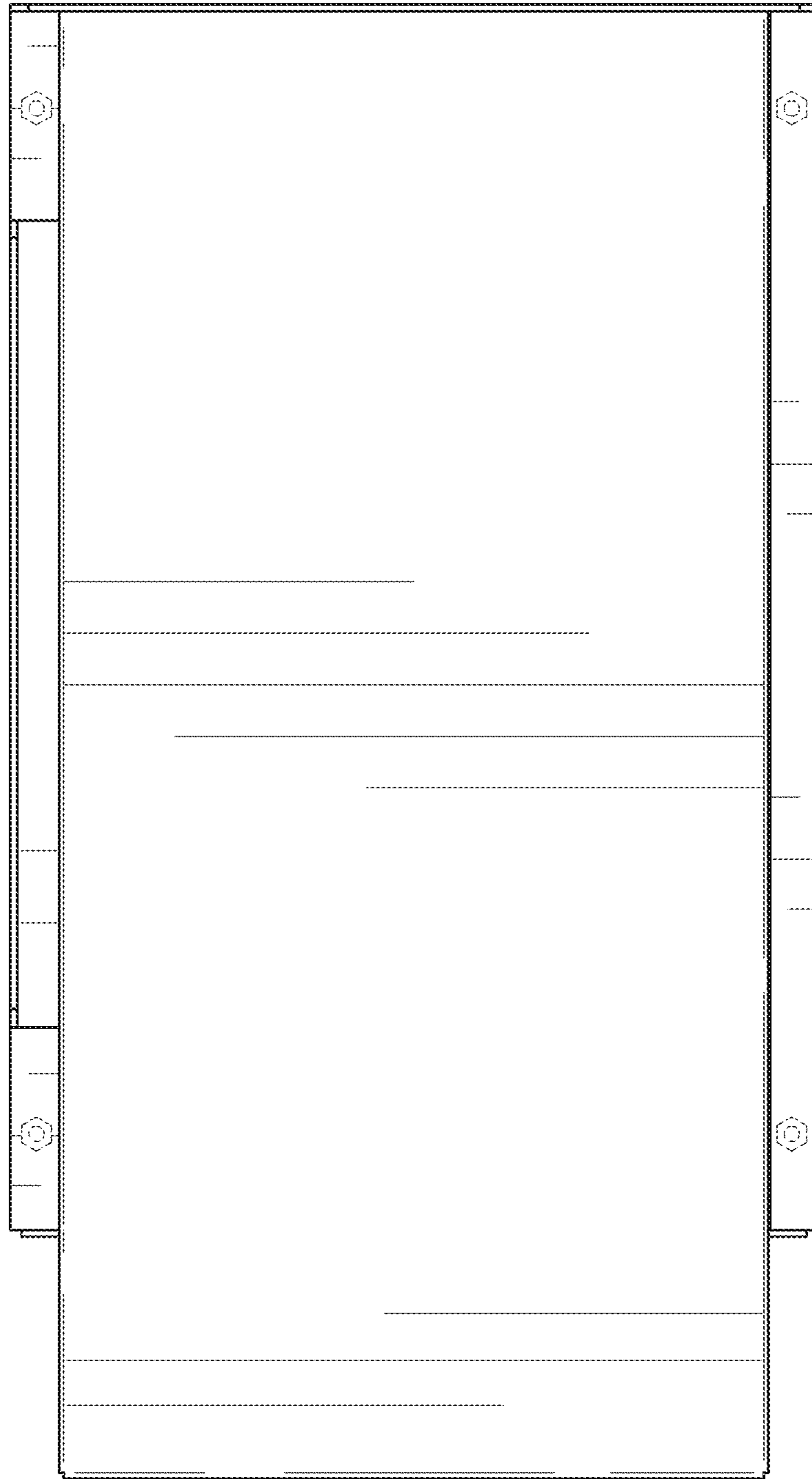

FIG. 6

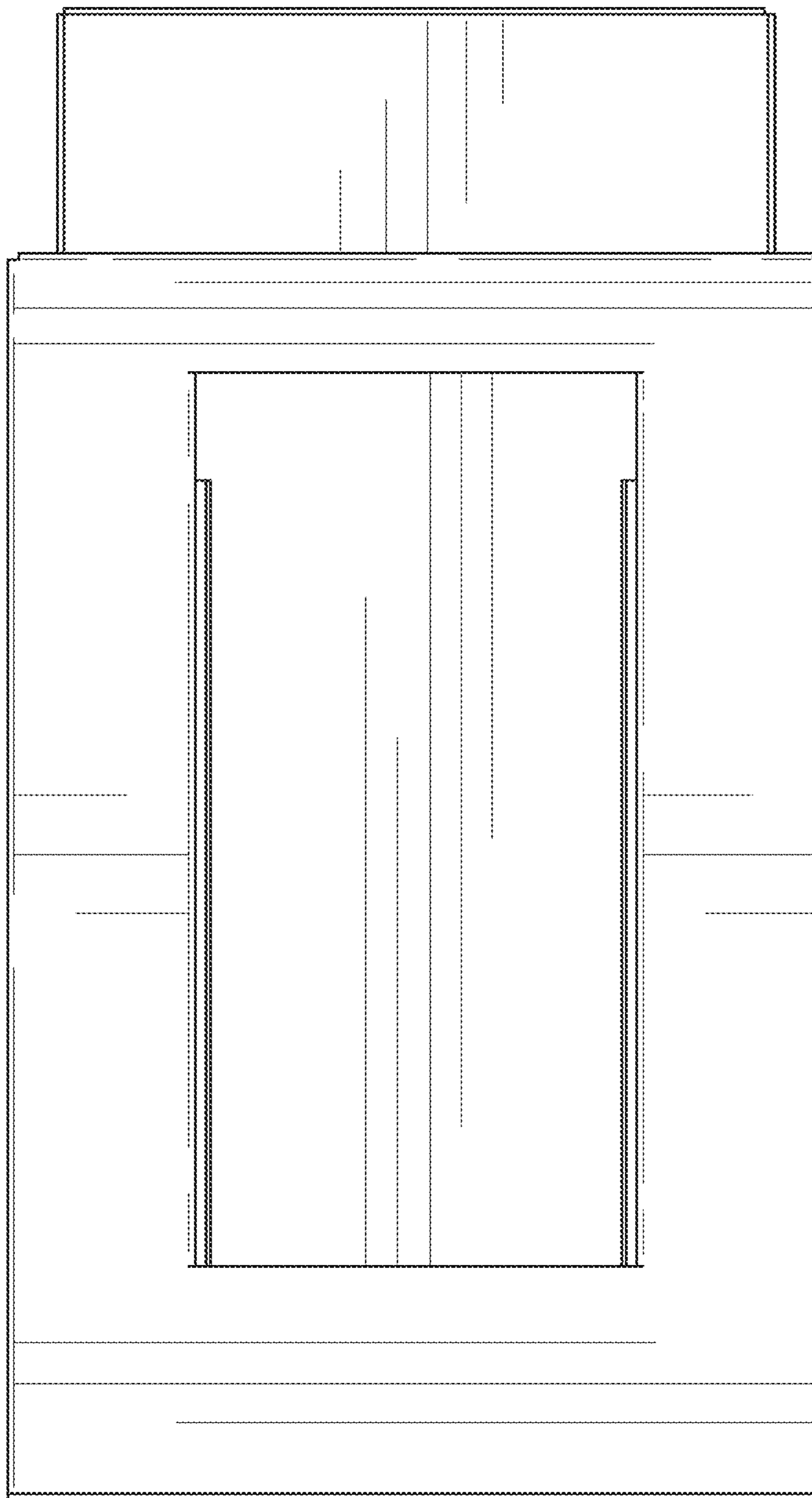

FIG. 7