



US00D761197S

(12) **United States Design Patent**
Dixon et al.

(10) **Patent No.:** **US D761,197 S**
(45) **Date of Patent:** **** Jul. 12, 2016**

(54) **TIRE**

(71) Applicant: **The Goodyear Tire & Rubber Company, Akron, OH (US)**

(72) Inventors: **Max Harold Dixon, Cuyahoga Falls, OH (US); Daniel Thomas Murphy, Mogadore, OH (US); Jeffrey Leon Severt, Akron, OH (US); James Earl Koerner, Uniontown, OH (US); Robert John Hermann, Cuyahoga Falls, OH (US)**

(73) Assignee: **The Goodyear Tire & Rubber Company, Akron, OH (US)**

(**) Term: **14 Years**

(21) Appl. No.: **29/497,213**

(22) Filed: **Jul. 22, 2014**

(51) **LOC (10) Cl.** **12-15**

(52) **U.S. Cl.**
USPC **D12/602**

(58) **Field of Classification Search**
USPC D12/550-568, 580-604, 900
CPC B60C 1/0016; B60C 11/0306; B60C 11/0302

See application file for complete search history.

(56) **References Cited**

U.S. PATENT DOCUMENTS

D384,620 S	*	10/1997	Gillard	D12/602
D599,281 S		9/2009	Scheuren	D12/553
D601,085 S		9/2009	Janesh et al.	D12/600
D601,086 S		9/2009	Maus et al.	D12/602
D601,488 S		10/2009	Maus et al.	D12/600
D605,109 S		12/2009	Dixon et al.	D12/600
D613,676 S		4/2010	Nicolas et al.	D12/567
D614,122 S		4/2010	Seibert	D12/600
D619,530 S		7/2010	Murphy et al.	D12/591
D624,490 S	*	9/2010	Kaji	D12/602
D626,501 S		11/2010	Cazin-Bourguignon et al.	D12/600

D627,707 S	11/2010	Le et al.	D12/566
D627,710 S	11/2010	Rodicq et al.	D12/583
D627,713 S	11/2010	Le et al.	D12/600
D628,955 S	12/2010	Tourmni et al.	D12/588
D631,002 S	1/2011	Cazin-Bourguignon et al.	D12/602
D637,152 S	5/2011	Maus et al.	D12/602

(Continued)

OTHER PUBLICATIONS

Goodyear G362 Tire found online [Oct. 22, 2015] <http://www.goodyeartrucktires.com/tires/details.aspx?prodline=160305>.*

Primary Examiner — Robert M Spear

Assistant Examiner — John A Voytek

(74) *Attorney, Agent, or Firm* — Robert N. Lipssik

(57) **CLAIM**

The ornamental design for a tire, as shown and described.

DESCRIPTION

FIG. 1 is a perspective view of a tire showing our new design, it being understood that the pattern repeats uniformly throughout the circumference of the tread;

FIG. 2 is a front elevational view thereof;

FIG. 3 is a right side elevational view thereof; the opposite side elevational view being identical thereto;

FIG. 4 is an enlarged fragmentary front elevational view thereof;

FIG. 5 is a perspective view of a second embodiment of a tire showing our new design, it being understood that the pattern repeats uniformly throughout the circumference of the tread and that the opposite side view is identical thereto; and,

FIG. 6 is a front elevational view of a second embodiment, it being understood that an enlarged fragmentary view thereof would be substantially identical to that shown in FIG. 4, with the exception of the inclusion of the sidewall in solid lines.

In the drawings, the broken lines showing of the sidewall, inner bead, continuous line of rectangular elements running within each circumferential groove and the peripheral boundary between the tire tread and the sidewall depict environmental subject matter and form no part of the claimed design.

1 Claim, 6 Drawing Sheets

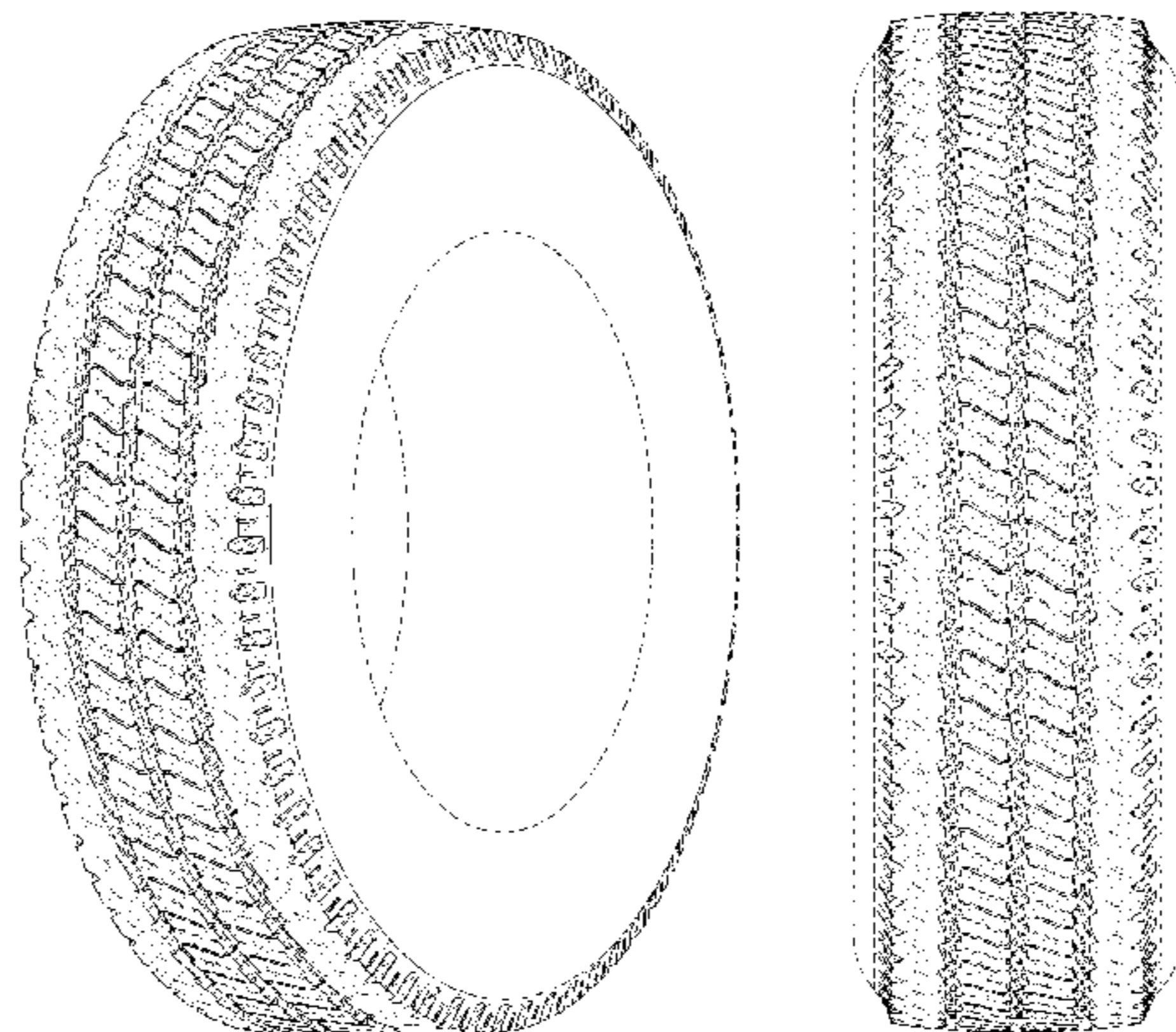

(56)

References Cited

U.S. PATENT DOCUMENTS

D640,185 S 6/2011 Scheuren et al. D12/588
D640,969 S 7/2011 Scheuren et al. D12/588
D641,314 S 7/2011 Strader et al. D12/602
D642,511 S 8/2011 Strader et al. D12/587
D645,810 S 9/2011 Le et al. D12/600
D647,040 S 10/2011 Mathonet et al. D12/588
D653,199 S 1/2012 Scheuren et al. D12/588
D656,088 S 3/2012 Krier et al. D12/591

D661,643 S * 6/2012 Kaji D12/602
D662,457 S 6/2012 Krier et al. D12/588
D667,364 S 9/2012 Krier et al. D12/586
D674,741 S 1/2013 Mathonet et al. D12/588
D674,742 S 1/2013 Krier et al. D12/598
D686,565 S 7/2013 Maus et al. D12/588
D686,566 S 7/2013 Maus et al. D12/594
D713,782 S * 9/2014 Krier D12/583
D719,907 S * 12/2014 Ohara D12/588
D739,342 S * 9/2015 Koog D12/583

* cited by examiner

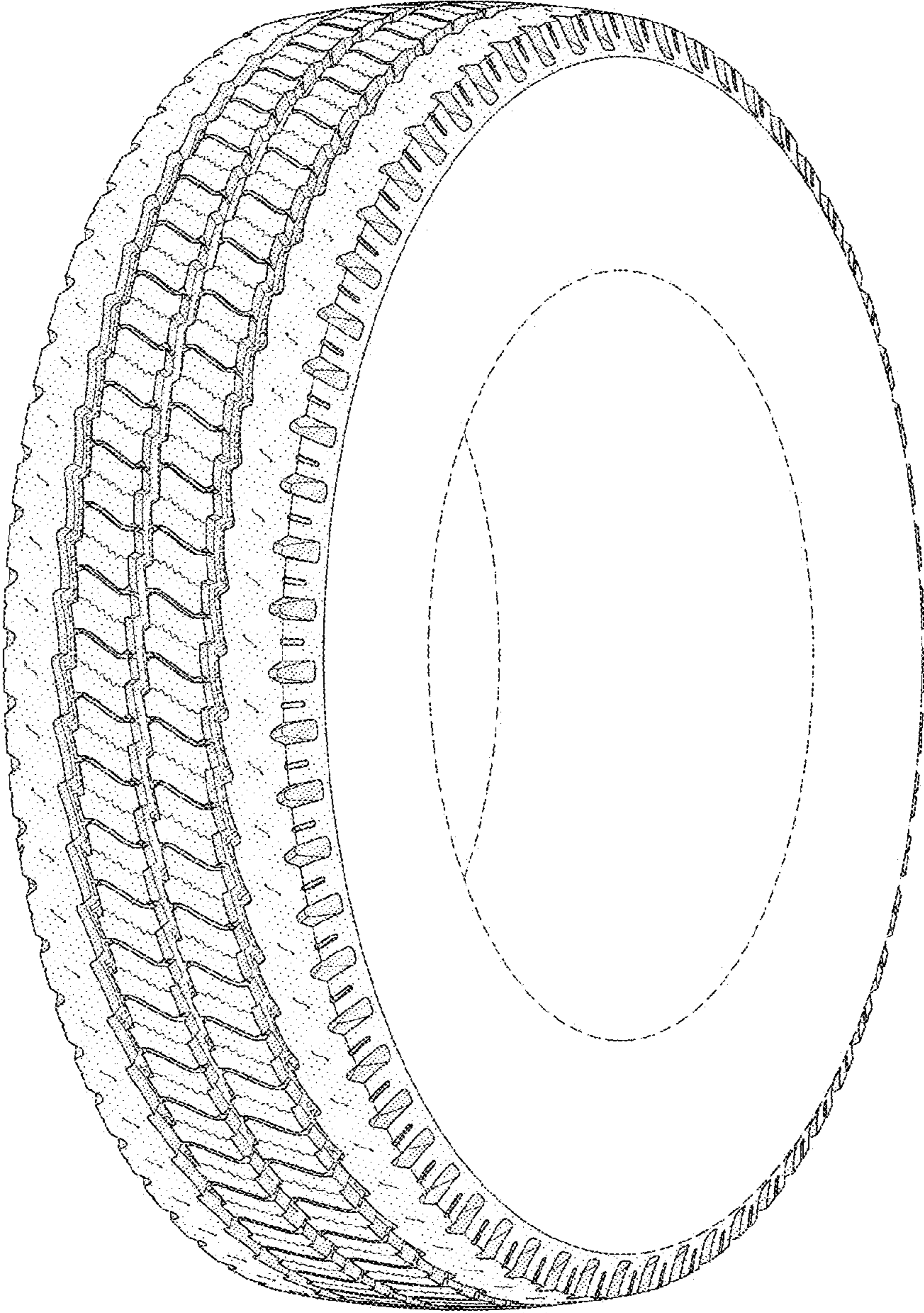

FIG-1

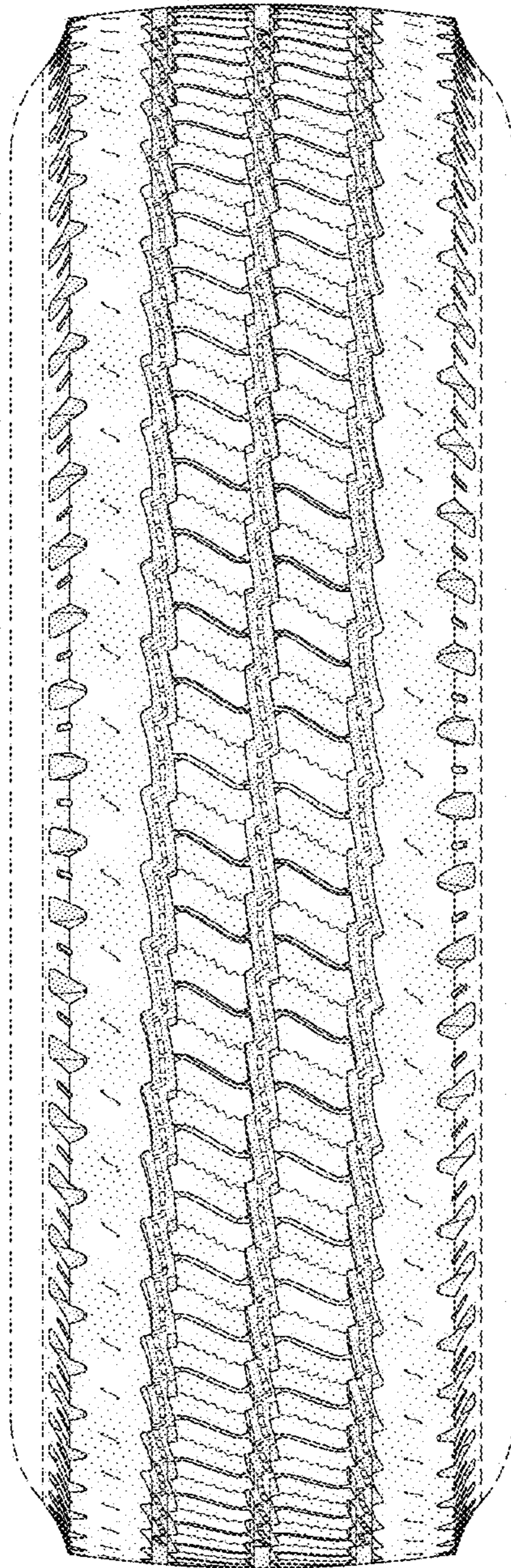

FIG-2

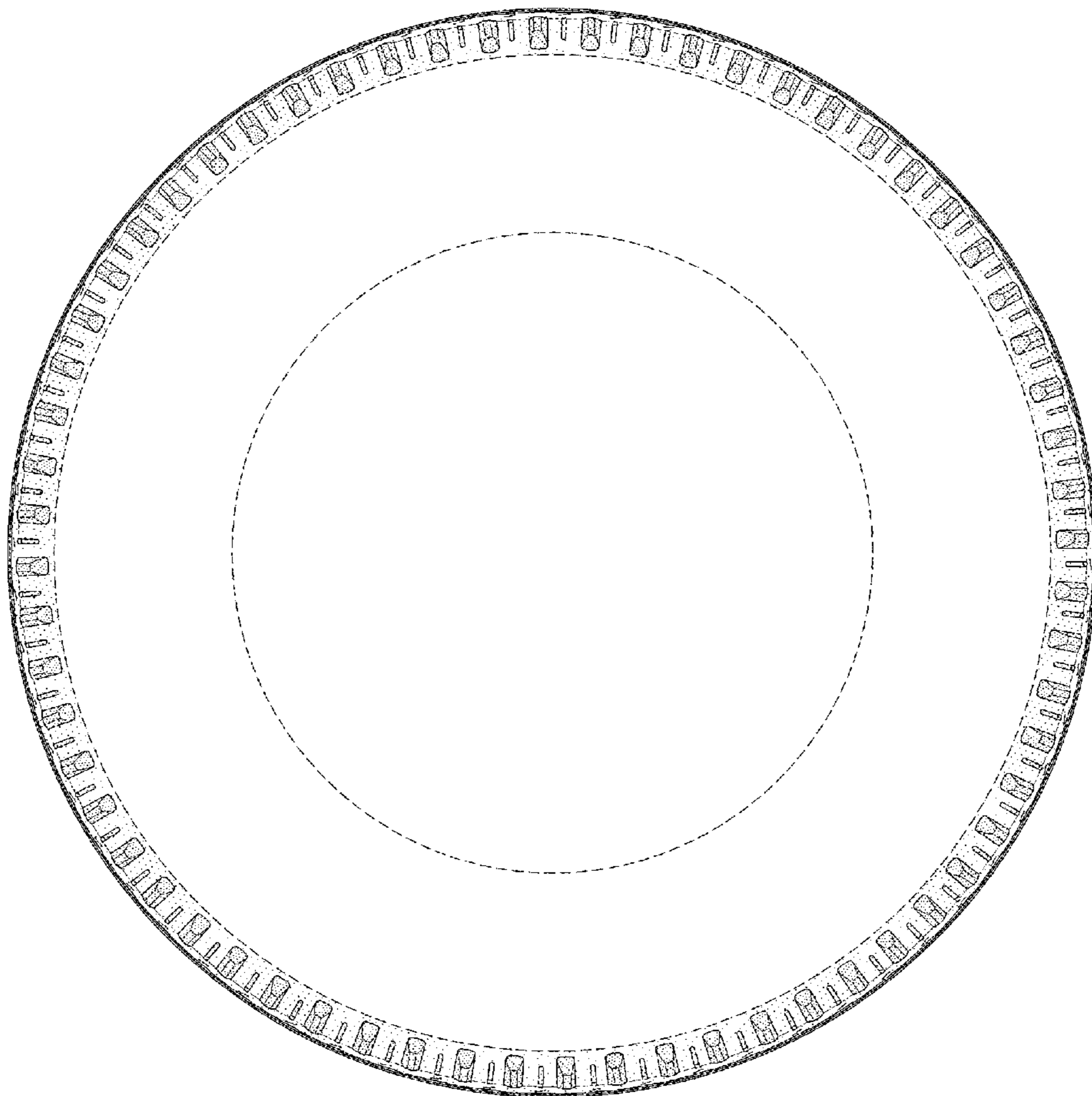

FIG-3

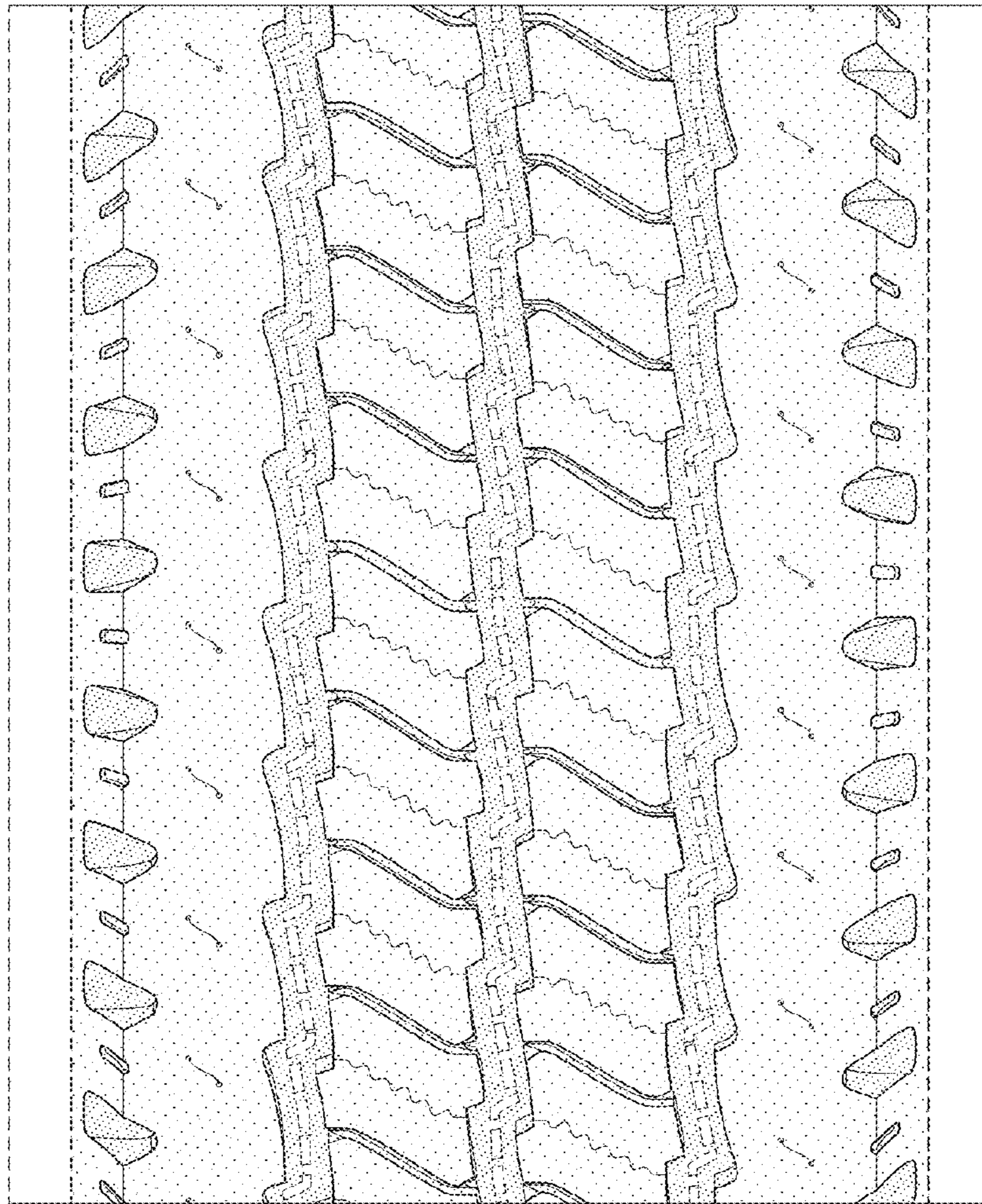

FIG-4

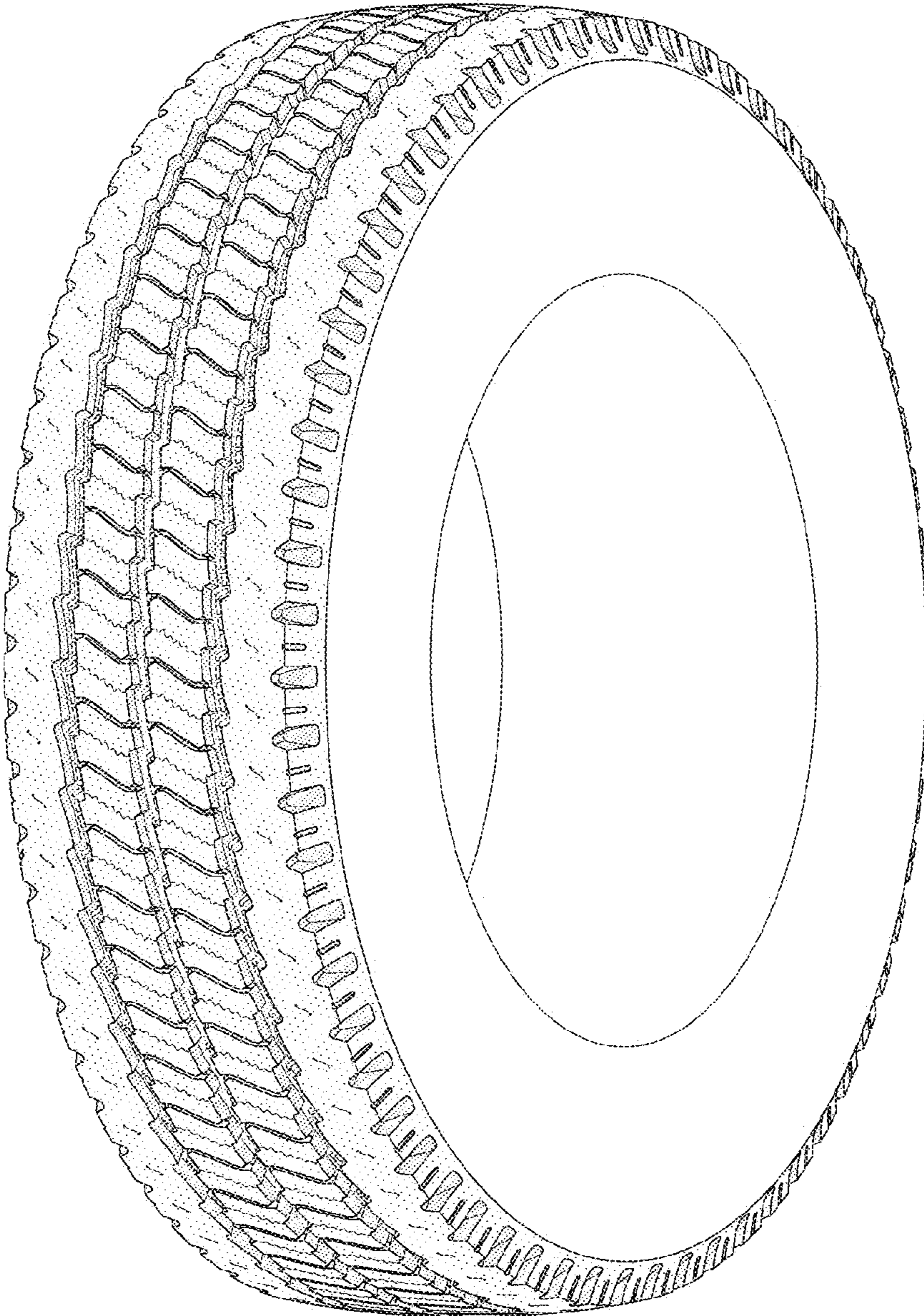

FIG-5

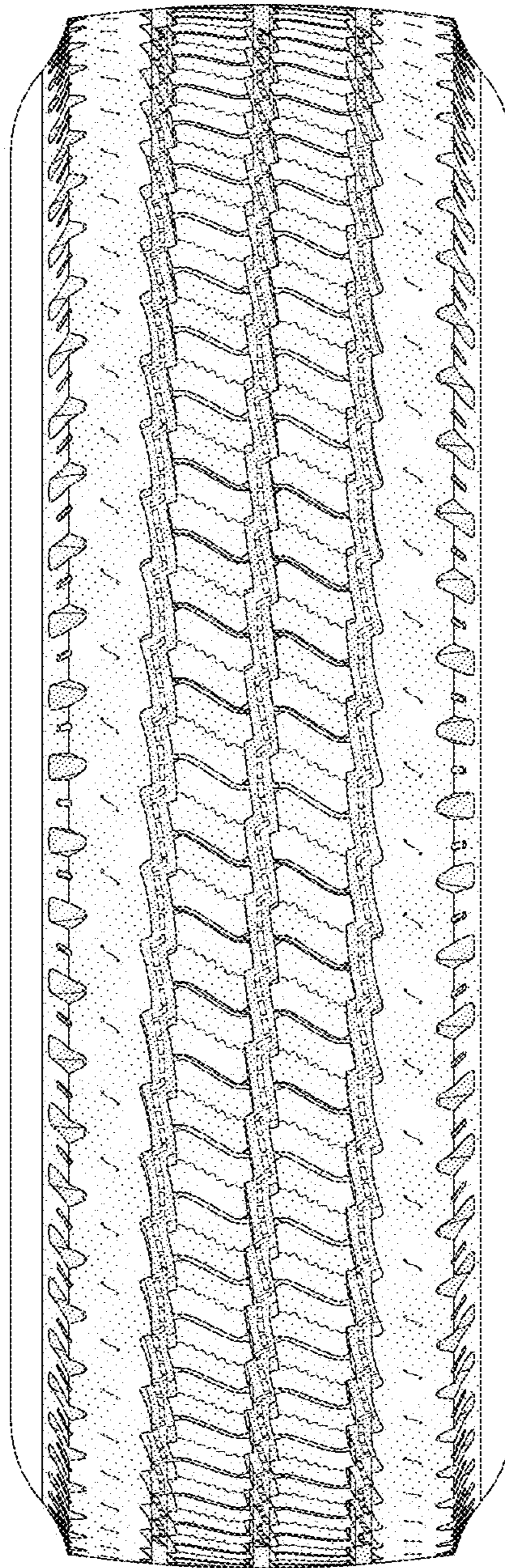

FIG-6