

US00D761195S

(12) **United States Design Patent**  
**Shin et al.**

(10) **Patent No.:** **US D761,195 S**  
(45) **Date of Patent:** **\*\* Jul. 12, 2016**

(54) **TIRE FOR AUTOMOBILE**

D735,645 S \* 8/2015 Drake ..... D12/588  
D740,210 S \* 10/2015 Uphouse ..... D12/588  
D749,039 S \* 2/2016 Yamakawa ..... D12/600

(71) Applicant: **Nexen Tire Corporation,**  
Gyeongsangnam-do (KR)

**OTHER PUBLICATIONS**

(72) Inventors: **Seung Tae Shin,** Gyeongsangnam-do  
(KR); **Seung Il Choi,**  
Gyeongsangnam-do (KR)

Nexen Rodian 571 Tire found online [Feb. 18, 2016] [http://tiresadict.com/vendor/nexen/roadian\\_571/](http://tiresadict.com/vendor/nexen/roadian_571/).  
Cooper Discoverer HT3 Light Truck Tire found online [Feb. 18, 2016] <http://us.coopertire.com/Tires/Light-Truck/Discoverer-HT3.aspx>.

(73) Assignee: **Nexen Tire Corporation** (KR)

\* cited by examiner

(\*\*) Term: **14 Years**

*Primary Examiner* — Robert M Spear

(21) Appl. No.: **29/494,421**

*Assistant Examiner* — John Voytek

(22) Filed: **Jun. 20, 2014**

(74) *Attorney, Agent, or Firm* — Steven M. Greenberg;  
CRGO Law

(51) **LOC (10) Cl.** ..... **12-15**

(57) **CLAIM**

(52) **U.S. Cl.**  
USPC ..... **D12/601**

The ornamental design for a tire for automobile, as shown and described.

(58) **Field of Classification Search**  
USPC ..... D12/500–568, 580–604, 900  
CPC ..... B60C 1/0016; B60C 11/0306; B60C  
11/0302; B60C 3/06; B60C 9/17  
See application file for complete search history.

**DESCRIPTION**

(56) **References Cited**

FIG. 1 is a perspective view of a tire for automobile in accordance with our new design;  
FIG. 2 is a front view thereof;  
FIG. 3 is a backside view thereof;  
FIG. 4 is a left side view thereof;  
FIG. 5 is a right side view thereof;  
FIG. 6 is a plan view thereof;  
FIG. 7 is a bottom view thereof; and,  
FIG. 8 is a reference view thereof, shown in a flattened configuration for clarity of disclosure.

**U.S. PATENT DOCUMENTS**

D364,594 S \* 11/1995 Krupa ..... D12/586  
D386,725 S \* 11/1997 Matsuda ..... D12/601  
D613,239 S \* 4/2010 Harvey ..... D12/588  
D669,421 S \* 10/2012 Stuckey ..... D12/588  
D686,974 S \* 7/2013 Zhao ..... D12/589  
D712,343 S \* 9/2014 Wakishima ..... D12/588

**1 Claim, 8 Drawing Sheets**

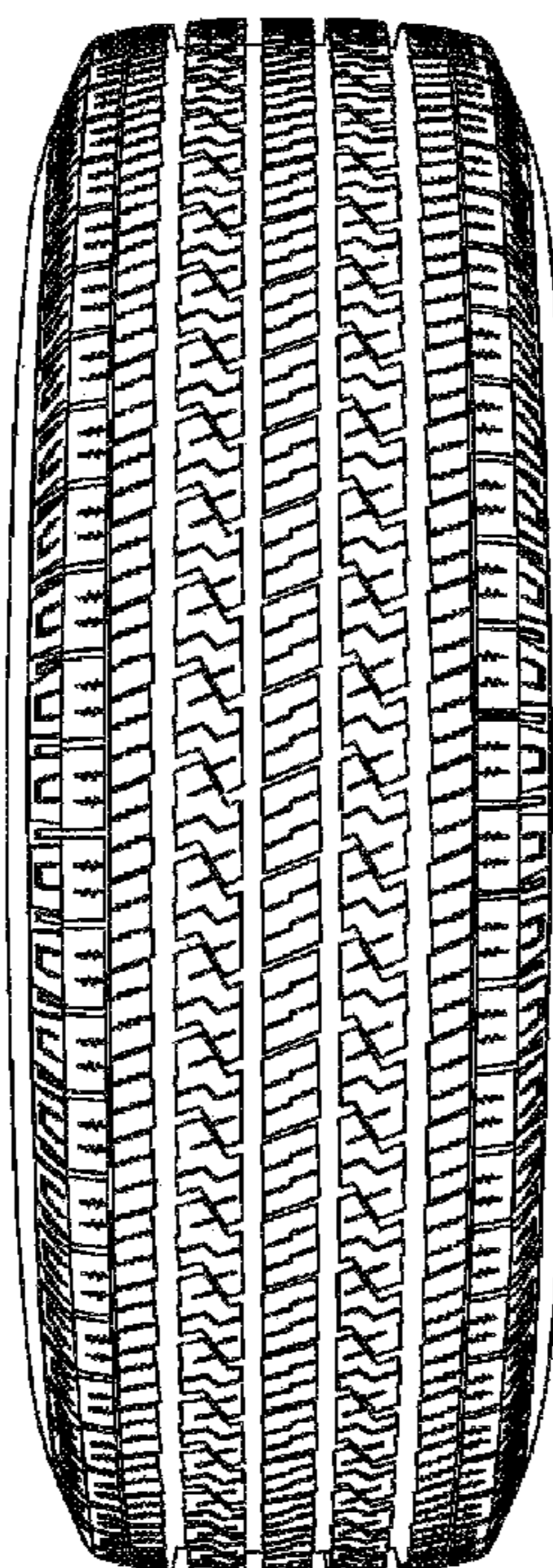

Fig. 1

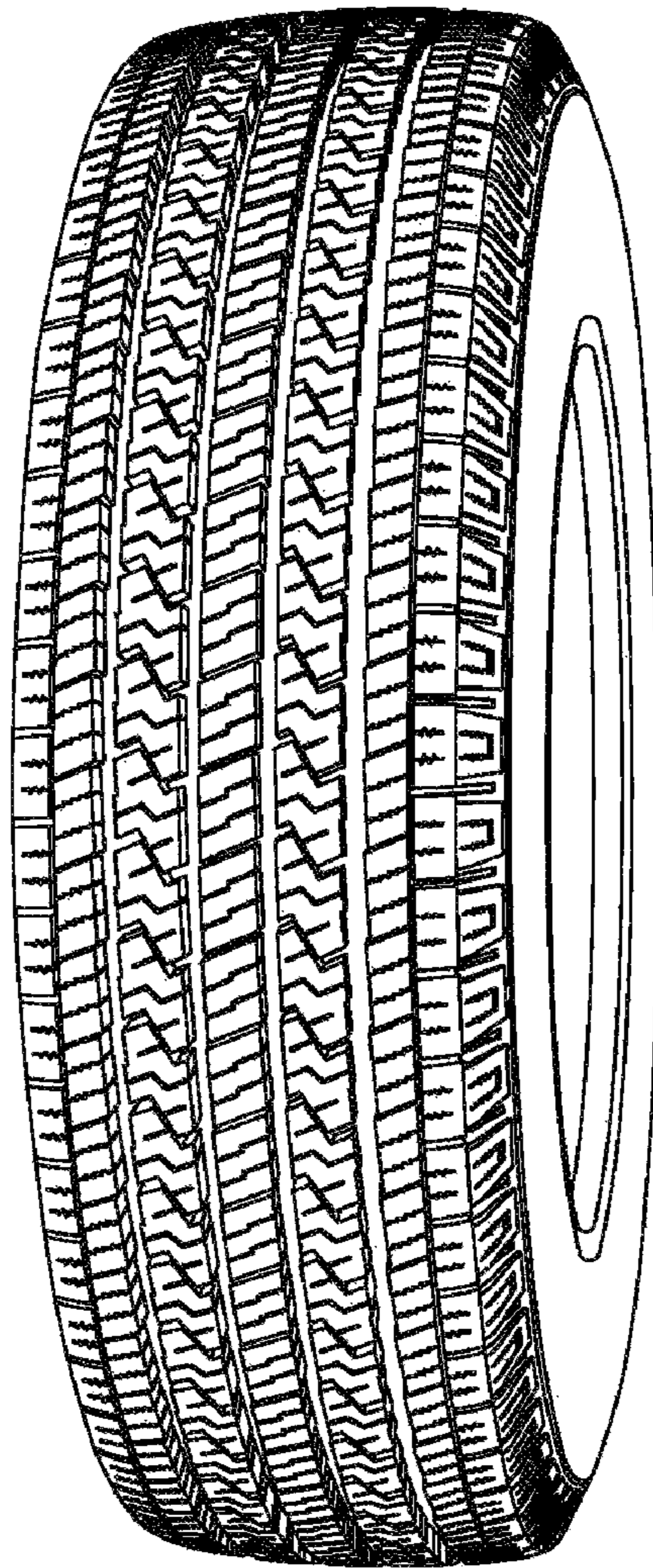

Fig. 2

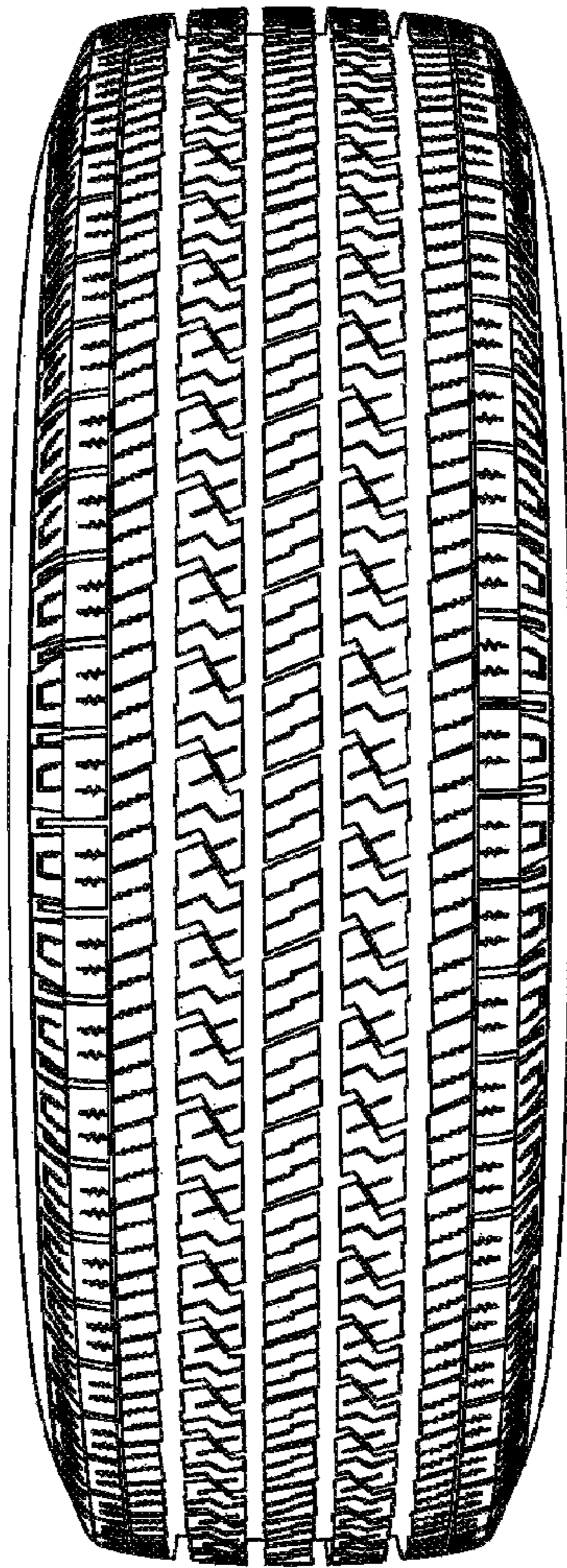

Fig. 3

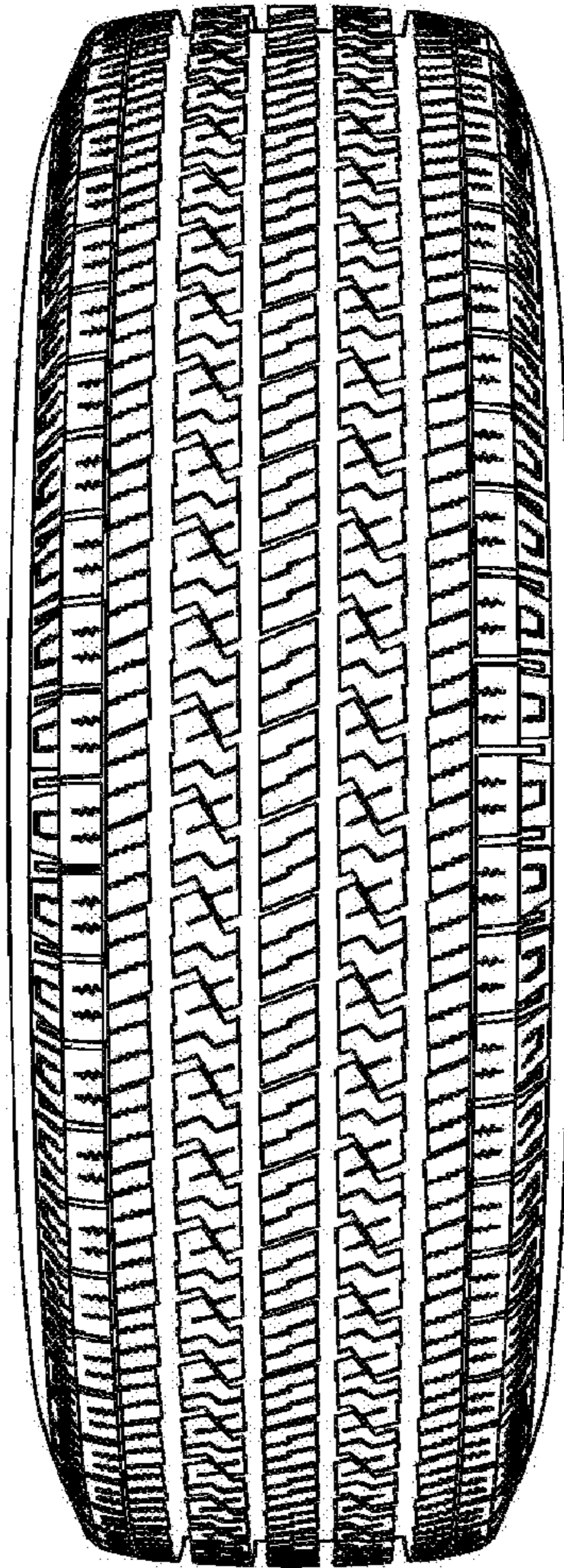

Fig. 4

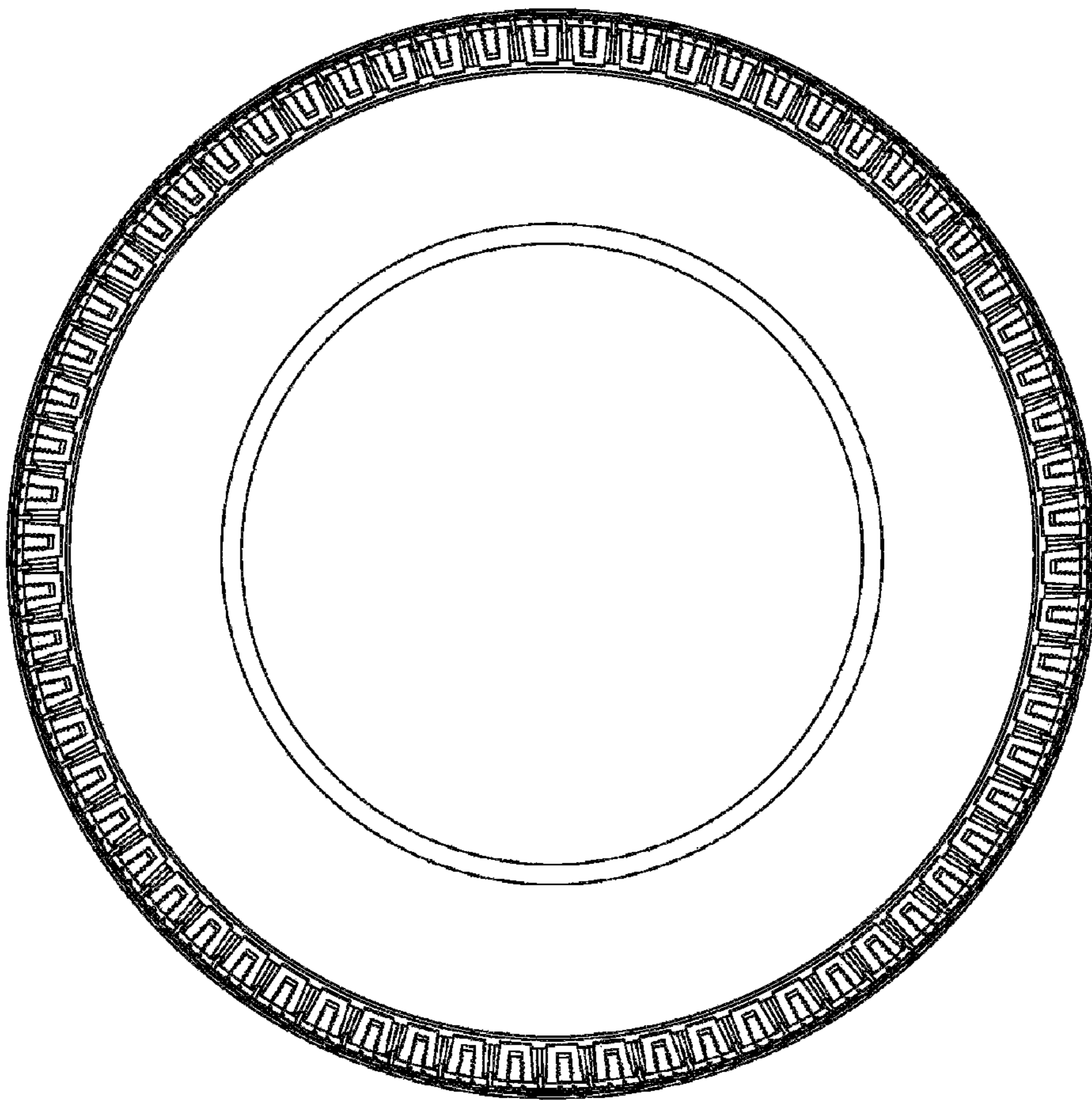

Fig. 5

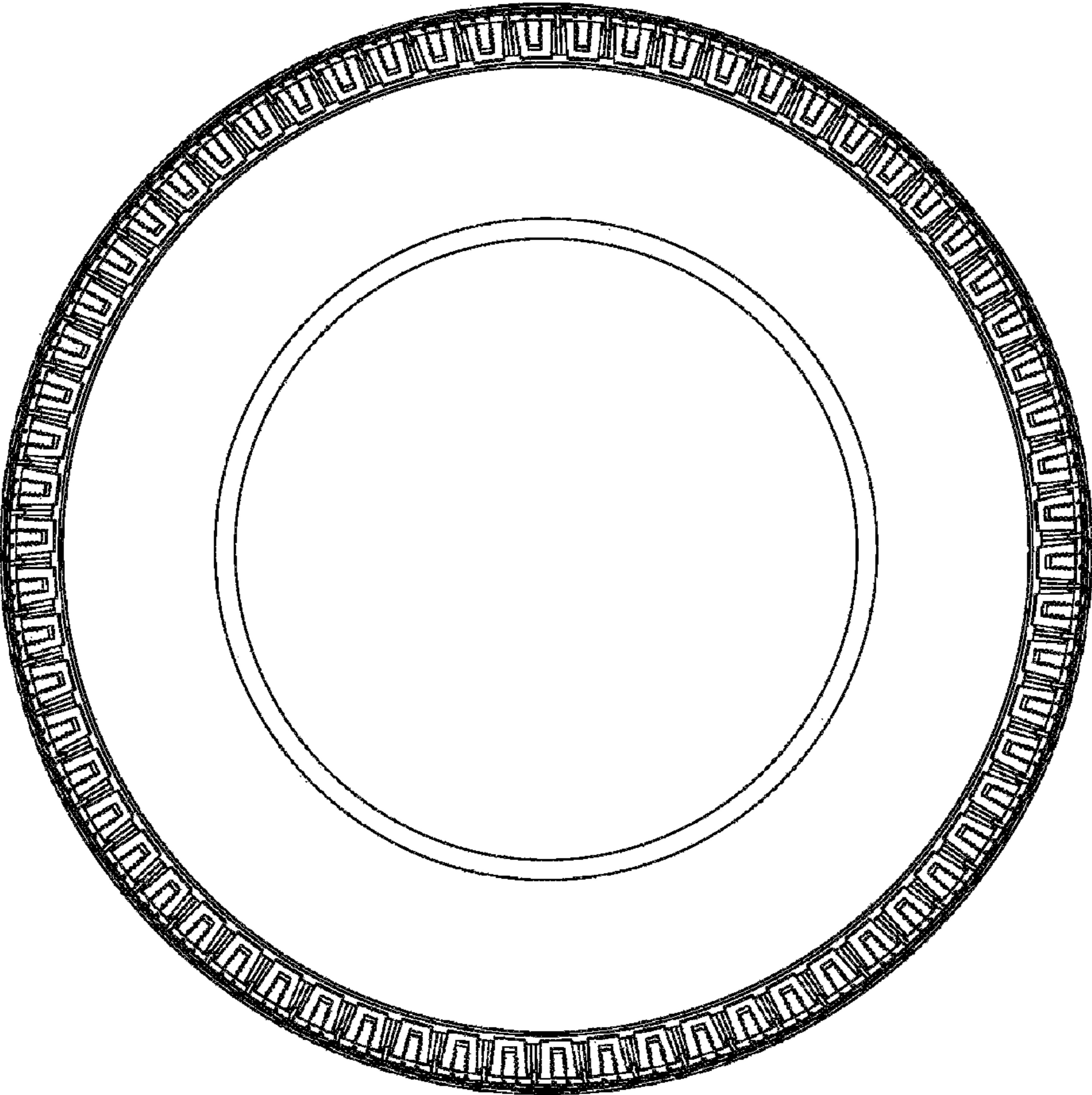

Fig. 6

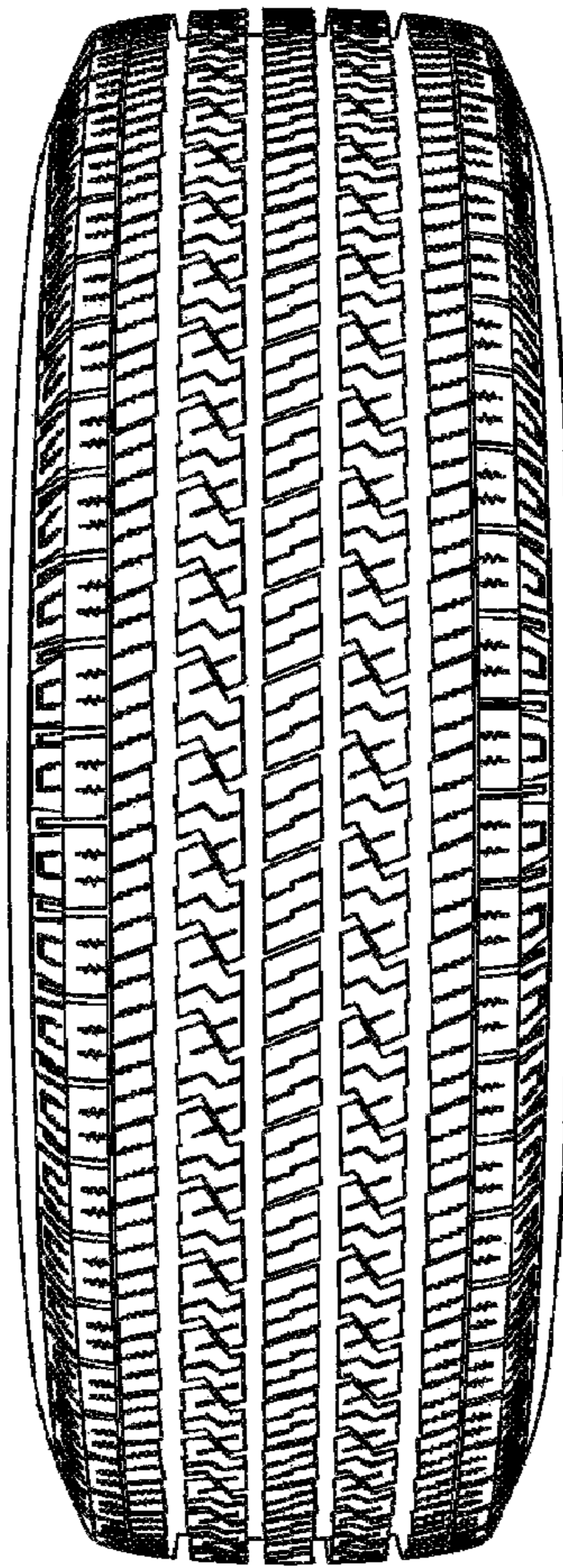

Fig. 7

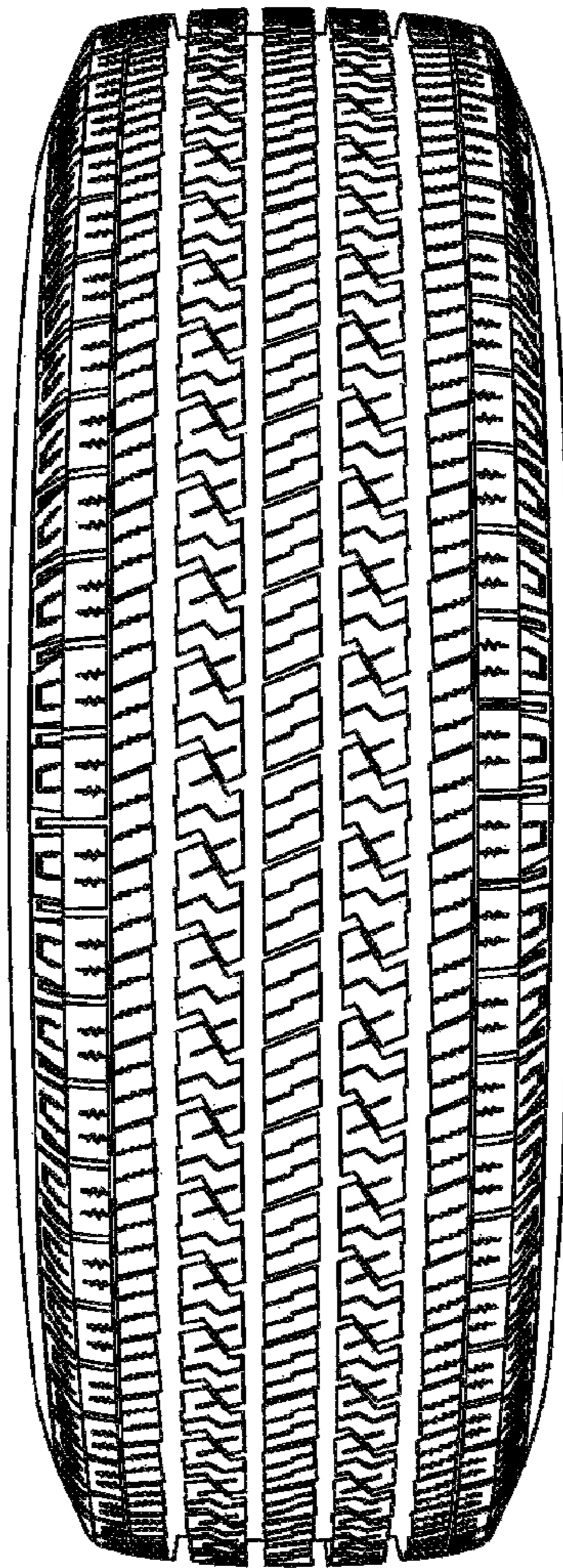



FIG. 8

