

US00D761106S

(12) **United States Design Patent**
Clark

(10) **Patent No.:** **US D761,106 S**

(45) **Date of Patent:** **** *Jul. 12, 2016**

(54) **CAPTURE INSERT FOR MOBILE PHONE PACKAGE**

(75) Inventor: **Ray Christopher Clark**, Fort Worth, TX (US)

(73) Assignee: **Motivating Graphics, LLC**, Fort Worth, TX (US)

(*) Notice: This patent is subject to a terminal disclaimer.

(**) Term: **14 Years**

(21) Appl. No.: **29/353,506**

(22) Filed: **Jan. 9, 2010**

(51) **LOC (10) Cl.** **09-07**

(52) **U.S. Cl.**
USPC **D9/456**

(58) **Field of Classification Search**
USPC D9/734, 707, 629, 456, 435, 434, 433, D9/432, 427, 425, 424, 423, 420, 418, 414, D9/430; D7/354; D6/518, 515; D3/294, D3/302; D27/189; 383/42; 220/4.23, 409, 220/784, 778, 776, 494, 482, 268, 265
CPC .. B65D 33/16; B65D 33/2591; B65D 75/008; B65D 33/00; B65D 31/10; B65D 75/5883; B65D 2575/586; B65D 33/20; B65D 33/2508; B65D 2313/02; B65D 33/14; B65D 33/18; B65D 33/25; B65D 33/1691; B65D 75/5866; B65D 75/5877

See application file for complete search history.

(56) **References Cited**

U.S. PATENT DOCUMENTS

D202,920	S	*	11/1965	Muesing	D6/518
6,302,274	B1		10/2001	Ridgeway		
D568,733	S	*	5/2008	DuBois et al.	D9/418
D584,143	S	*	1/2009	Lee	D9/734
D595,125	S	*	6/2009	Doyle	D9/418
D632,169	S	*	2/2011	Ruth	D9/423

* cited by examiner

Primary Examiner — Robert M Spear

Assistant Examiner — Eliza Bennett-Hattan

(74) *Attorney, Agent, or Firm* — Winstead PC

(57) **CLAIM**

The ornamental design for a capture insert for mobile phone package, as shown and described.

DESCRIPTION

FIG. 1 is a perspective view of a capture insert for mobile phone package, illustrating, in particular, the capture insert for mobile phone package placed within an outer box; FIG. 2 is a front perspective view of the capture insert for mobile phone package; FIG. 3 is a rear perspective view thereof; FIG. 4 is a top plan view thereof; FIG. 5 is a bottom plan view thereof; FIG. 6 is a right side plan view thereof; FIG. 7 is a left side plan view thereof; FIG. 8 is a rear plan view thereof; FIG. 9 is a front plan view thereof; FIG. 10 is a top plan view thereof, prior to folding, dotted lines therein illustrating partial perforations; FIG. 11 is a bottom plan view thereof prior to folding; and, FIG. 12 is a left side elevational view thereof, illustrating, in particular, an opening into which an article may be inserted prior to the capture insert for mobile phone package being inserted into an outer box.

1 Claim, 12 Drawing Sheets

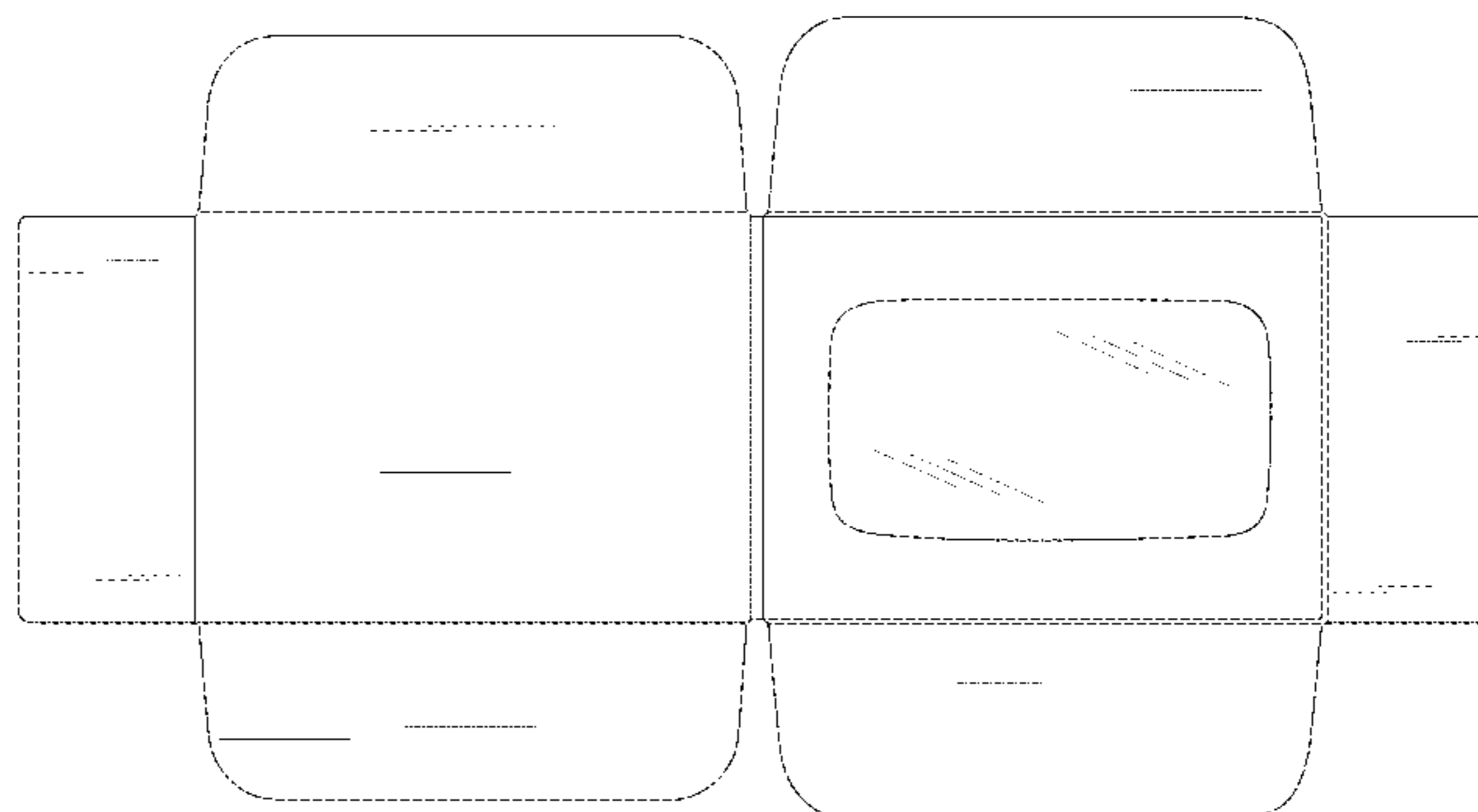
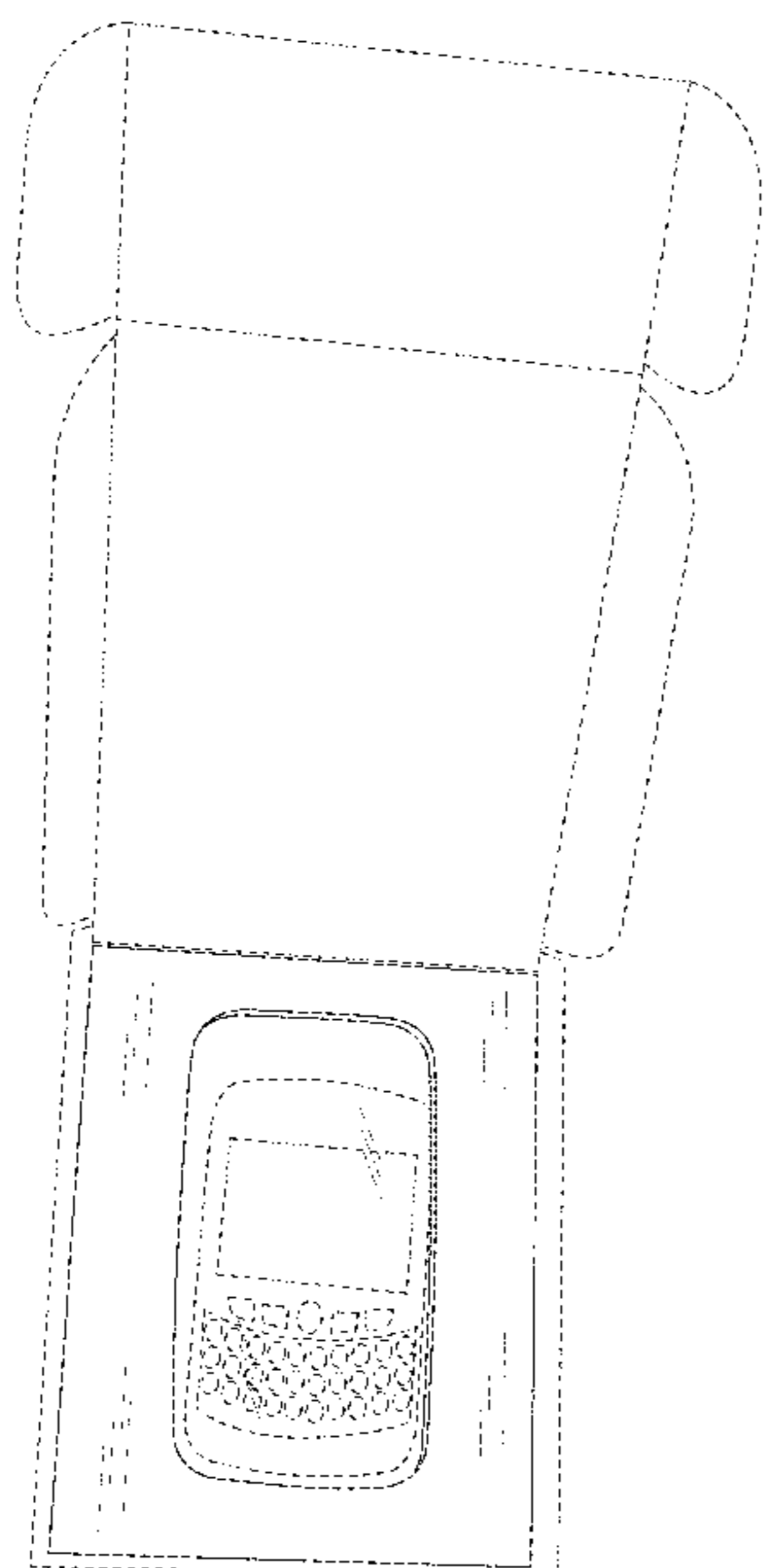

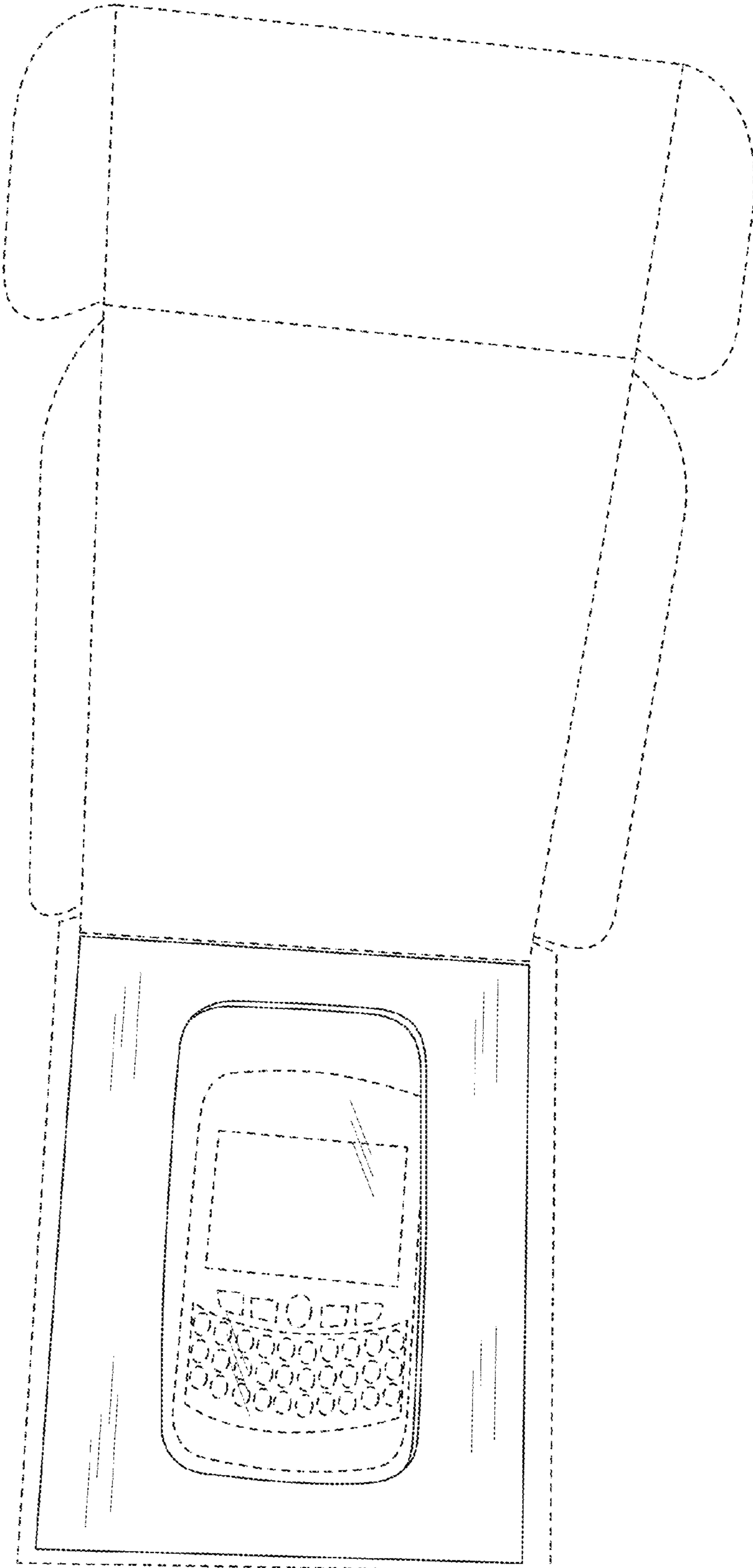

FIG. 1

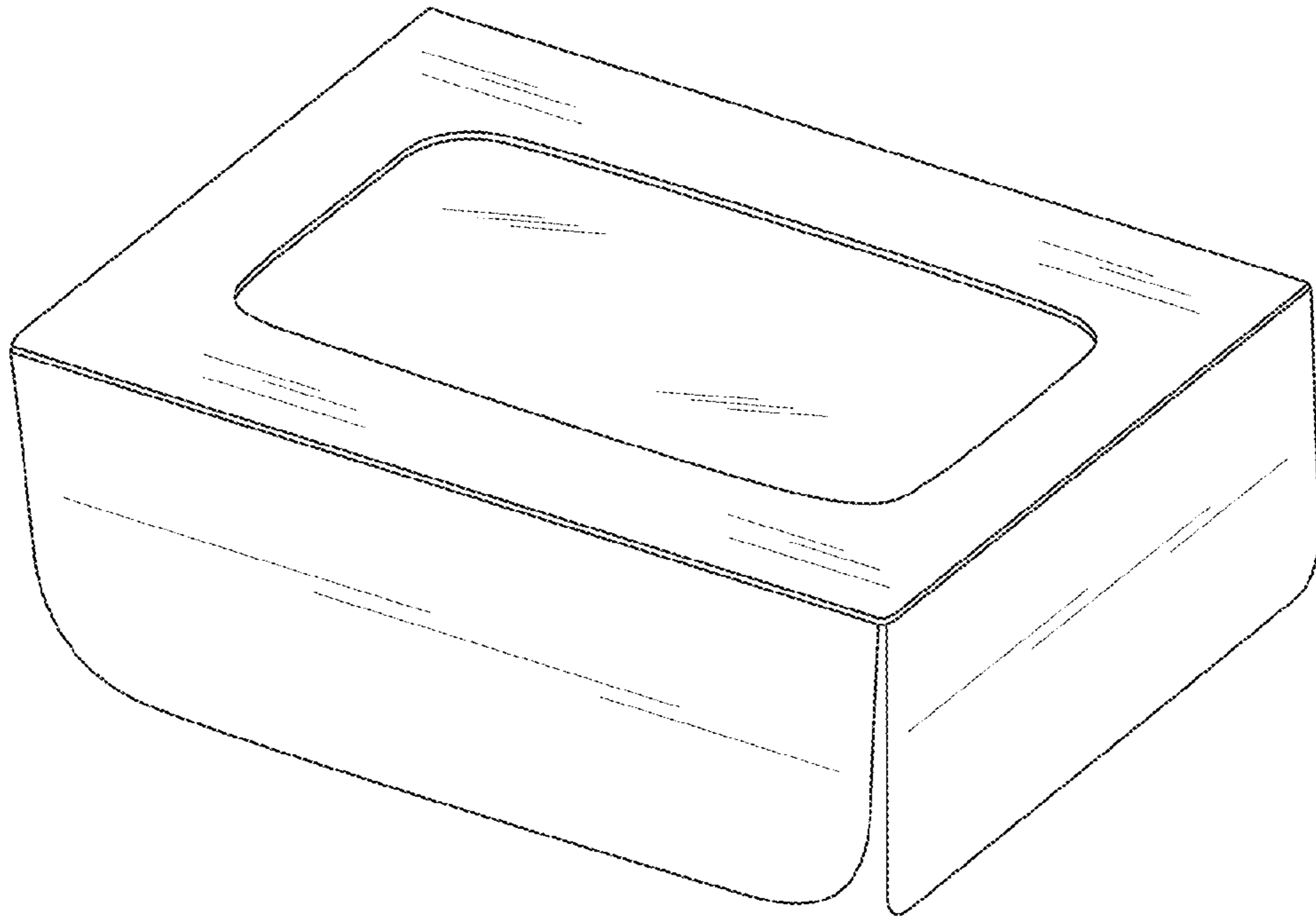

FIG. 2

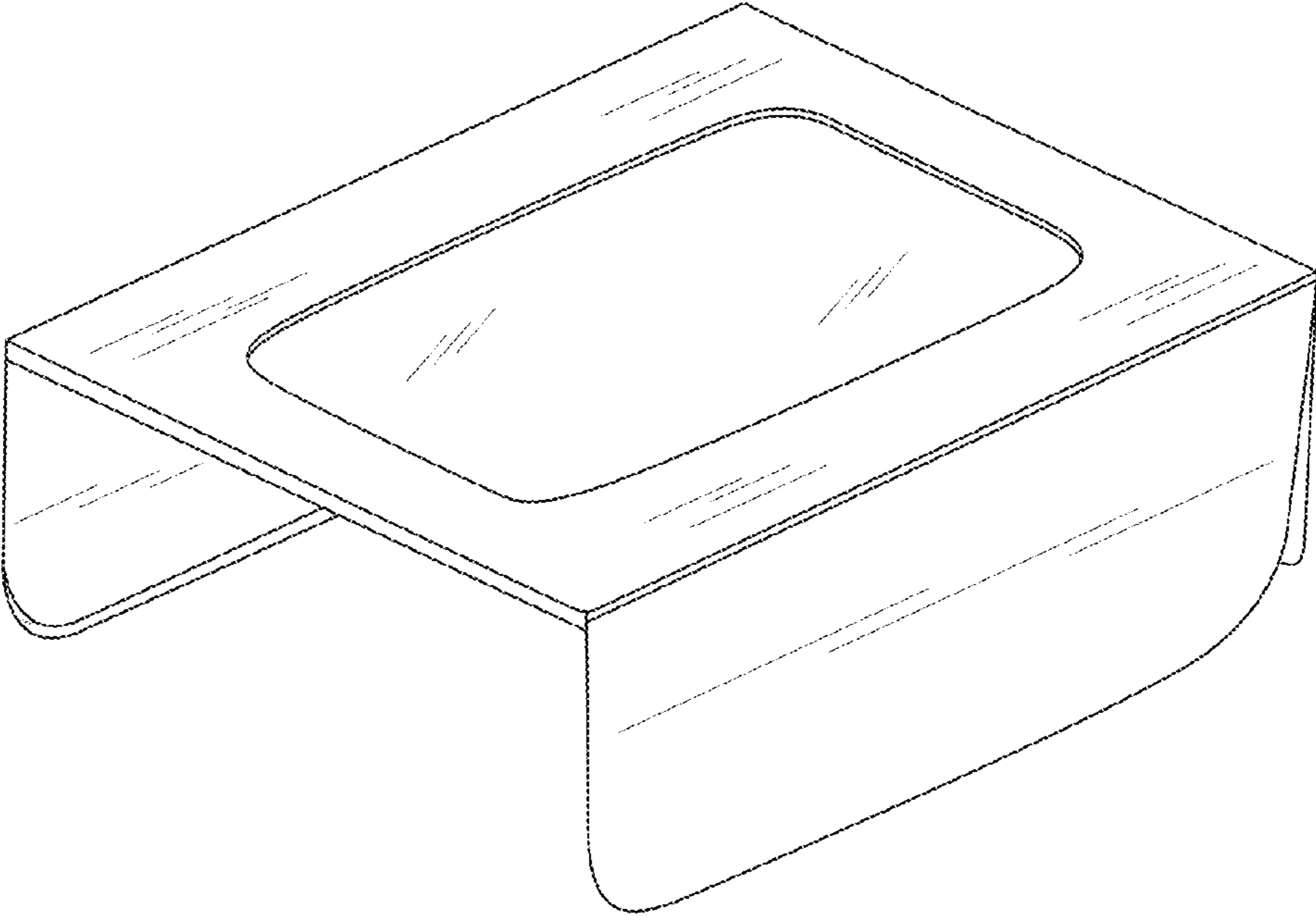

FIG. 3

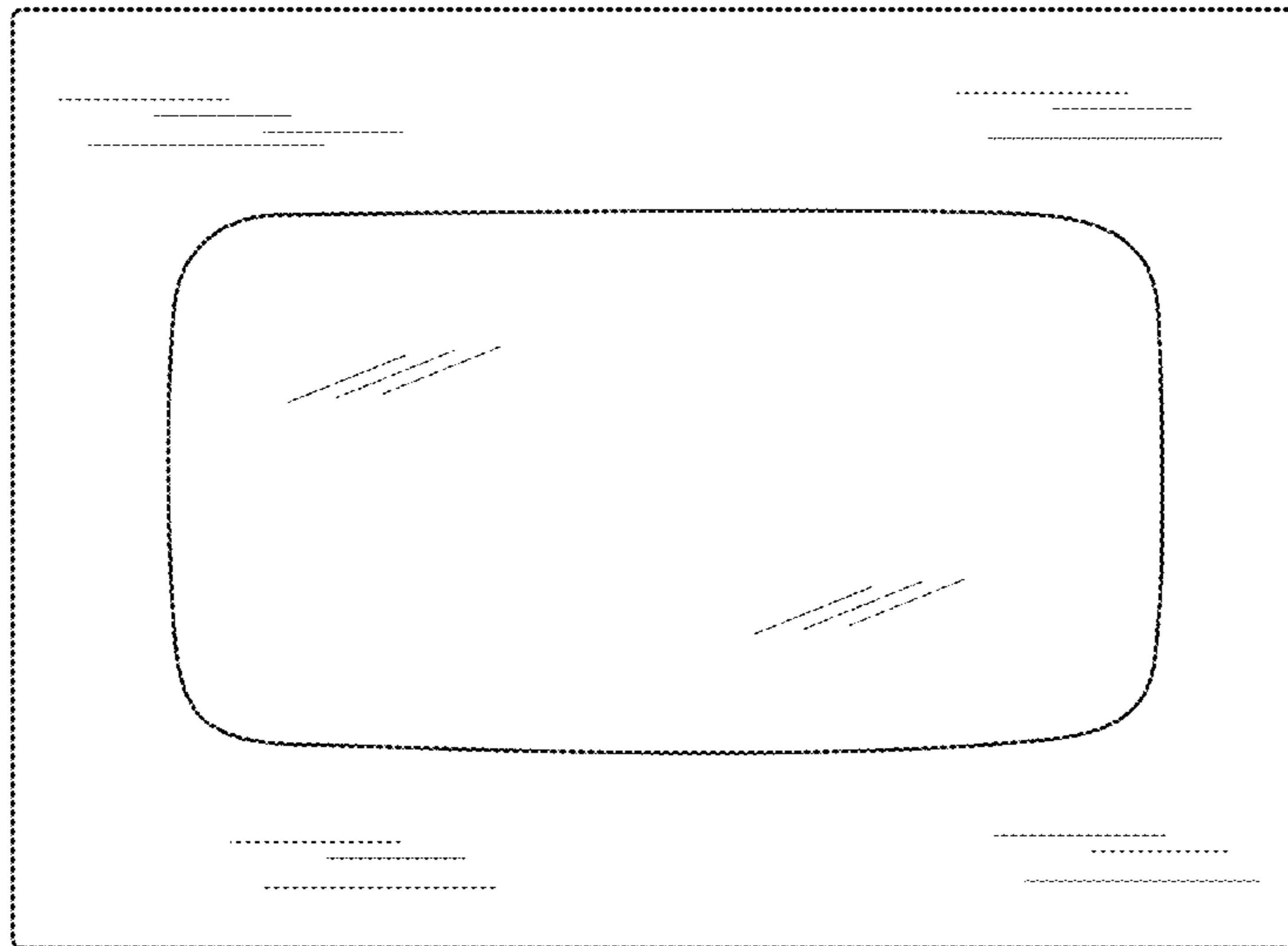

FIG. 4

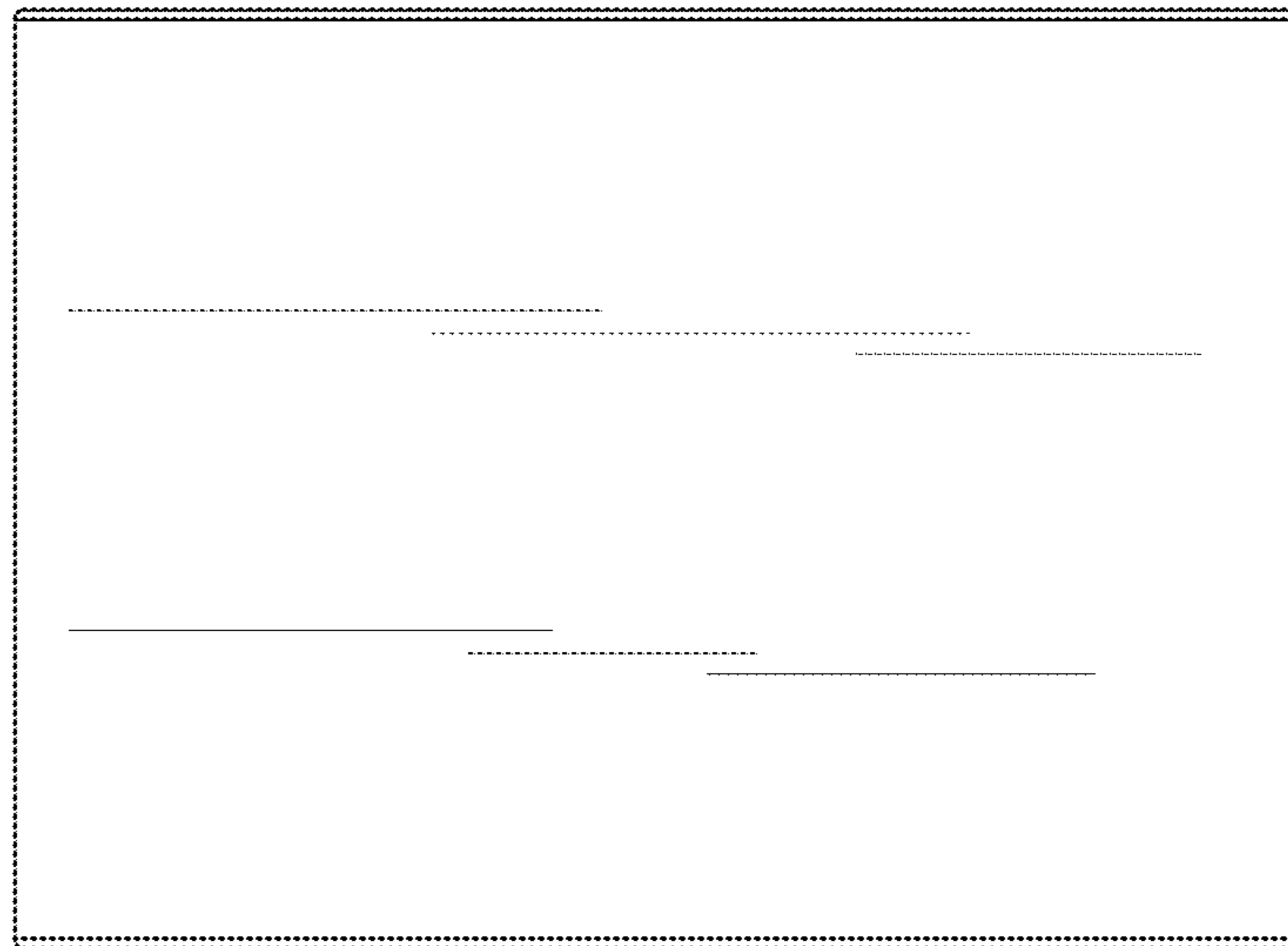

FIG. 5

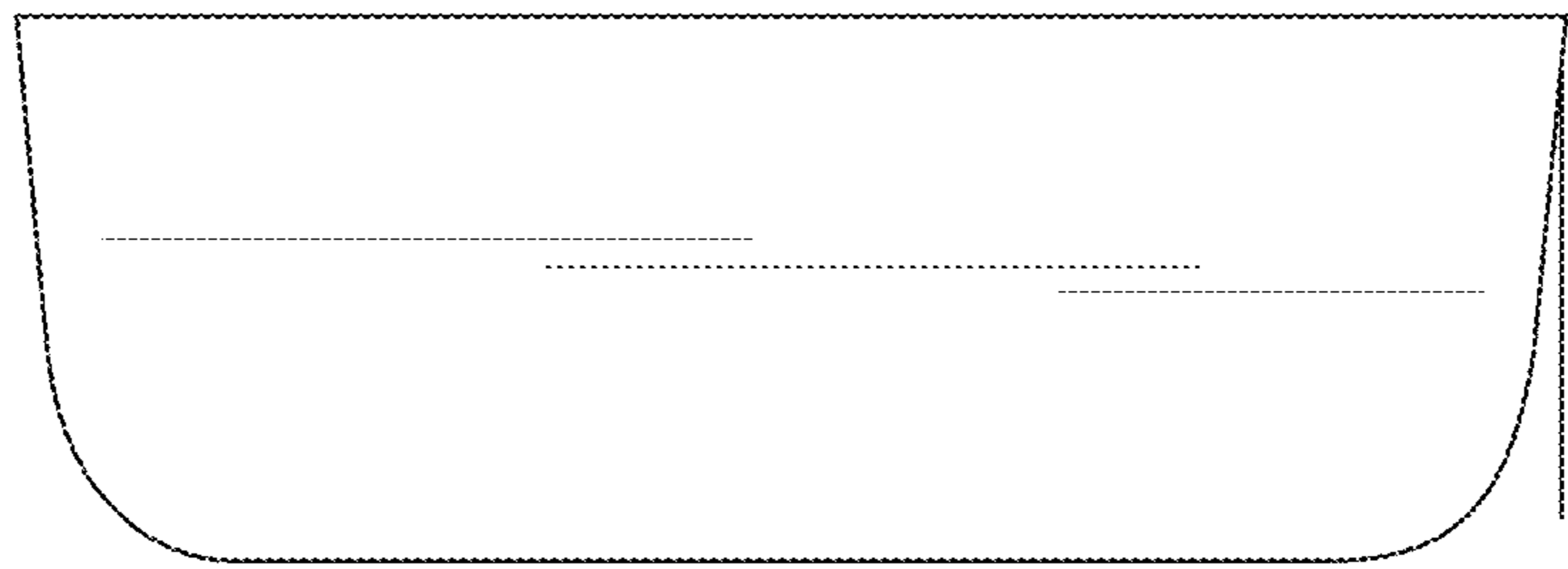

FIG. 6

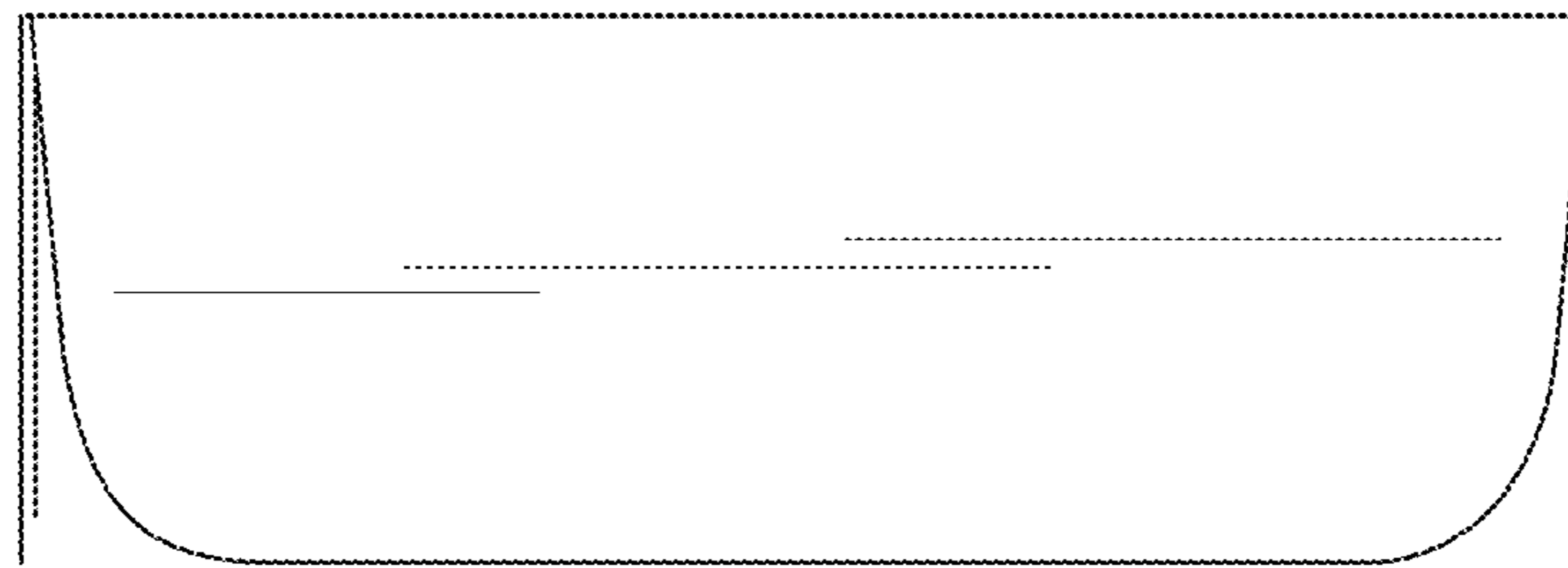

FIG. 7

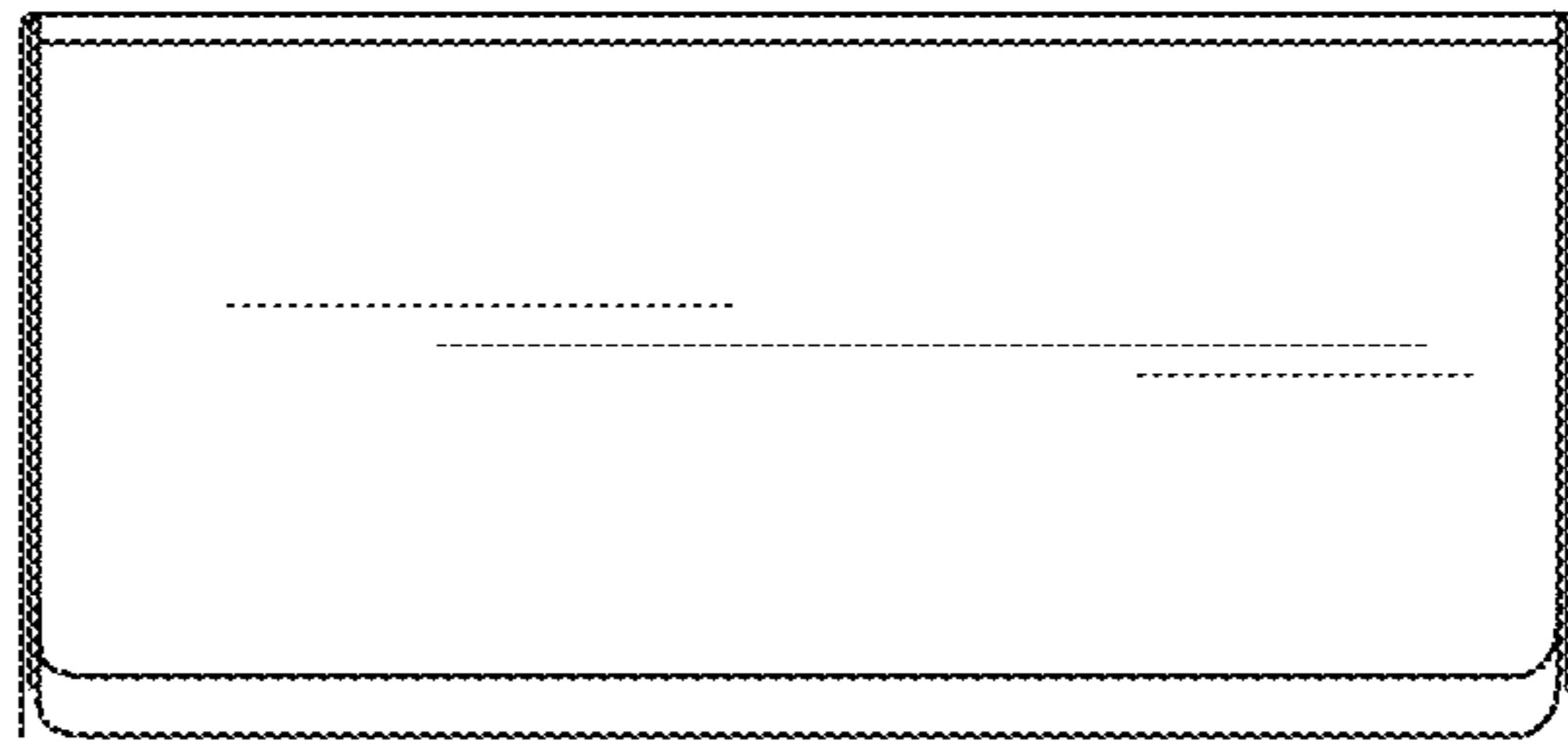

FIG. 8

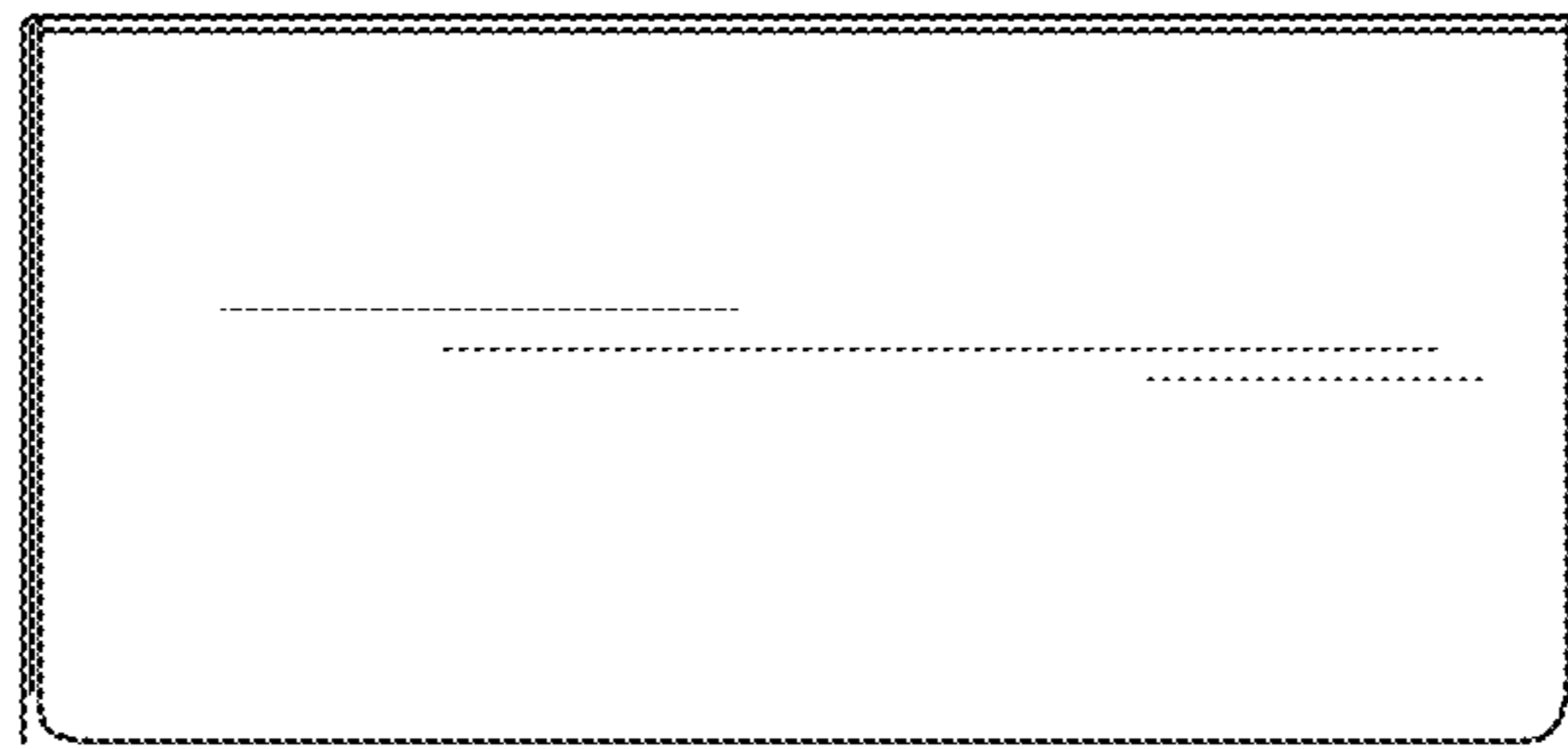

FIG. 9

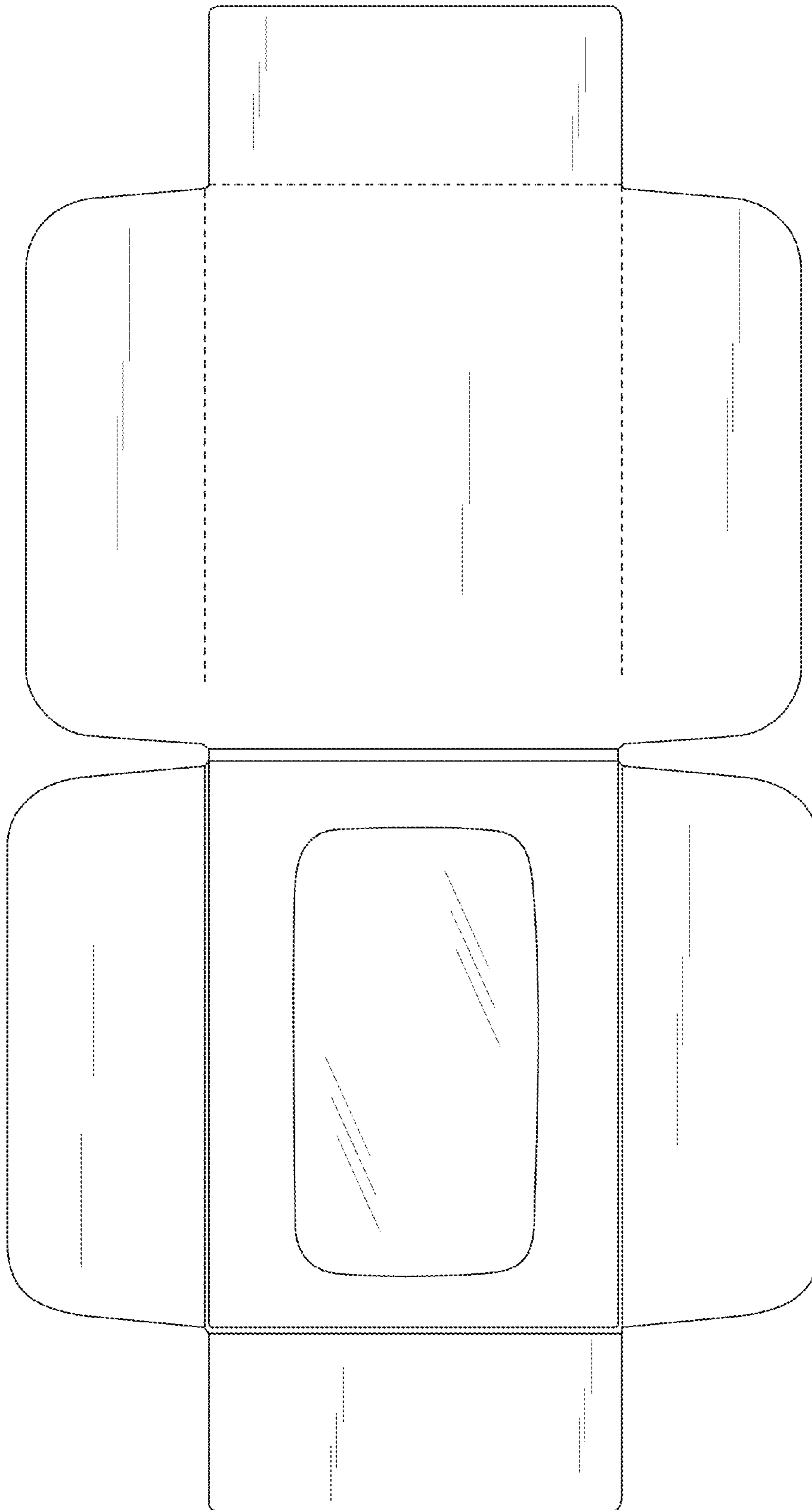

FIG. 10

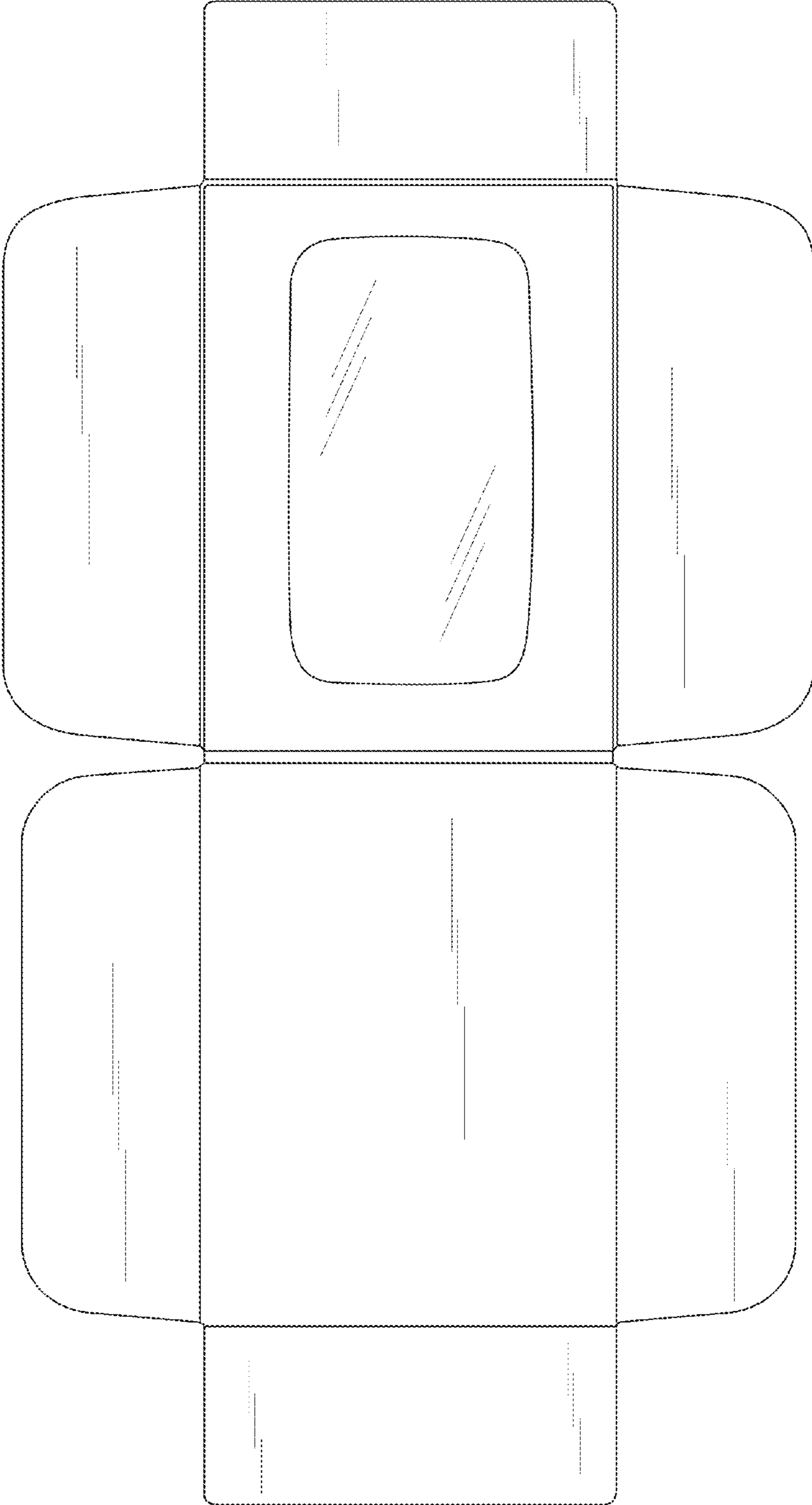

FIG. 11

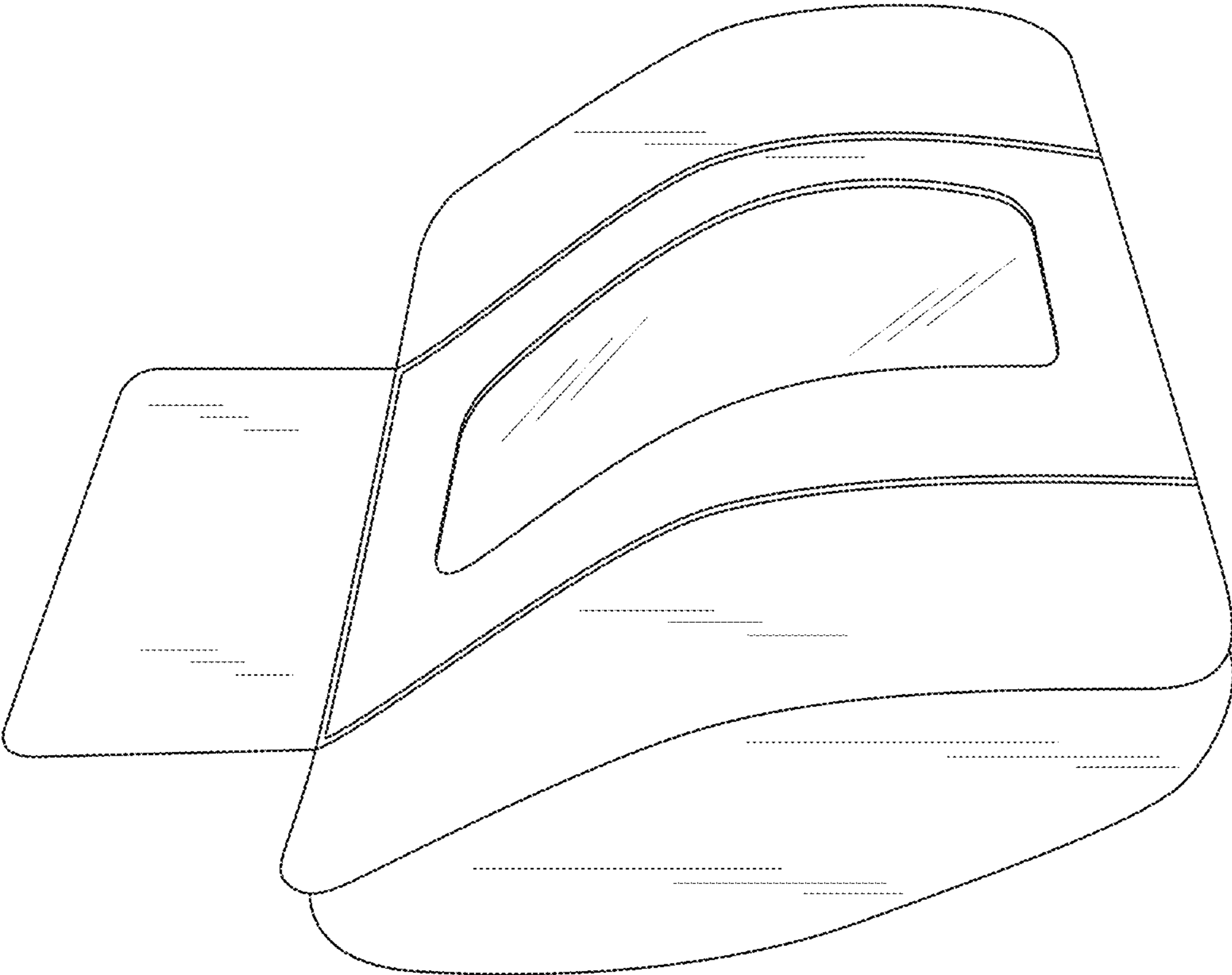

FIG. 12