

US00D761006S

(12) **United States Design Patent**  
**Teeter et al.**

(10) **Patent No.:** **US D761,006 S**  
(45) **Date of Patent:** **\*\* Jul. 12, 2016**

- (54) **UPPER PORTION OF A SHOE**
- (71) Applicant: **Acushnet Company**, Fairhaven, MA (US)
- (72) Inventors: **Paul O. Teeter**, Pembroke, MA (US);  
**James M. Feeney**, Marion, MA (US)
- (73) Assignee: **Acushnet Company**, Fairhaven, MA (US)
- (\*\*) Term: **14 Years**
- (21) Appl. No.: **29/509,308**
- (22) Filed: **Nov. 17, 2014**
- (51) **LOC (10) Cl.** ..... **29-99**
- (52) **U.S. Cl.**  
USPC ..... **D2/972**
- (58) **Field of Classification Search**  
USPC ..... D2/902, 906-908, 923, 944, 969,  
D2/971-974, 978  
CPC .. A43B 13/181; A43B 13/141; A43B 13/186;  
A43B 13/188; A43B 23/00; A43B 23/02;  
A43B 5/00; A43B 23/26; A43B 1/04; A43B  
11/14; A43B 7/00; A43C 1/00; A43C 11/00  
See application file for complete search history.

D337,649 S *	7/1993	Greene	.....	D2/969
D367,353 S *	2/1996	Pyle	.....	D2/923
D402,802 S *	12/1998	Kelchak	.....	D2/969
D441,181 S	5/2001	Morgan		
D467,062 S	12/2002	Delgorgue et al.		
D490,233 S	5/2004	Cooper		
D508,767 S	8/2005	Hatfield		
D545,553 S *	7/2007	McGrath	.....	D2/972
D648,104 S	11/2011	Bolden		
D695,508 S	12/2013	Earle		

\* cited by examiner

*Primary Examiner* — Dominic Simone  
(74) *Attorney, Agent, or Firm* — Daniel W. Sullivan

(57) **CLAIM**  
The ornamental design for an upper portion of a shoe, as shown and described.

**DESCRIPTION**

FIG. 1 is a perspective view of an upper portion of a shoe showing our new design; FIG. 2 is a rear elevation view thereof; FIG. 3 is a top plan view thereof; and, FIG. 4 is a lateral side elevation view thereof. In FIGS. 1-4, the broken lines showing other portions of the shoe are for illustration purposes only and form no part of the claimed design. The stippling shown in the upper heel portion versus the non-stippling in other portions of the shoe indicates a contrast in colors between the respective portions; however, no particular colors are claimed.

**1 Claim, 2 Drawing Sheets**

- (56) **References Cited**  
U.S. PATENT DOCUMENTS  
D257,074 S \* 9/1980 Gucci ..... D2/908  
D262,581 S \* 1/1982 Chevallereau ..... D2/908

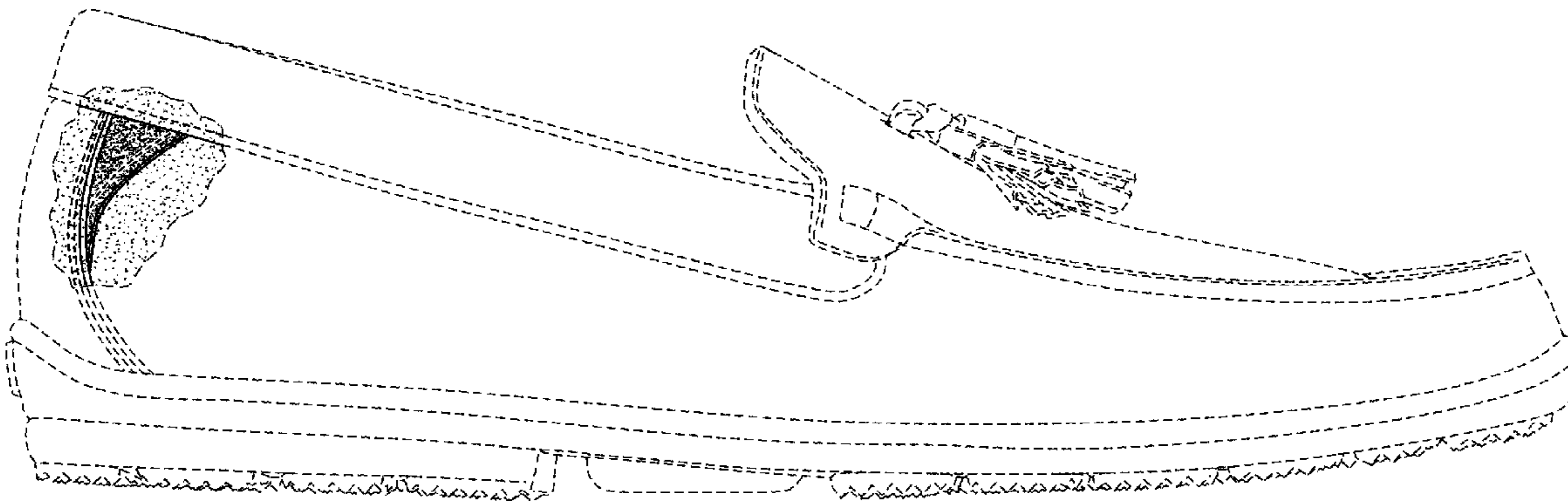

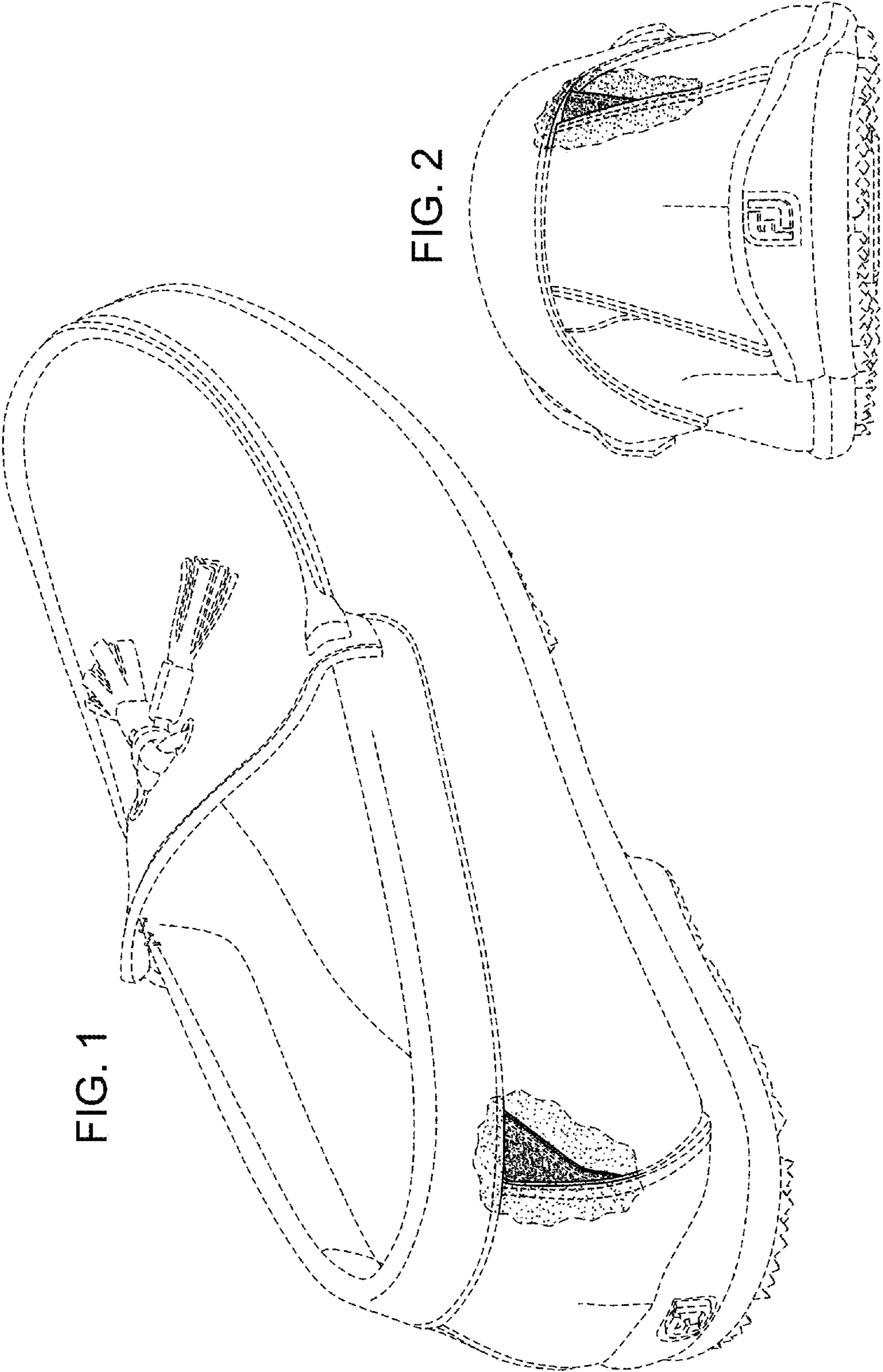

FIG. 1

FIG. 2

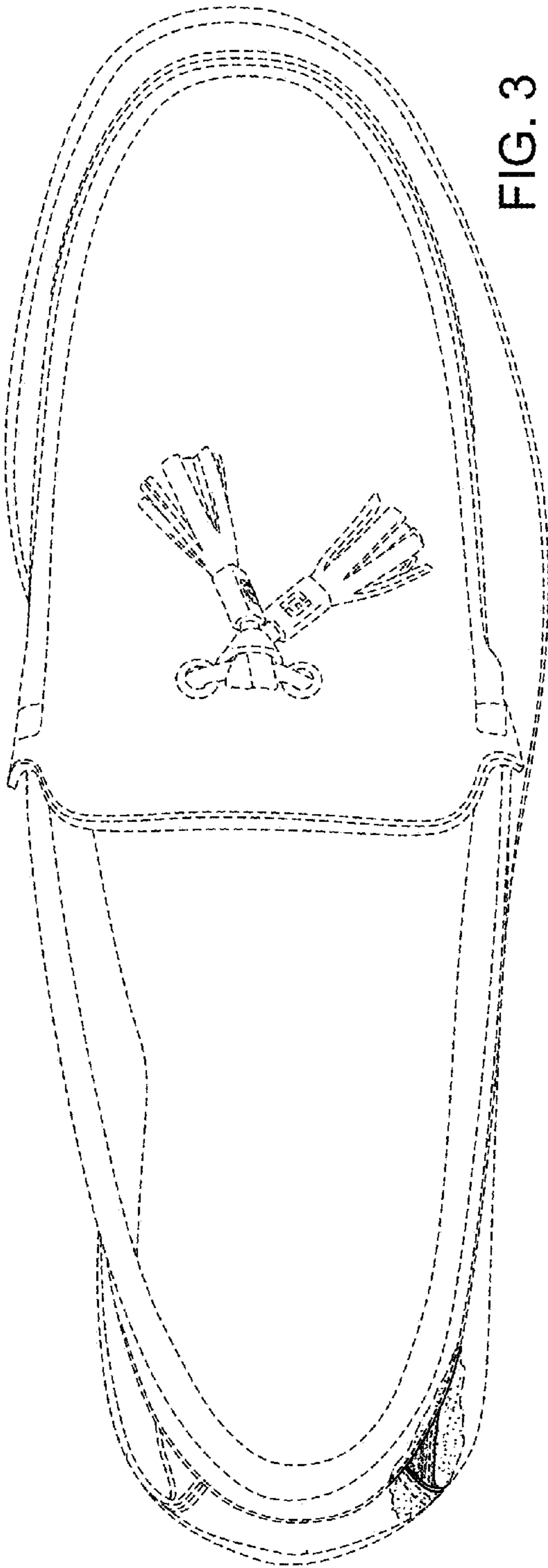

FIG. 3

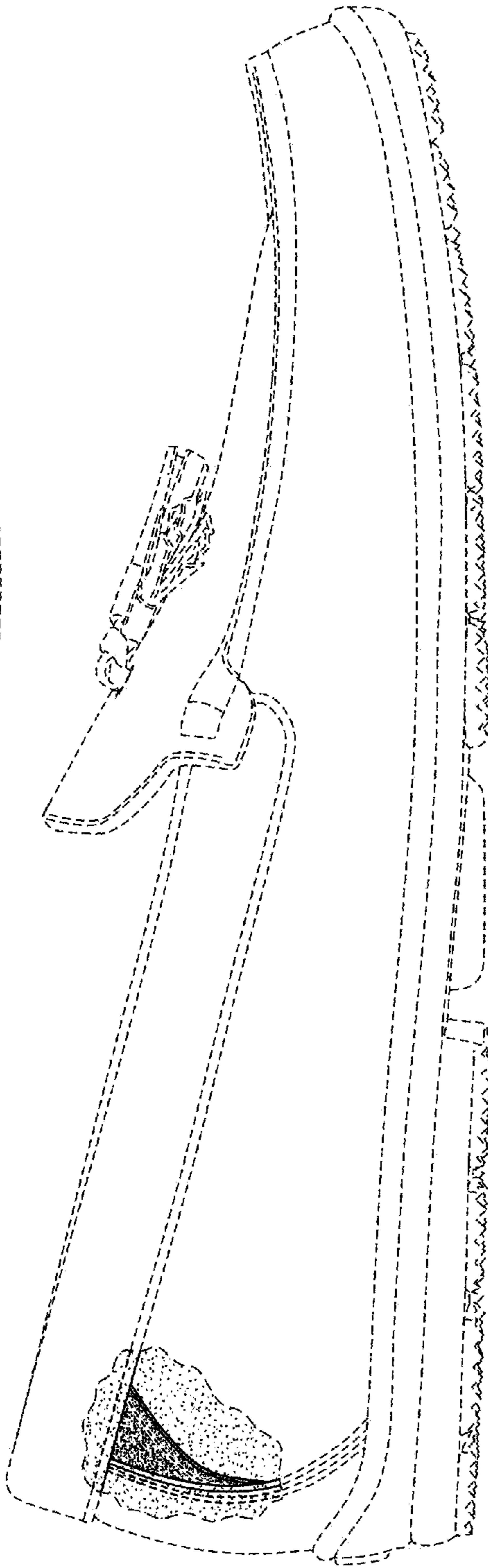

FIG. 4