



US00D761005S

(12) **United States Design Patent**  
**Nataadiningrat**

(10) **Patent No.:** **US D761,005 S**  
(45) **Date of Patent:** **\*\* Jul. 12, 2016**

- (54) **JAZZ SHOE WITH HEEL**
- (71) Applicant: **Ballet Makers, Inc.**, Totowa, NJ (US)
- (72) Inventor: **Melissa Nataadiningrat**, Oakland, NJ (US)
- (73) Assignee: **Ballet Makers, Inc.**, Totowa, NJ (US)
- (\*\*) Term: **14 Years**
- (21) Appl. No.: **29/520,033**
- (22) Filed: **Mar. 10, 2015**
- (51) **LOC (10) Cl.** ..... **02-04**
- (52) **U.S. Cl.**  
USPC ..... **D2/925; D2/929**
- (58) **Field of Classification Search**  
USPC ..... D2/896, 925-942, 969, 971  
CPC ..... A43B 21/00; A43B 21/02; A43B 21/06;  
A43B 9/14; A43B 1/0045; A43B 13/10;  
A43B 13/12; A43B 23/06; A43B 23/07;  
A43B 1/0036; A43B 5/12  
See application file for complete search history.

D339,669	S	*	9/1993	Miller	.....	D2/919
D388,592	S	*	1/1998	Minden	.....	D2/919
D500,403	S	*	1/2005	Belley	.....	D2/969
7,337,558	B2	*	3/2008	Terlizzi	.....	A43B 5/12 36/102
7,685,739	B2	*	3/2010	Aveni	.....	A43B 3/24 36/100
7,685,740	B2	*	3/2010	Sokolowski	.....	A43B 5/12 36/44
D640,861	S	*	7/2011	Wilkenfeld	.....	D2/896
D707,927	S	*	7/2014	Nataadiningrat	.....	D2/925
D730,025	S	*	5/2015	Minden	.....	D2/925

\* cited by examiner

*Primary Examiner* — Dominic Simone

(74) *Attorney, Agent, or Firm* — Laubscher, Spendlove & Laubscher, P.C.

(57) **CLAIM**

The ornamental design for a jazz shoe with heel, as shown and described.

**DESCRIPTION**

FIG. 1 is a front perspective view thereof;  
FIG. 2 is a front elevation view thereof;  
FIG. 3 is a rear elevation view thereof;  
FIG. 4 is a right elevation view thereof  
FIG. 5 is a left elevation view thereof;  
FIG. 6 is a top elevation view thereof; and,  
FIG. 7 is a bottom elevation view thereof.  
The dashed lines represent claimed stitching.

**1 Claim, 5 Drawing Sheets**

(56) **References Cited**

U.S. PATENT DOCUMENTS

1,525,848	A	*	2/1925	Bonaventure	.....	A43B 5/12 36/113
D85,164	S	*	9/1931	De Cristofaro	.....	D2/932
1,904,886	A	*	4/1933	Selva	.....	A43B 5/12 36/113
D133,819	S	*	9/1942	Harris	.....	D2/939

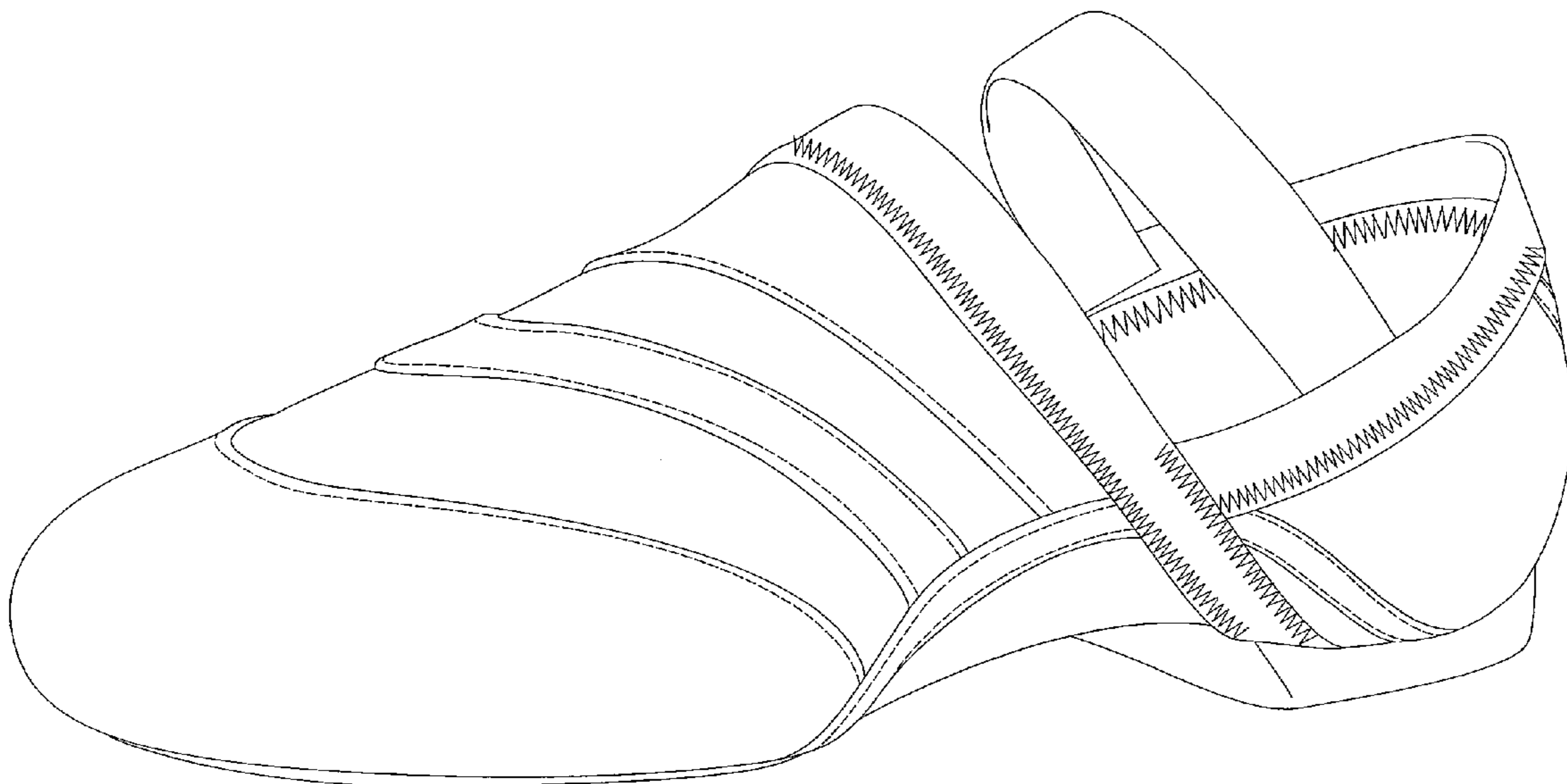

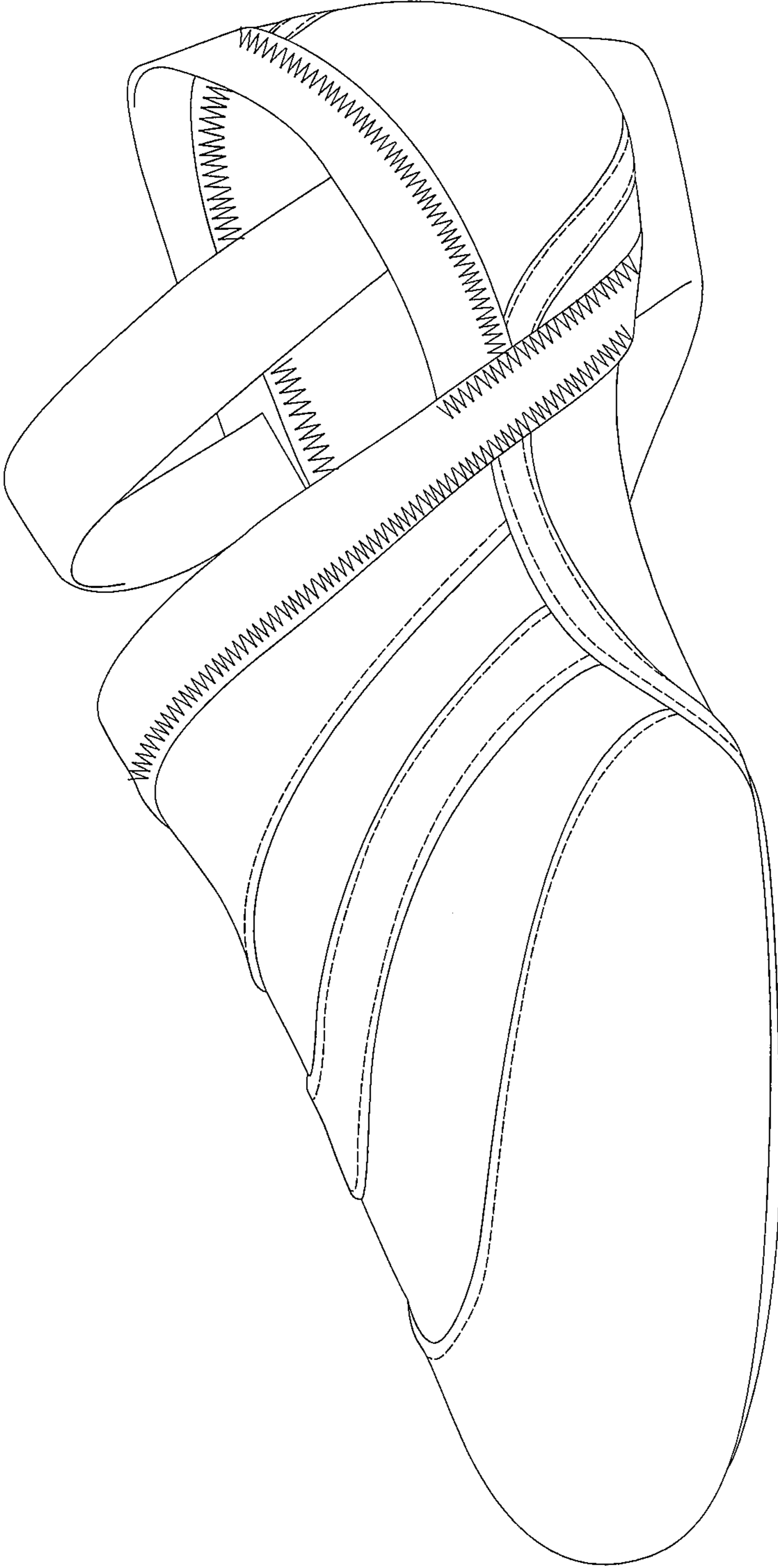

FIG. 1

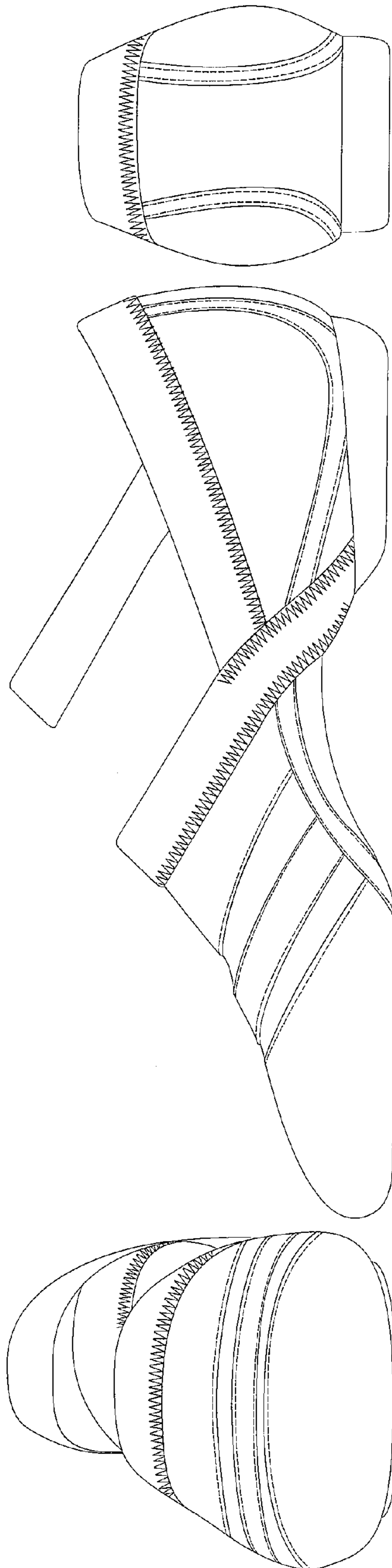

FIG. 2

FIG. 4

FIG. 3

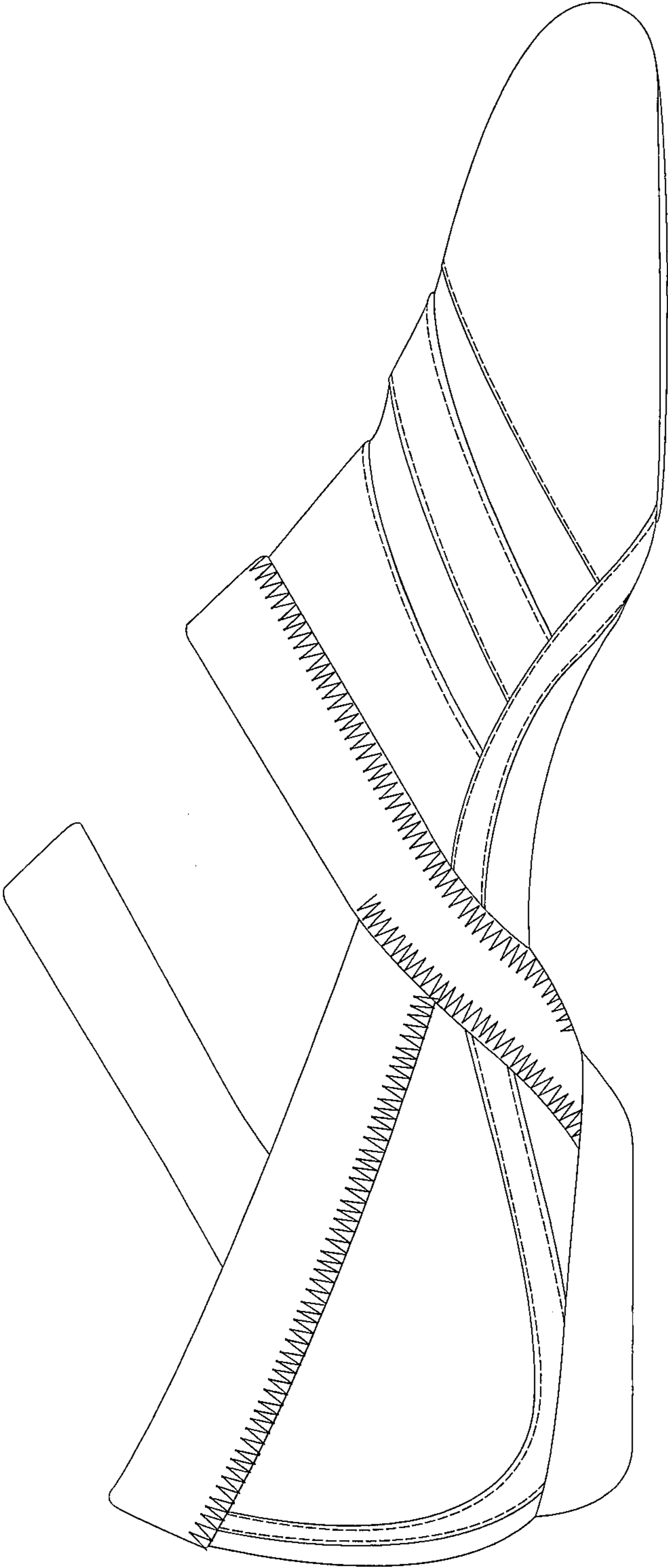

FIG. 5

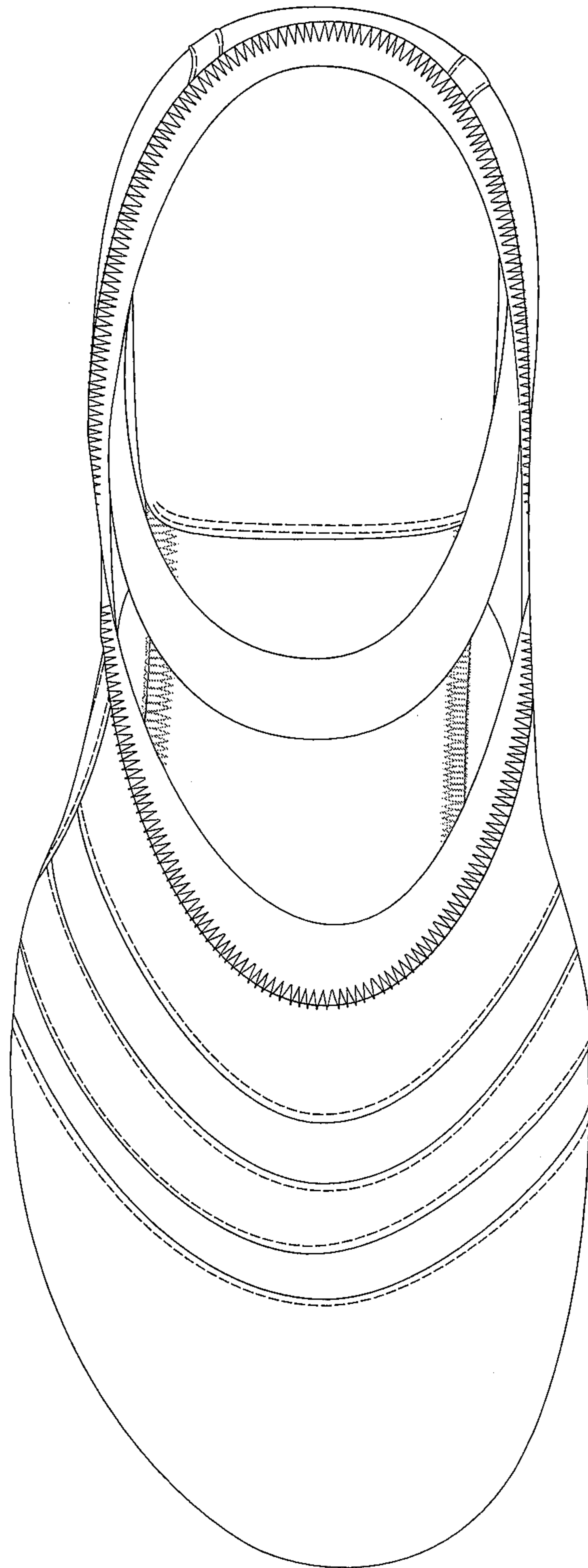

FIG. 6

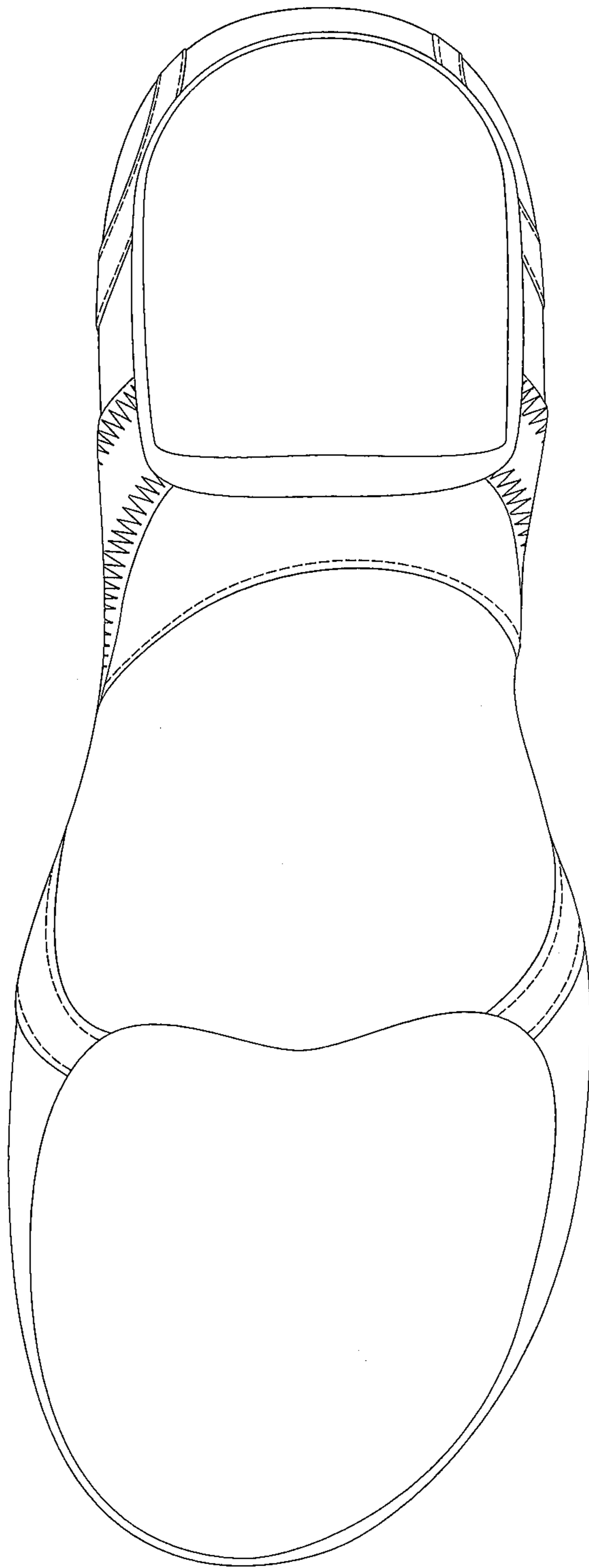

FIG. 7