



US00D760934S

(12) **United States Design Patent**
Lai

(10) **Patent No.:** **US D760,934 S**
(45) **Date of Patent:** **** Jul. 5, 2016**

(54) **VEHICLE TAILLIGHT**

D550,382 S * 9/2007 Ellis D26/28
D566,306 S * 4/2008 Hsu D26/28
D590,525 S * 4/2009 Yang D26/28

(71) Applicant: **EAGLE EYES TRAFFIC IND. CO., LTD.**, Tainan (TW)

* cited by examiner

(72) Inventor: **Ching-Tsung Lai**, Tainan (TW)

Primary Examiner — Ian Simmons

(73) Assignee: **EAGLE EYES TRAFFIC IND. CO., LTD.**, Tainan (TW)

Assistant Examiner — Harold Blackwell, II

(74) *Attorney, Agent, or Firm* — Muncy, Geissler, Olds & Lowe, P.C.

(**) Term: **14 Years**

(57) **CLAIM**

(21) Appl. No.: **29/496,828**

The ornamental design for a vehicle taillight, as shown and described.

(22) Filed: **Jul. 17, 2014**

DESCRIPTION

(51) **LOC (10) Cl.** **26-08**

(52) **U.S. Cl.**
USPC **D26/29**

(58) **Field of Classification Search**
USPC D26/28-36; 362/459-476, 485-487,
362/543-549; D12/163, 170, 171
CPC F21S 48/00; F21S 8/10; F21S 48/10;
F21S 48/1195
See application file for complete search history.

FIG. 1 is a perspective view of a vehicle taillight showing my present design;
FIG. 2 is a front view thereof;
FIG. 3 is a right view thereof;
FIG. 4 is a top plan view thereof;
FIG. 5 is an upper portion of FIG. 1 enlarged for magnification purposes;
FIG. 6 is a lower portion of FIG. 1 enlarged for magnification purposes;
FIG. 7 is an upper portion of FIG. 2 enlarged for magnification purposes;
FIG. 8 is a lower portion of FIG. 2 enlarged for magnification purposes; and,
FIG. 9 is a lower portion of FIG. 3 enlarged for magnification purposes.
The broken lines shown in FIGS. 1-9 illustrate portions of the vehicle taillight which form no part of the claimed design.

(56) **References Cited**

U.S. PATENT DOCUMENTS

D506,277 S * 6/2005 Ito D26/28
D518,198 S * 3/2006 Chuang D26/28
D523,572 S * 6/2006 Chuang D26/28
D523,978 S * 6/2006 Chuang D26/28
D524,465 S * 7/2006 Chuang D26/28
D532,535 S * 11/2006 Lin D26/28
D542,949 S * 5/2007 Lin D26/28

1 Claim, 9 Drawing Sheets

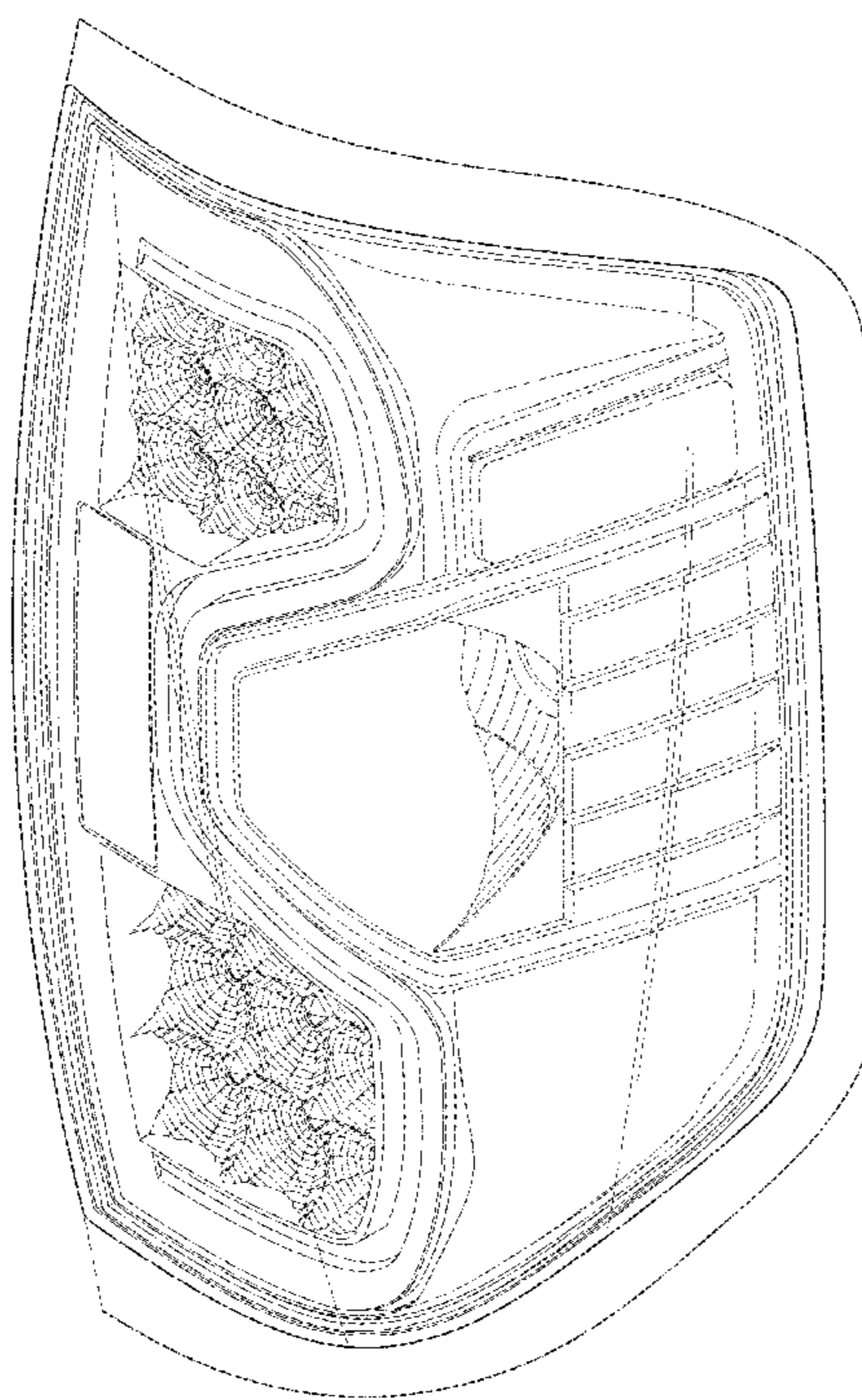

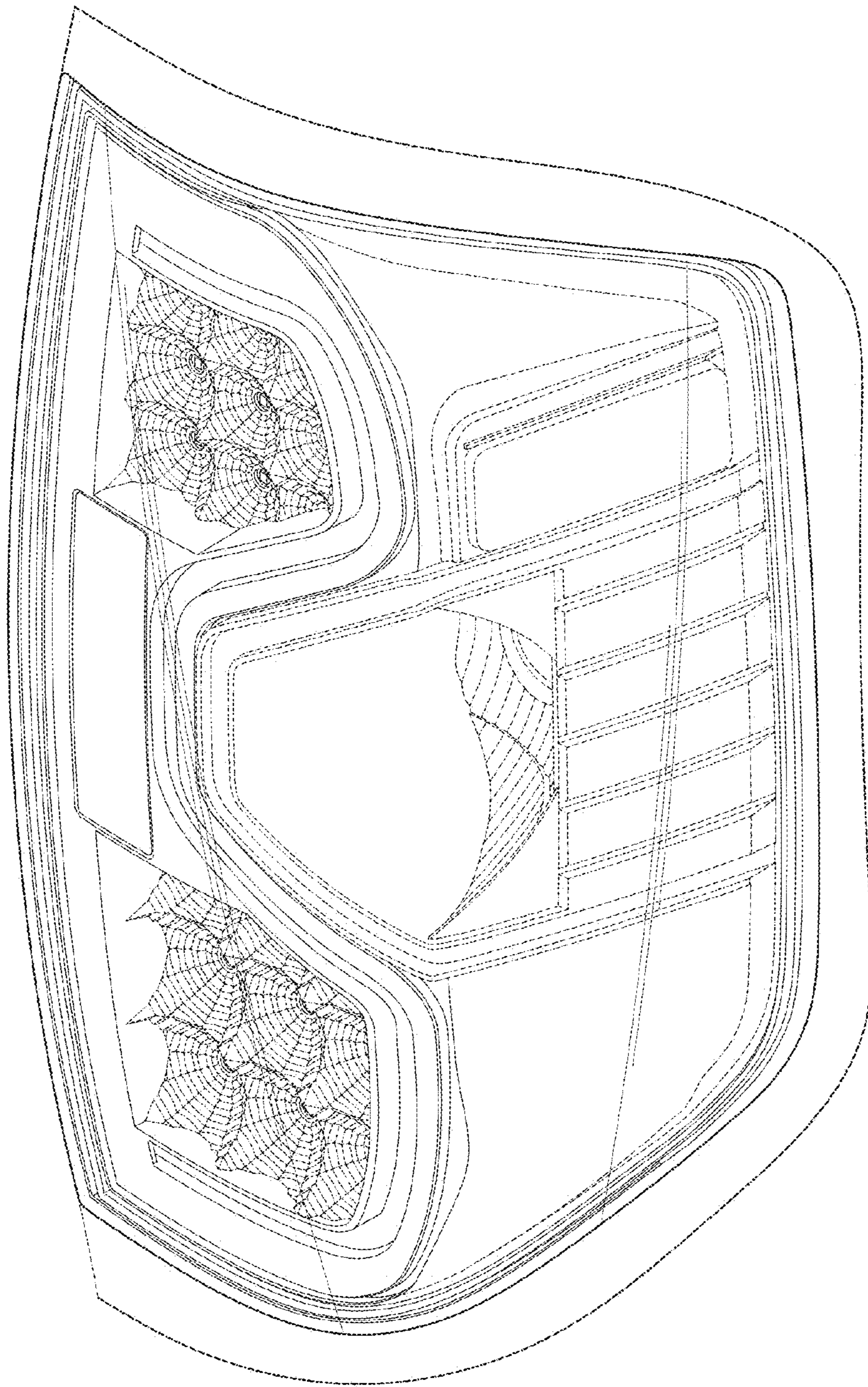

FIG. 1

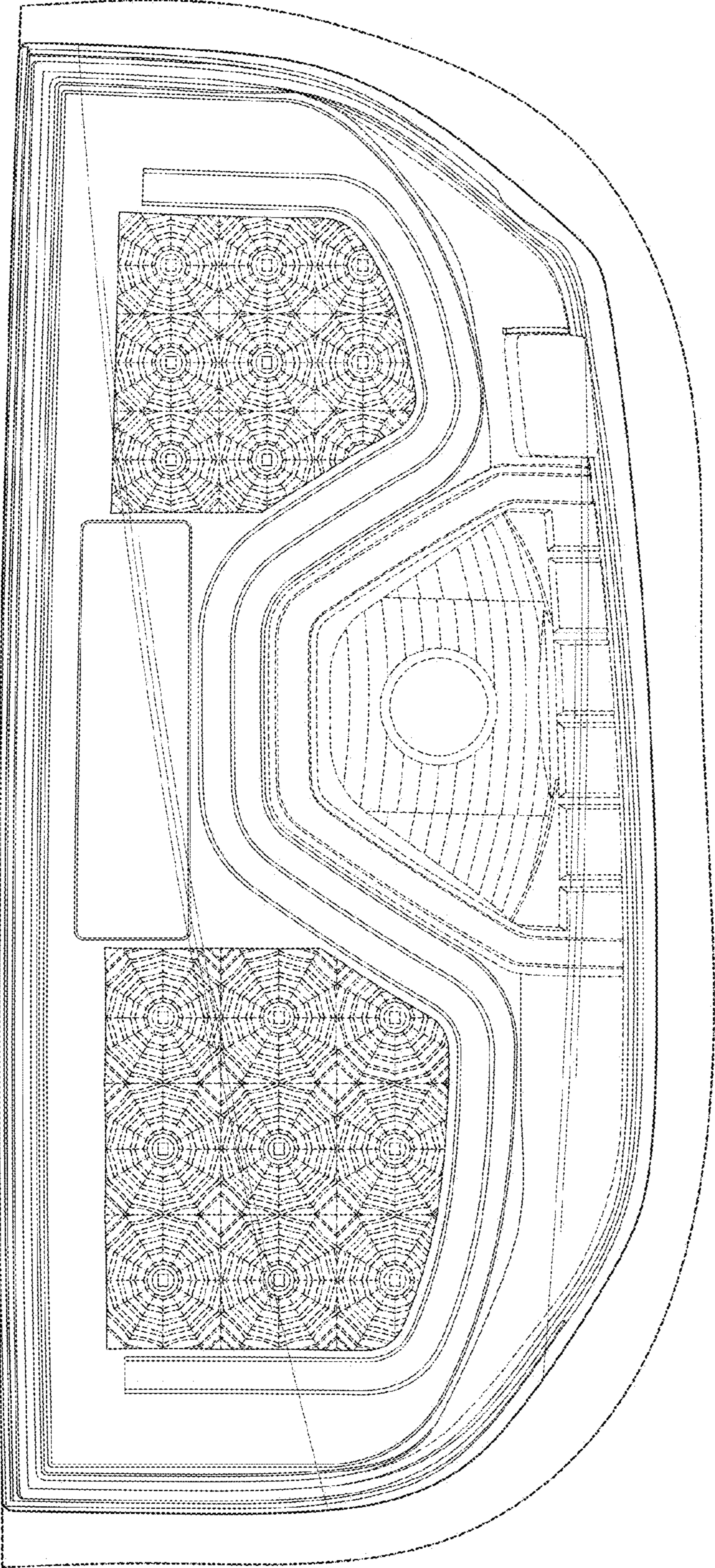

FIG. 2

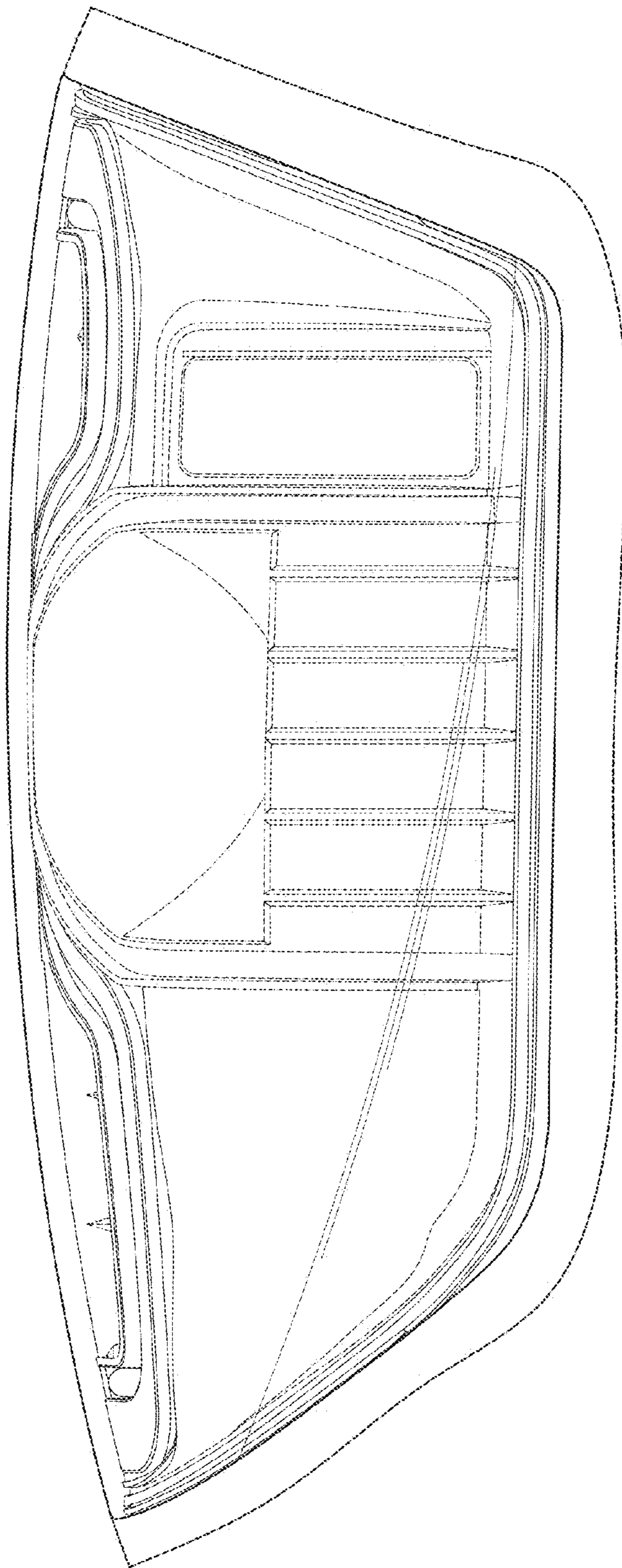

FIG. 3

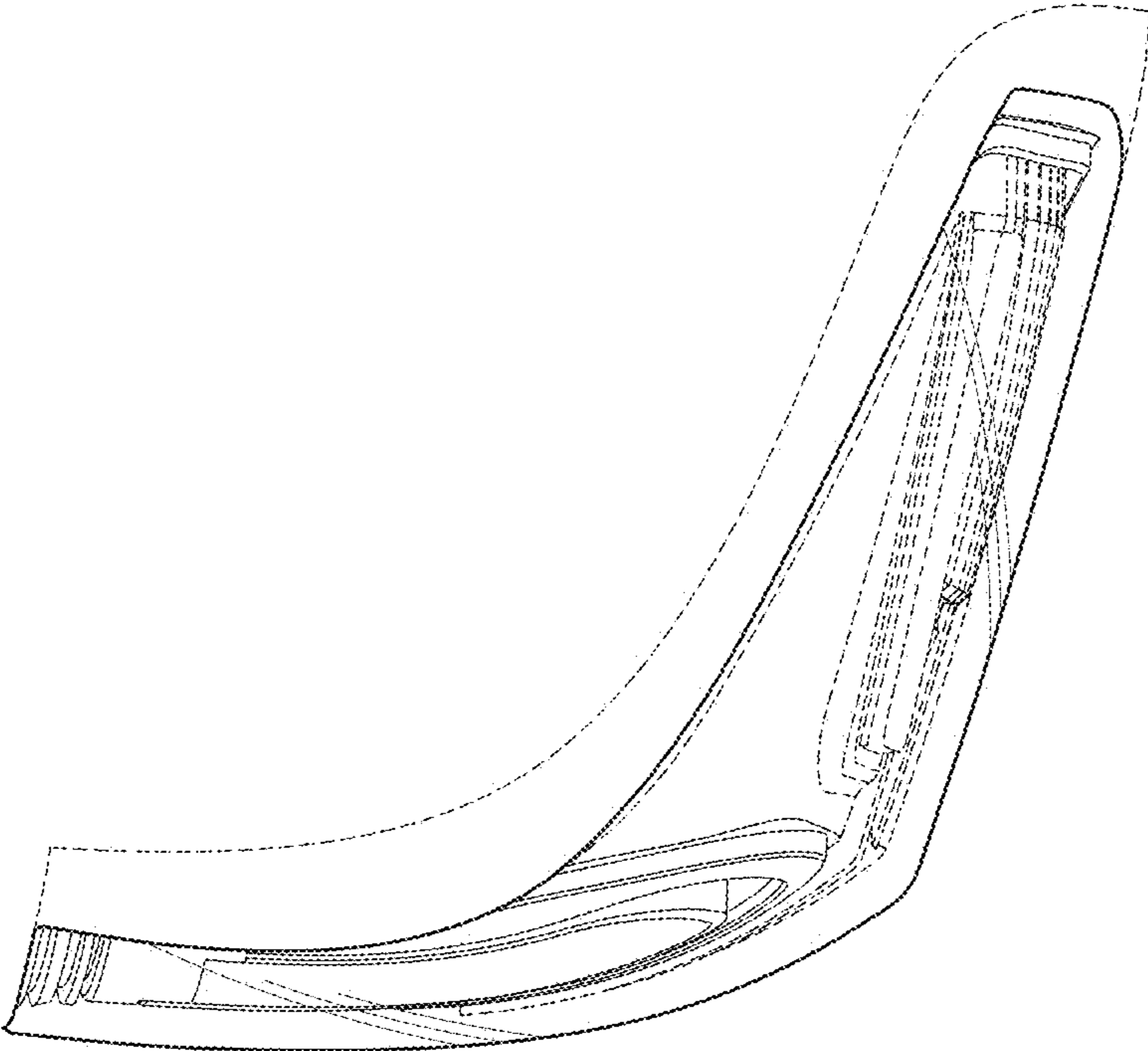

FIG. 4

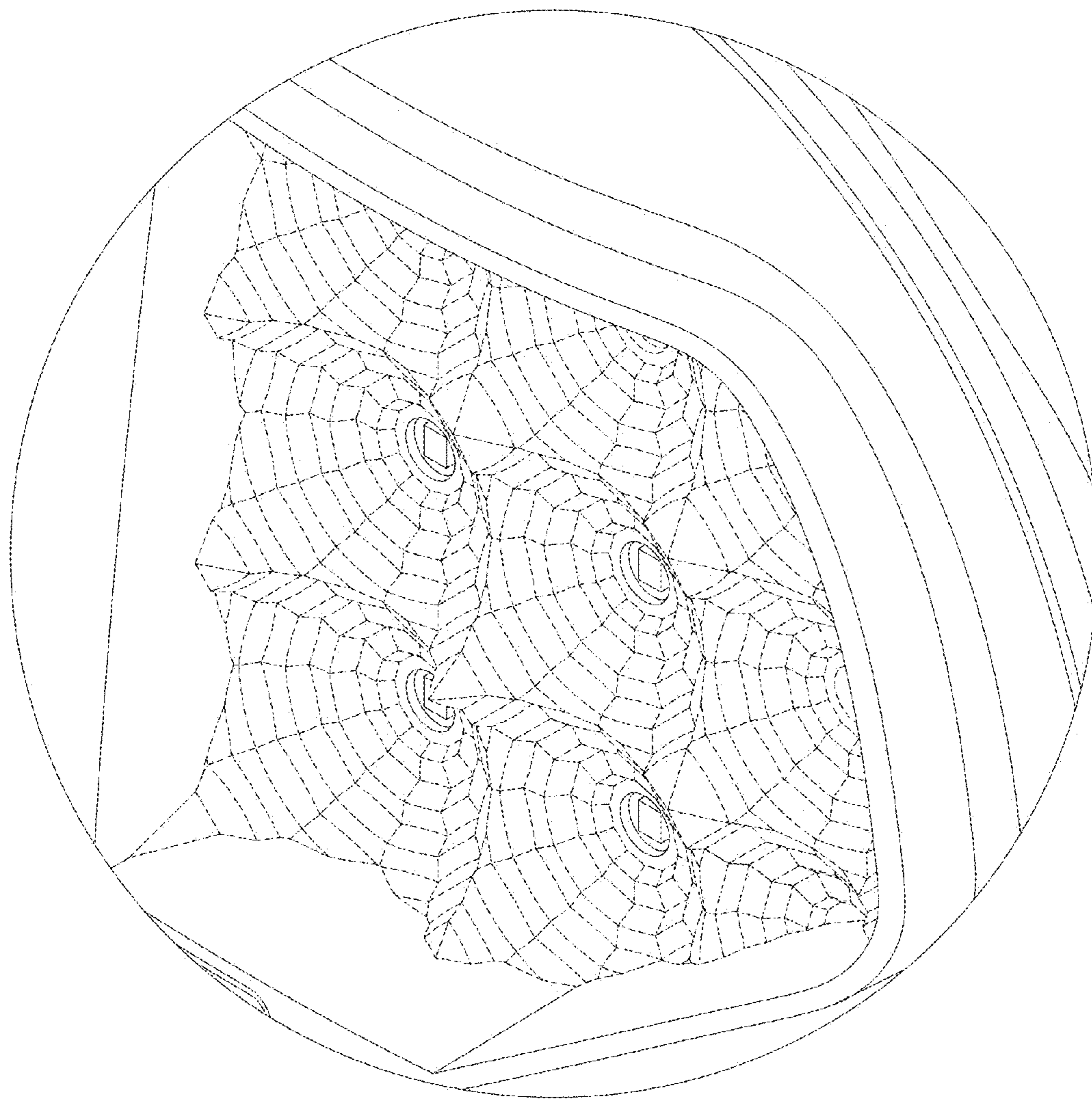

FIG. 5

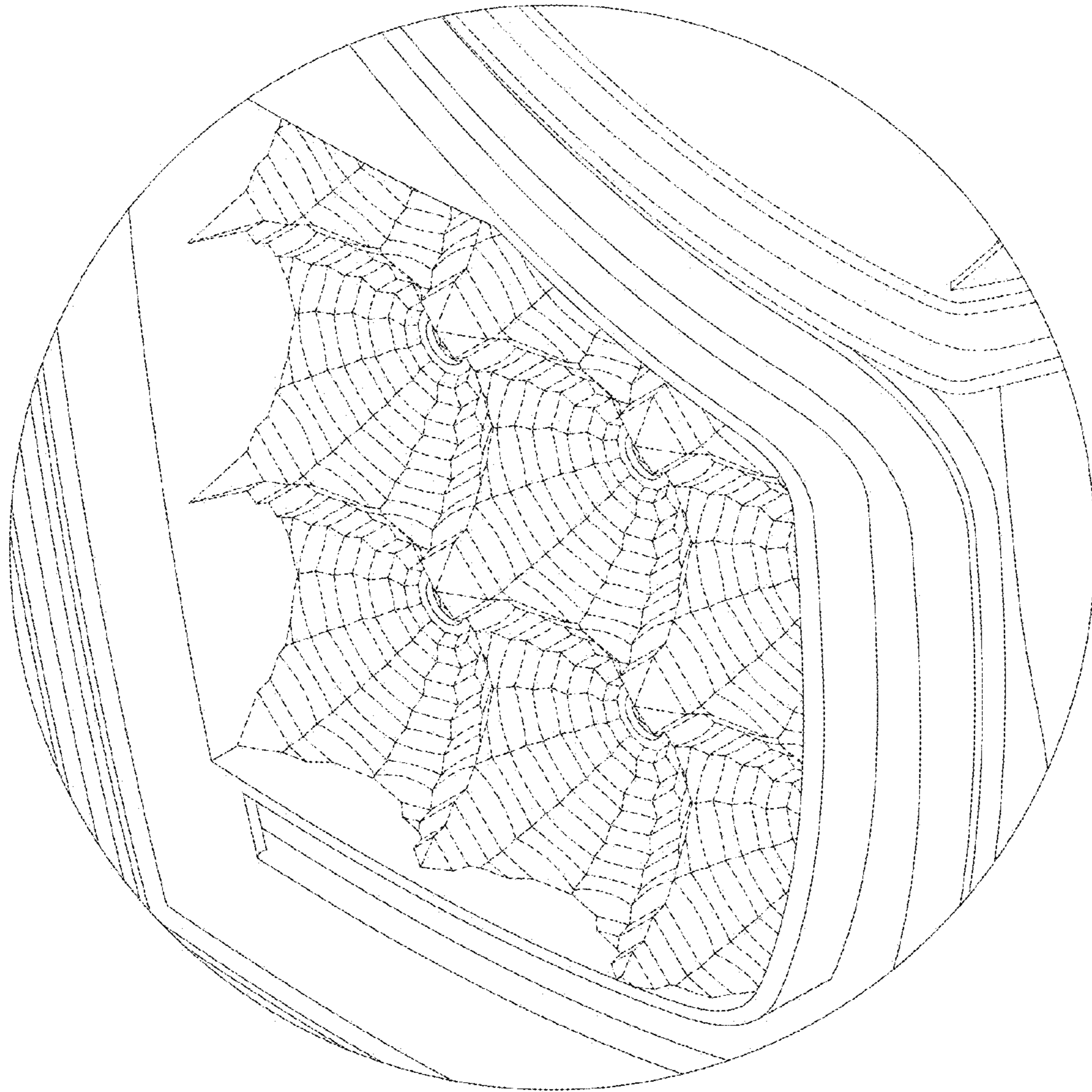

FIG. 6

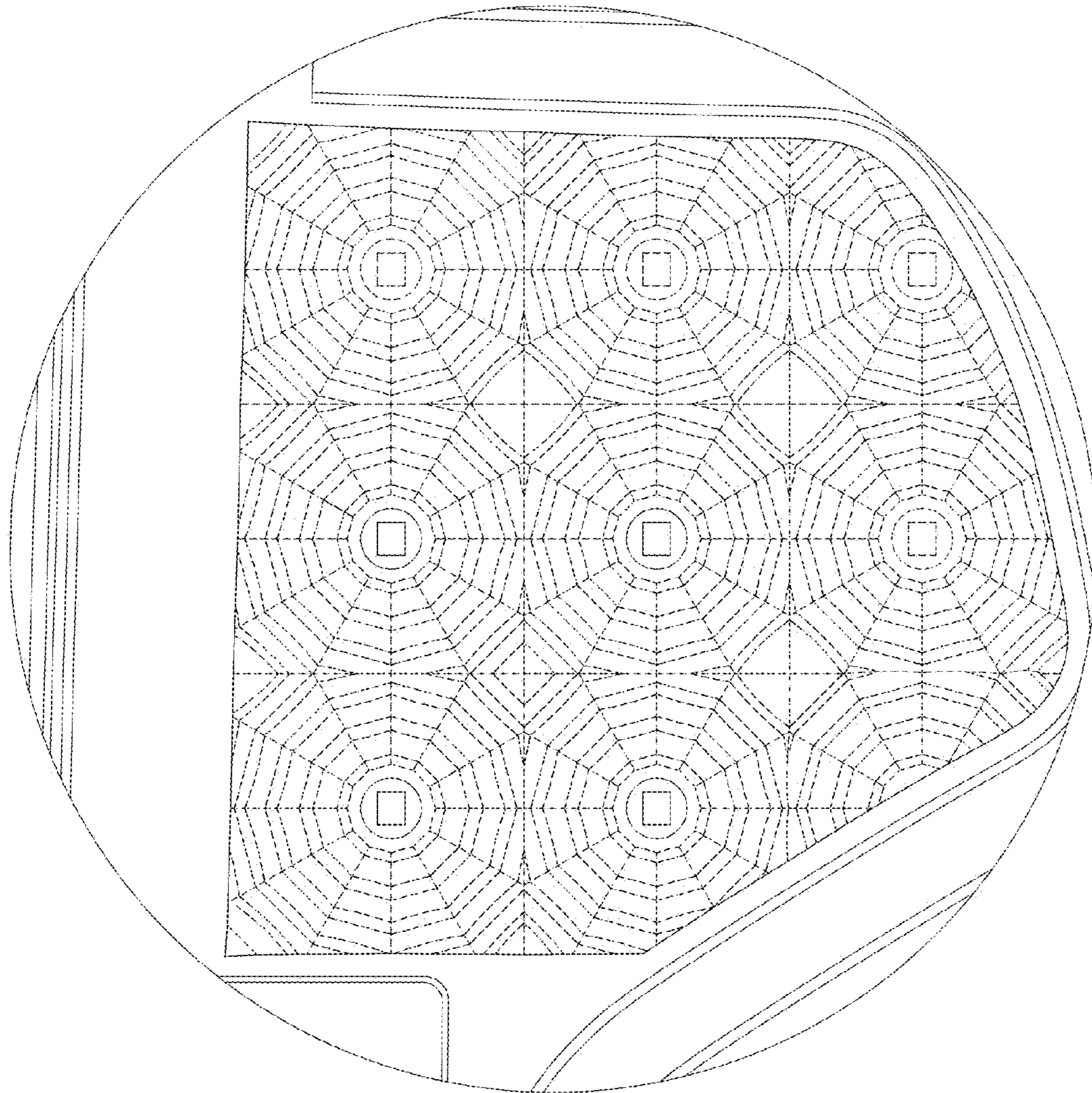

FIG. 7

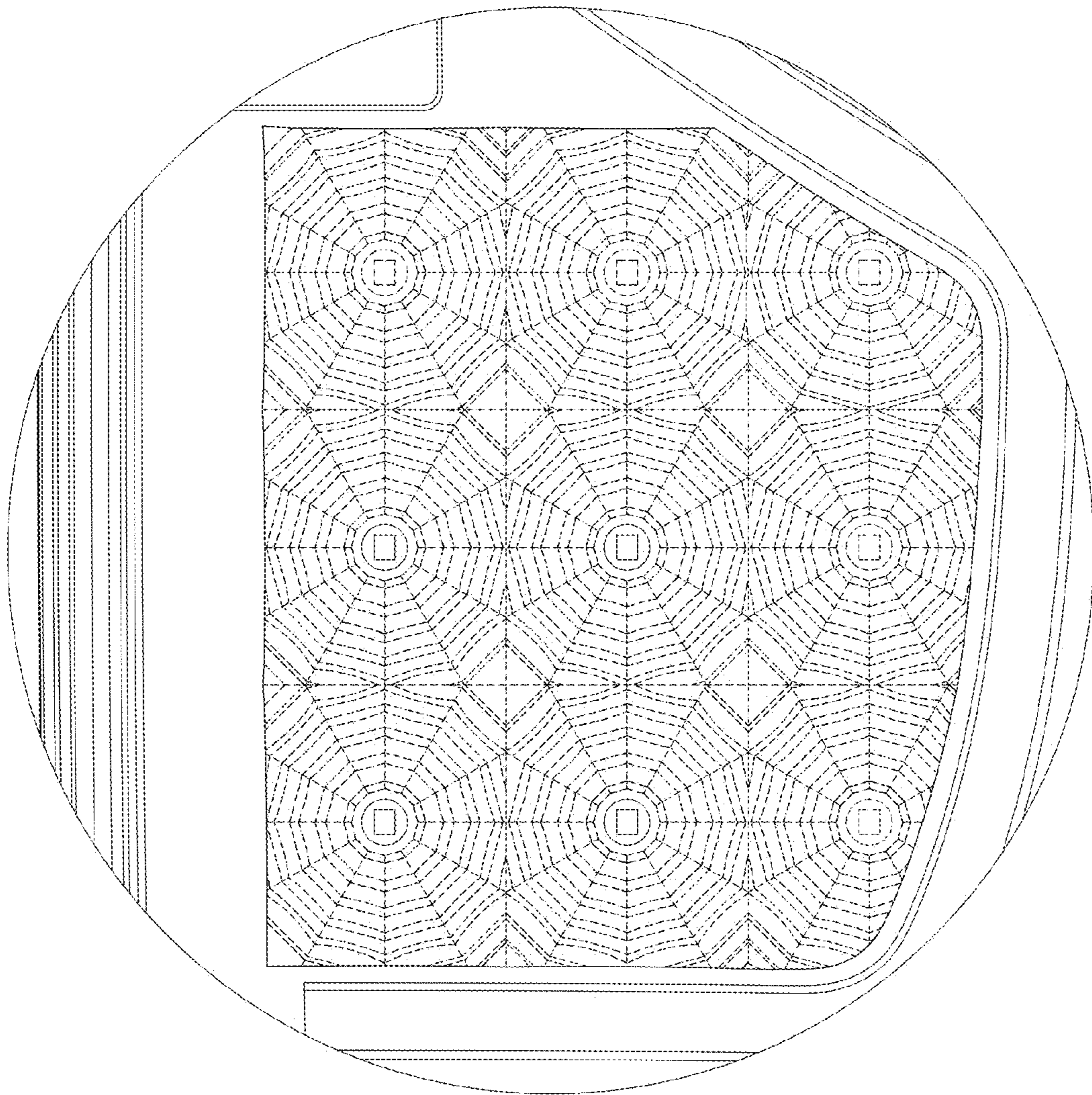

FIG. 8

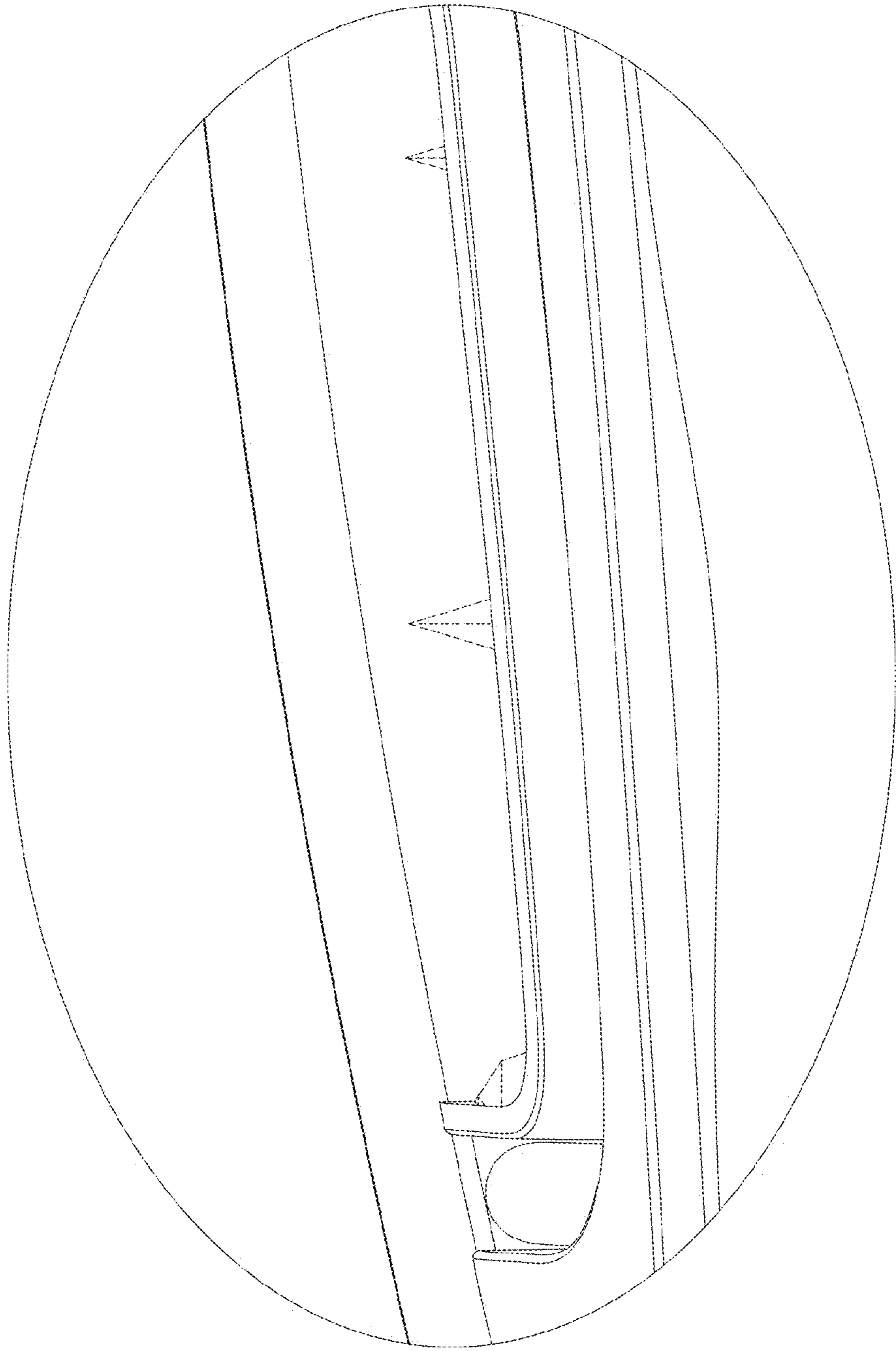

FIG. 9