



US00D760724S

(12) **United States Design Patent**
Kang et al.

(10) **Patent No.:** **US D760,724 S**
(45) **Date of Patent:** **** Jul. 5, 2016**

- (54) **STAND FOR ALL-IN-ONE COMPUTER**
- (71) Applicant: **LG ELECTRONICS INC.**, Seoul (KR)
- (72) Inventors: **Seung Mo Kang**, Seoul (KR); **Gang Ho Woo**, Seoul (KR)
- (73) Assignee: **LG Electronics Inc.**, Seoul (KR)
- (**) Term: **14 Years**
- (21) Appl. No.: **29/525,819**
- (22) Filed: **May 4, 2015**

- (30) **Foreign Application Priority Data**
Nov. 7, 2014 (KR) 30-2014-0053625
- (51) **LOC (10) Cl.** **08-07**
- (52) **U.S. Cl.**
USPC **D14/447**
- (58) **Field of Classification Search**
USPC D14/447, 432, 434, 439, 440, 451, 452,
D14/457, 239; D8/363, 373, 380; D6/406.3,
D6/406.4, 406.5, 406.6; D12/415
CPC A47B 21/04; A47B 2097/006; A47B
2097/005; A47B 2023/049; A45C 2011/002;
A45C 2011/003; F16M 2200/00; F16M 13/00
See application file for complete search history.

- (56) **References Cited**
U.S. PATENT DOCUMENTS
D543,208 S * 5/2007 Kita D14/451
D549,232 S * 8/2007 Li D14/434
7,789,355 B2 * 9/2010 Gan F16M 11/04
248/157

- D628,578 S * 12/2010 Chou D14/451
- D649,153 S * 11/2011 Symons D14/447
- 8,047,488 B2 * 11/2011 Wang F16M 11/10
248/176.1
- D652,043 S * 1/2012 Lee D14/447
- D682,285 S * 5/2013 Skinner D14/451
- D694,209 S * 11/2013 Cho D14/126
- D699,728 S * 2/2014 Kim D14/451
- D703,676 S * 4/2014 Smith D14/447
- D722,068 S * 2/2015 Jung D14/447
- D737,606 S * 9/2015 King D6/682

* cited by examiner
Primary Examiner — Angela J Lee
(74) *Attorney, Agent, or Firm* — Morgan, Lewis & Bockius LLP

(57) **CLAIM**
We claim the ornamental design for a stand for all-in-one computer, as shown and described.

DESCRIPTION
FIG. 1 is a perspective view of a stand for all-in-one computer showing our new design;
FIG. 2 is a front elevation view thereof;
FIG. 3 is a rear elevation view thereof;
FIG. 4 is a left-side elevation view thereof;
FIG. 5 is a right-side elevation view thereof;
FIG. 6 is a top plan view thereof;
FIG. 7 is a bottom plan view thereof; and,
FIG. 8 is a perspective view showing an illustration of use thereof.
The broken lines in the drawing figures are included for the purpose of illustrating environment and form no part of the claimed design.

1 Claim, 5 Drawing Sheets

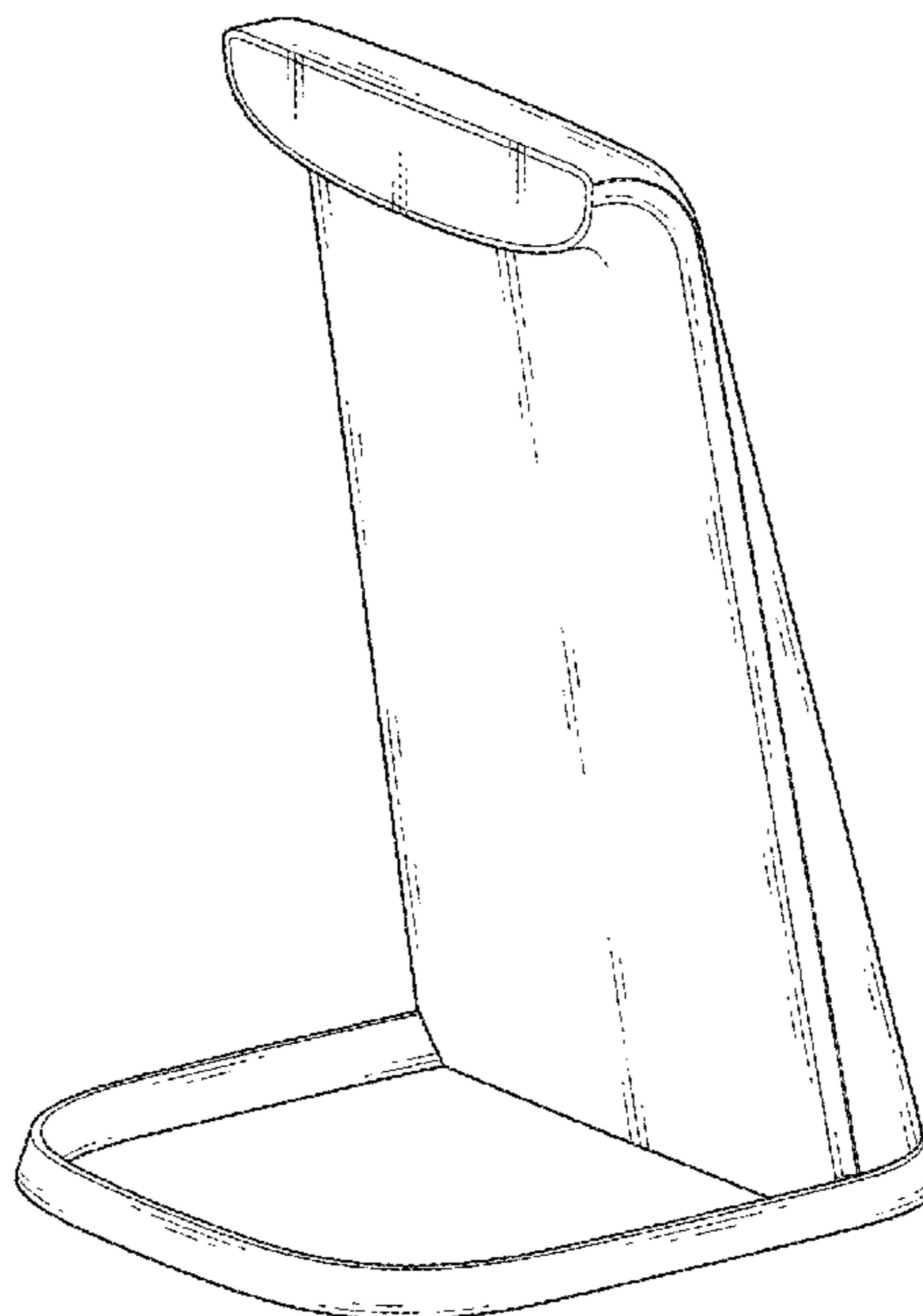

FIG. 1

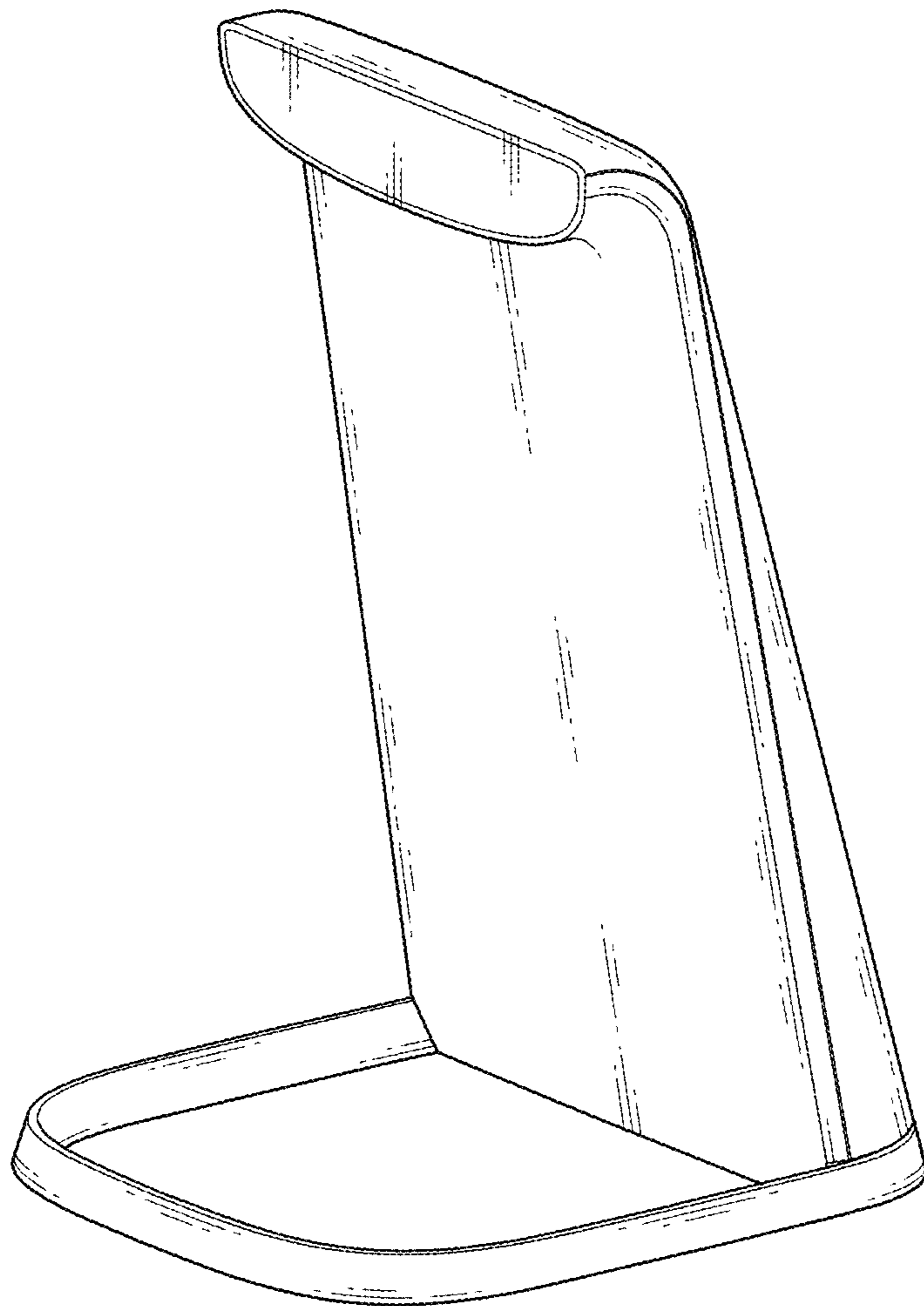

FIG. 2

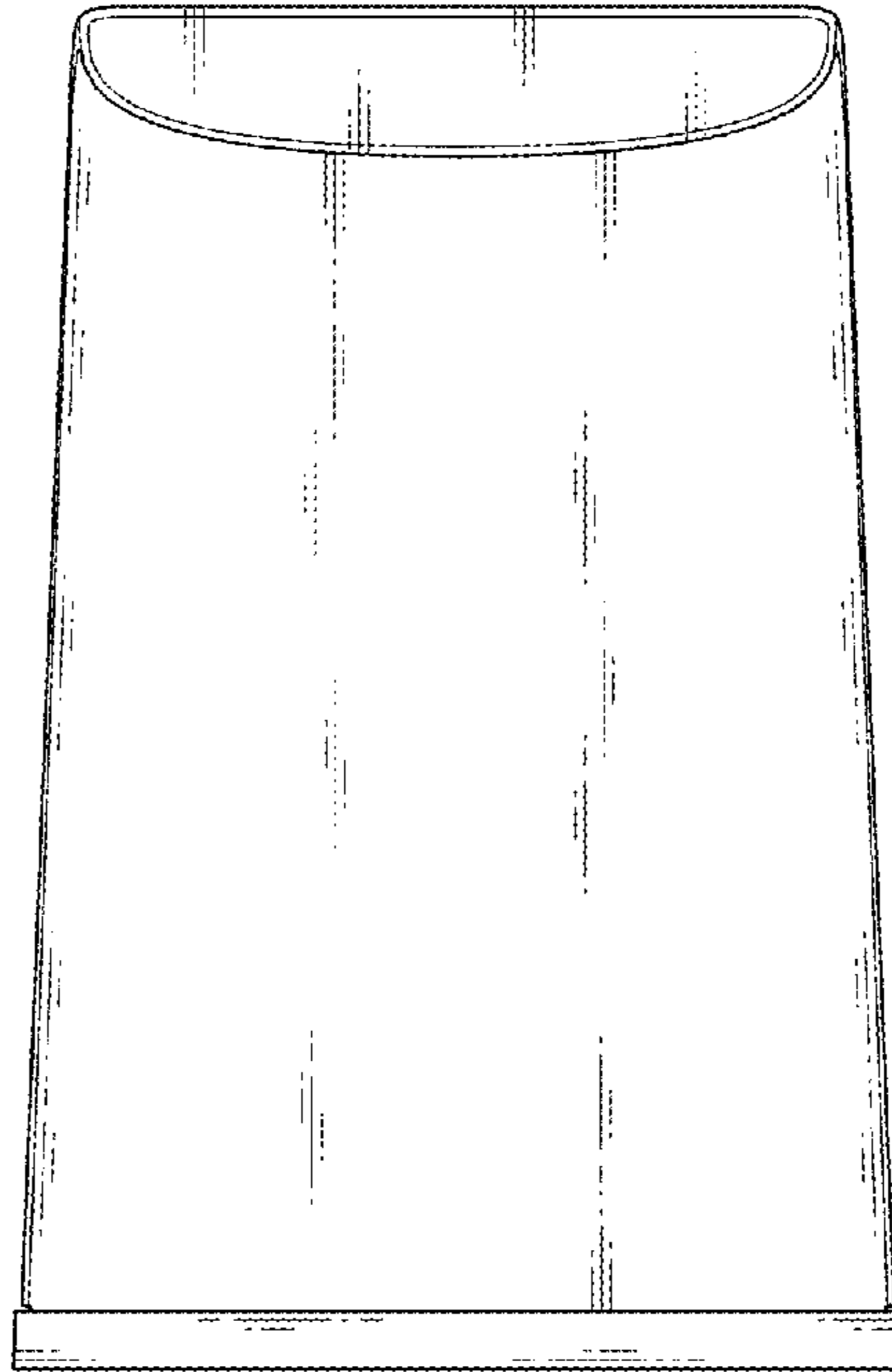

FIG. 3

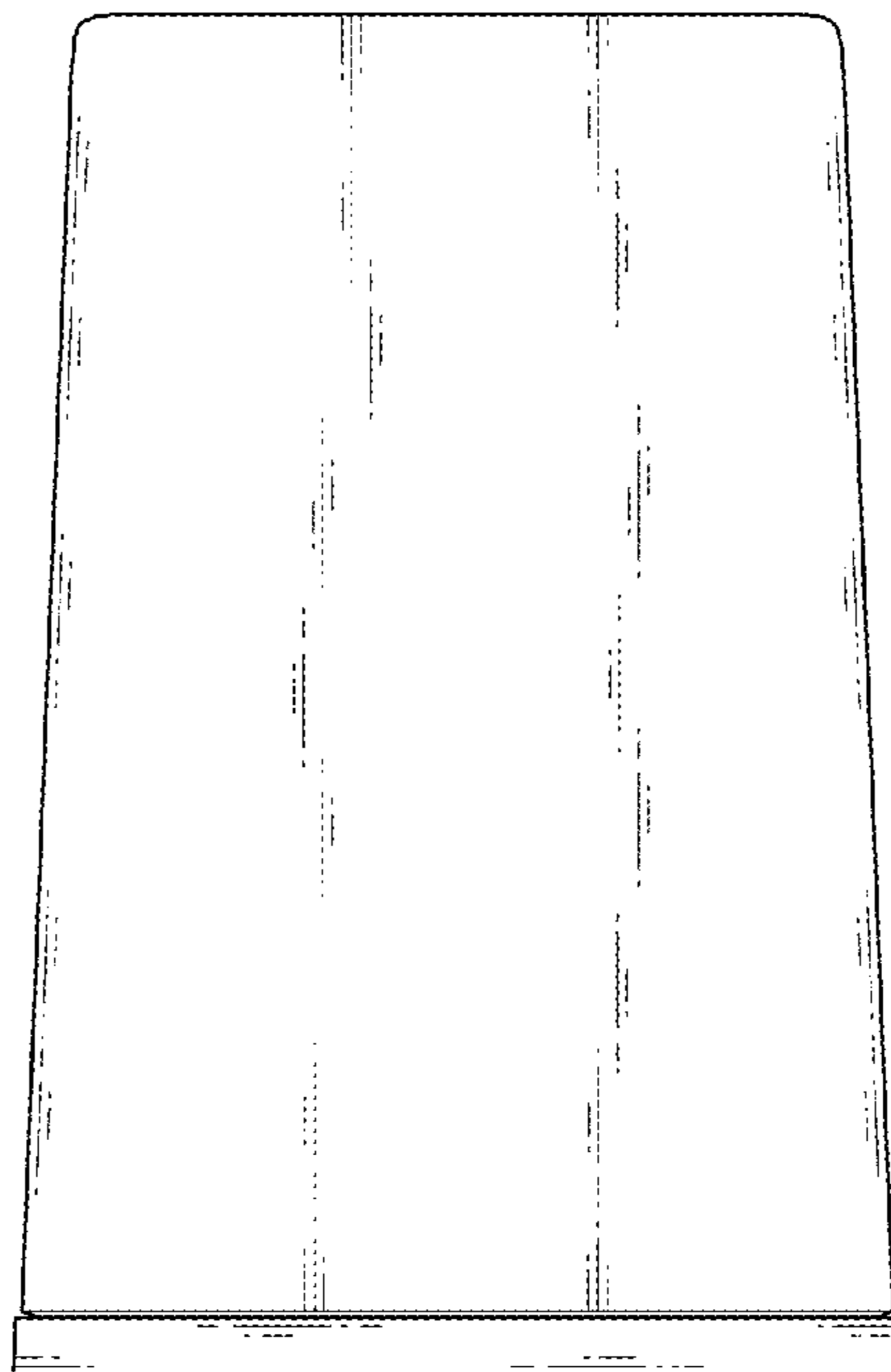

FIG. 4

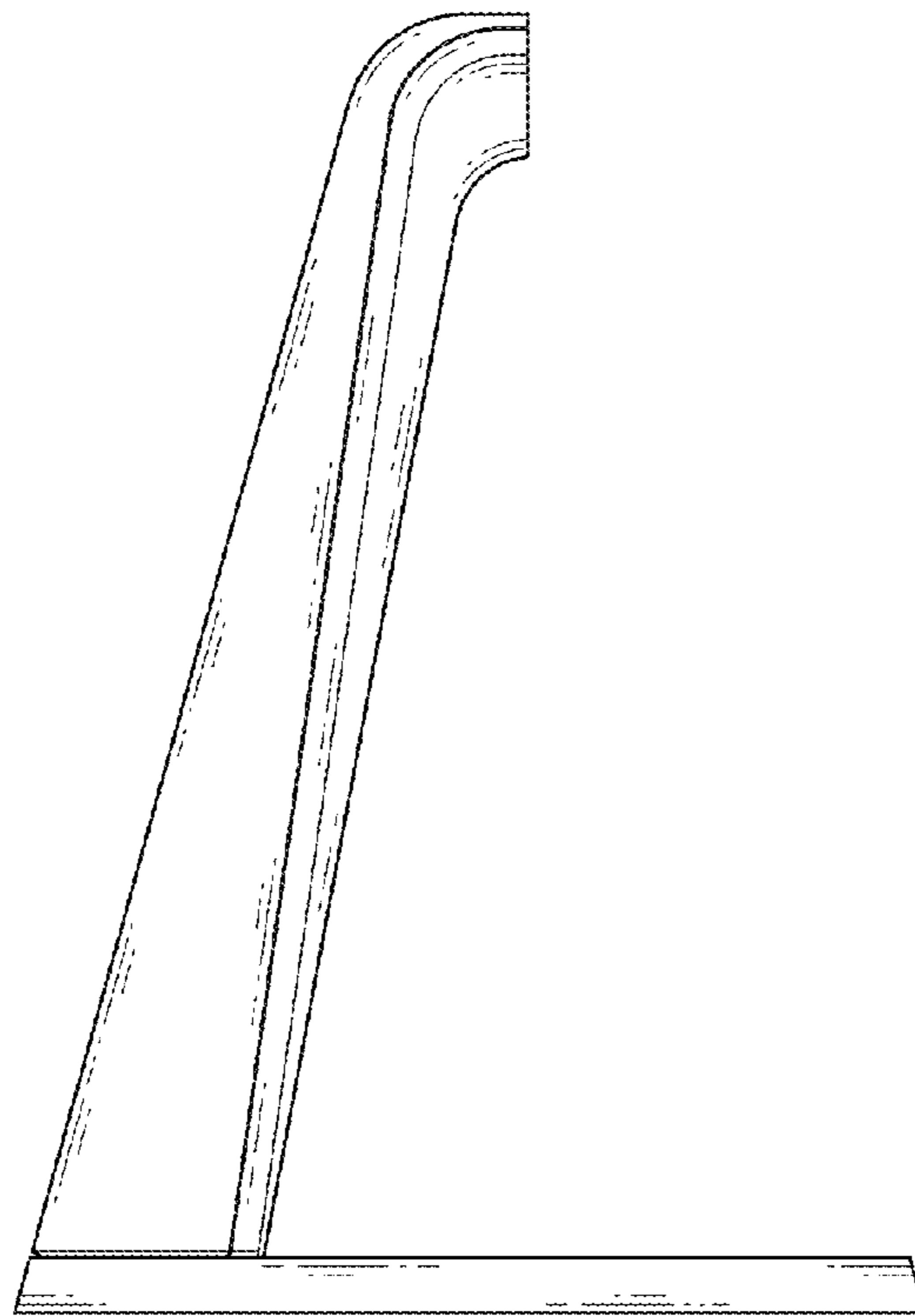

FIG. 5

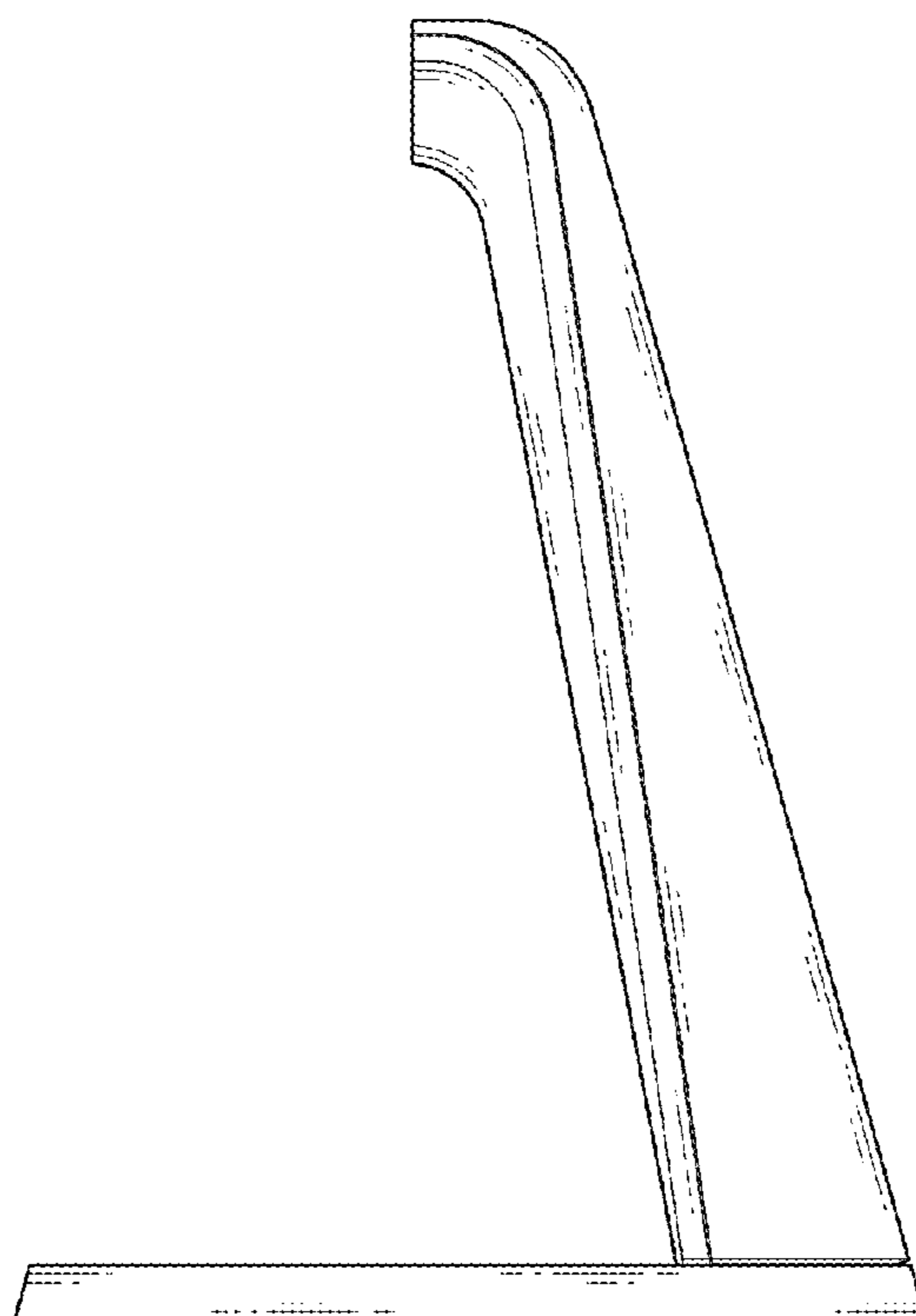

FIG. 6

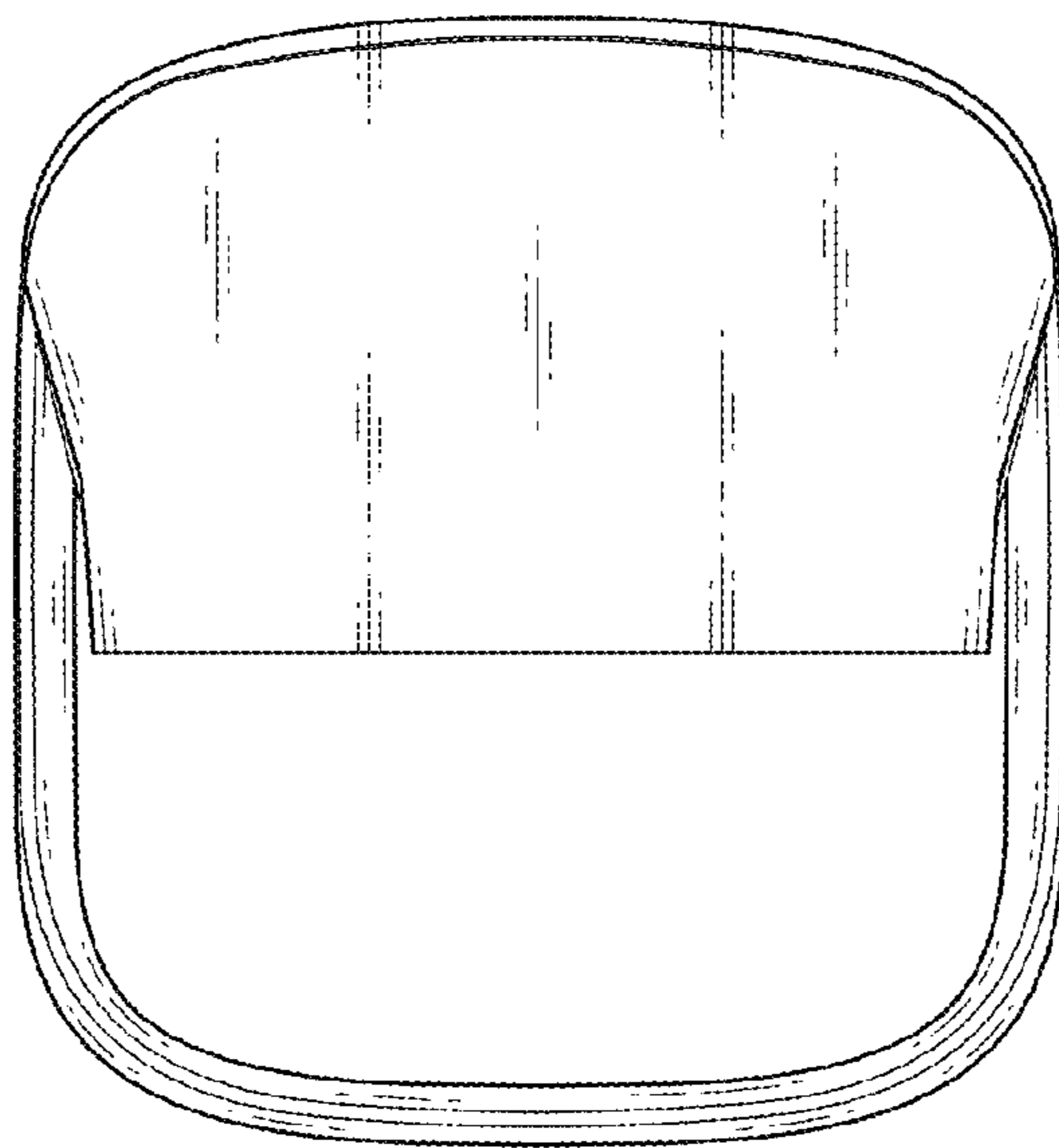

FIG. 7

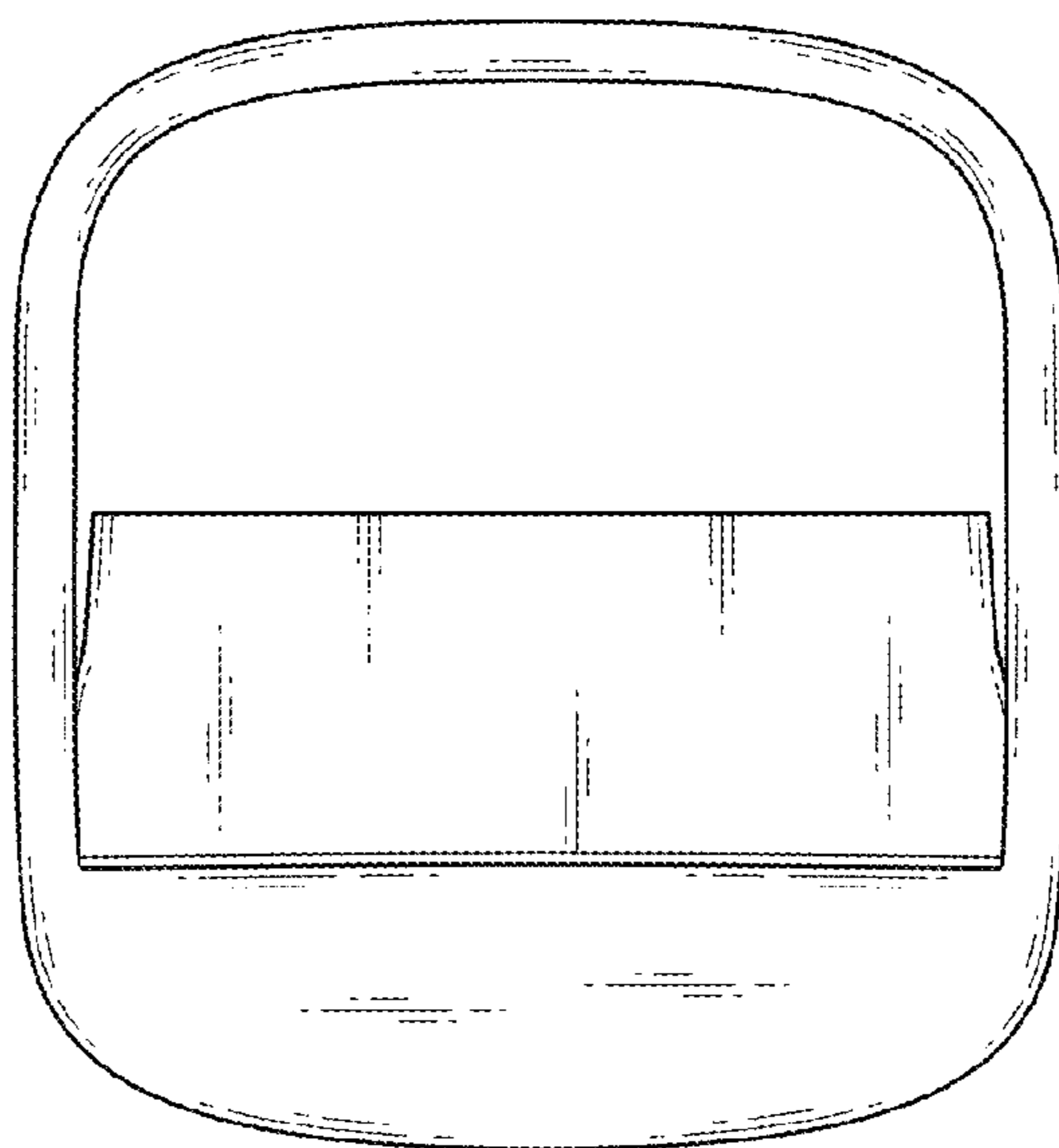

FIG. 8

