



US00D760642S

(12) **United States Design Patent**  
**Takahashi**

(10) **Patent No.:** **US D760,642 S**  
(45) **Date of Patent:** **\*\* Jul. 5, 2016**

(54) **AUTOMOBILE TIRE**  
(71) Applicant: **TOYO TIRE & RUBBER CO., LTD.**,  
Osaka-shi, Osaka (JP)  
(72) Inventor: **Soichi Takahashi**, Osaka (JP)  
(73) Assignee: **TOYO TIRE & RUBBER CO., LTD.**,  
Osaka-shi (JP)

D614,567 S \* 4/2010 Yonetsu ..... D12/600  
D616,811 S \* 6/2010 Yonetsu ..... D12/601  
D621,779 S \* 8/2010 Yonetsu ..... D12/586  
D631,428 S \* 1/2011 Yonetsu ..... D12/600  
D693,290 S \* 11/2013 Yonetsu ..... D12/586  
D700,132 S \* 2/2014 Wang ..... D12/588  
D746,221 S \* 12/2015 Tian ..... D12/588

(\*\*) Term: **14 Years**  
(21) Appl. No.: **29/498,011**  
(22) Filed: **Jul. 30, 2014**

**FOREIGN PATENT DOCUMENTS**

JP 1014364 S 7/1998

\* cited by examiner

*Primary Examiner* — Robert M Spear

*Assistant Examiner* — John Voytek

(74) *Attorney, Agent, or Firm* — Westerman, Hattori,  
Daniels & Adrian, LLP

(30) **Foreign Application Priority Data**  
Jun. 25, 2014 (JP) ..... 2014-013853  
(51) **LOC (10) Cl.** ..... **12-15**  
(52) **U.S. Cl.**  
USPC ..... **D12/600**  
(58) **Field of Classification Search**  
USPC ..... D12/500–568, 580–604, 900  
CPC ..... B60C 1/0016; B60C 11/0306; B60C  
11/0302; B60C 3/06; B60C 9/17  
See application file for complete search history.

(57) **CLAIM**

The ornamental design for an automobile tire, as shown and described.

**DESCRIPTION**

FIG. 1 is a front elevational view of an automobile tire showing my new design;  
FIG. 2 is a top plan view thereof;  
FIG. 3 is a right side elevational view thereof;  
FIG. 4 is a perspective view thereof;  
FIG. 5 is an enlarged cross-sectional view along the line 5-5 in FIG. 1, in the area designated by “5” in FIG. 3 thereof; and,  
FIG. 6 is an enlarged detail view thereof, identified by line 6-6 and line 6'-6' in FIG. 1.

The broken lines illustrate environmental structure only and form no part of the claimed design.

(56) **References Cited**  
**U.S. PATENT DOCUMENTS**  
D386,725 S \* 11/1997 Matsuda ..... D12/601  
D596,112 S \* 7/2009 Kawakami ..... D12/601  
D596,113 S \* 7/2009 Kawakami ..... D12/601  
D596,114 S \* 7/2009 Kawakami ..... D12/601

**1 Claim, 6 Drawing Sheets**

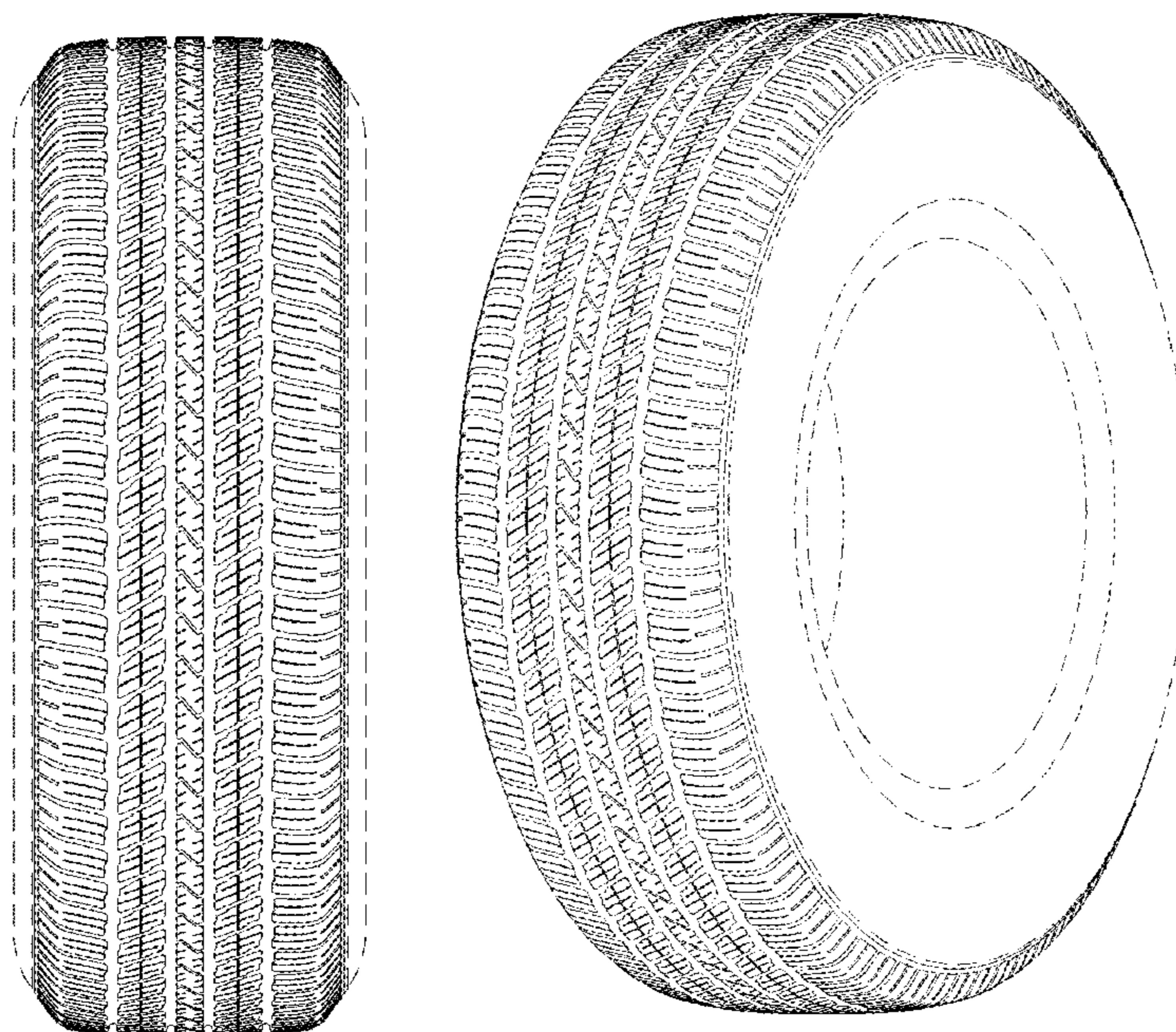

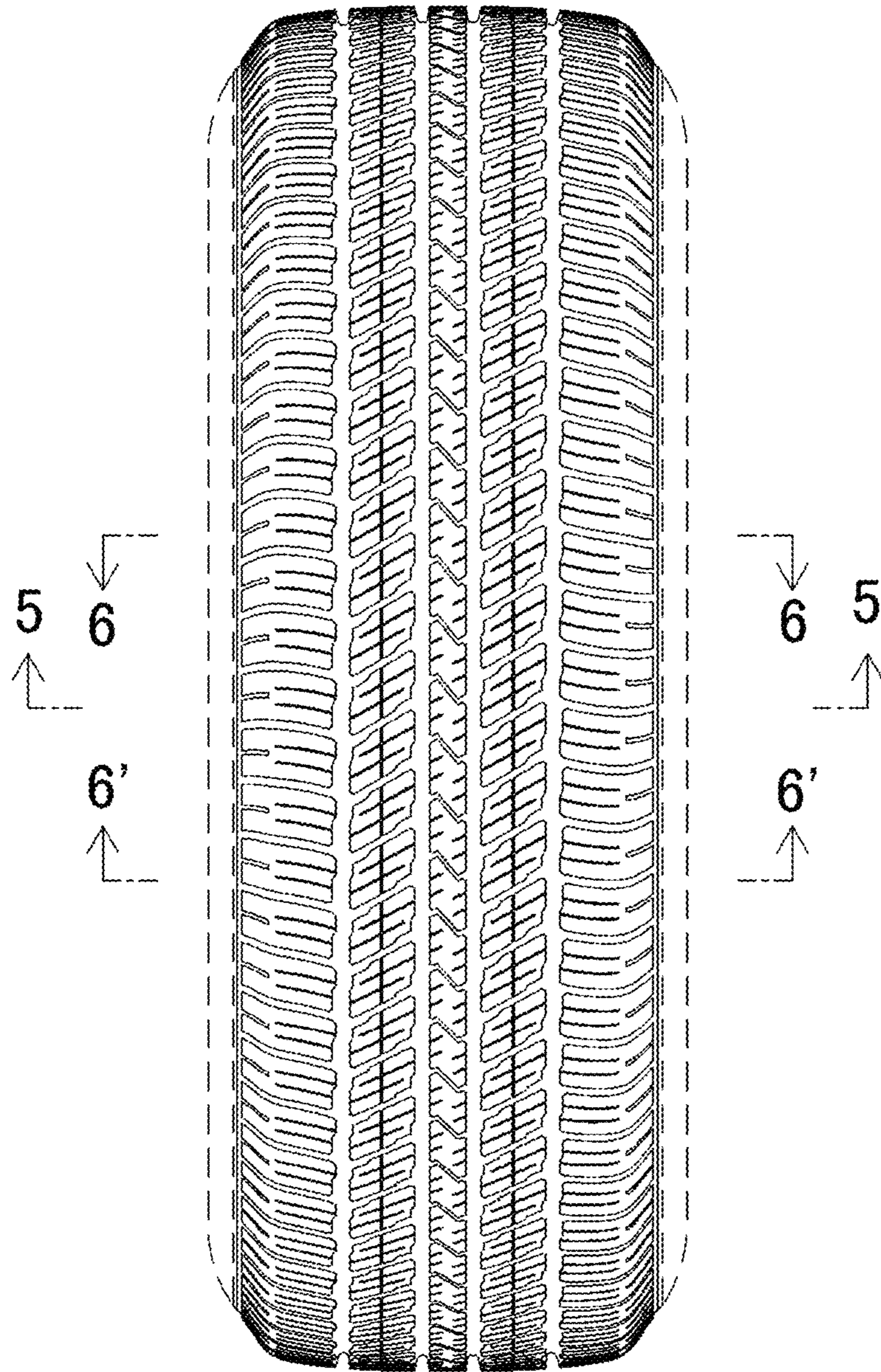

FIG. 1

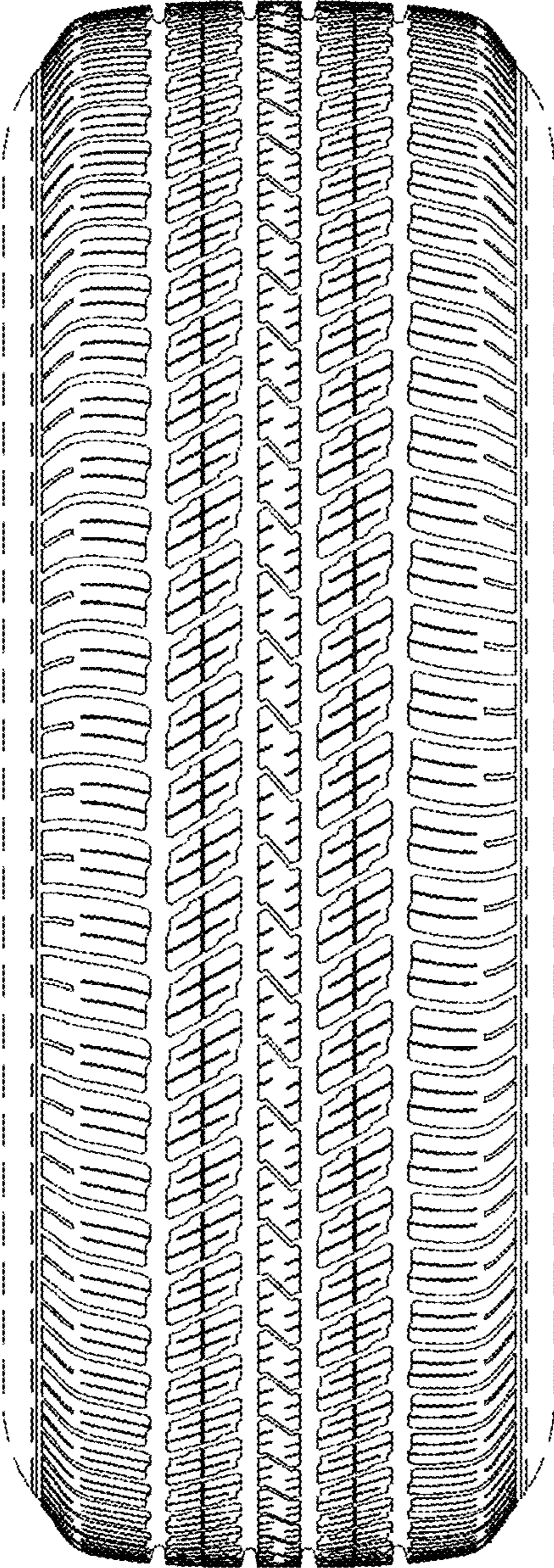

FIG.2

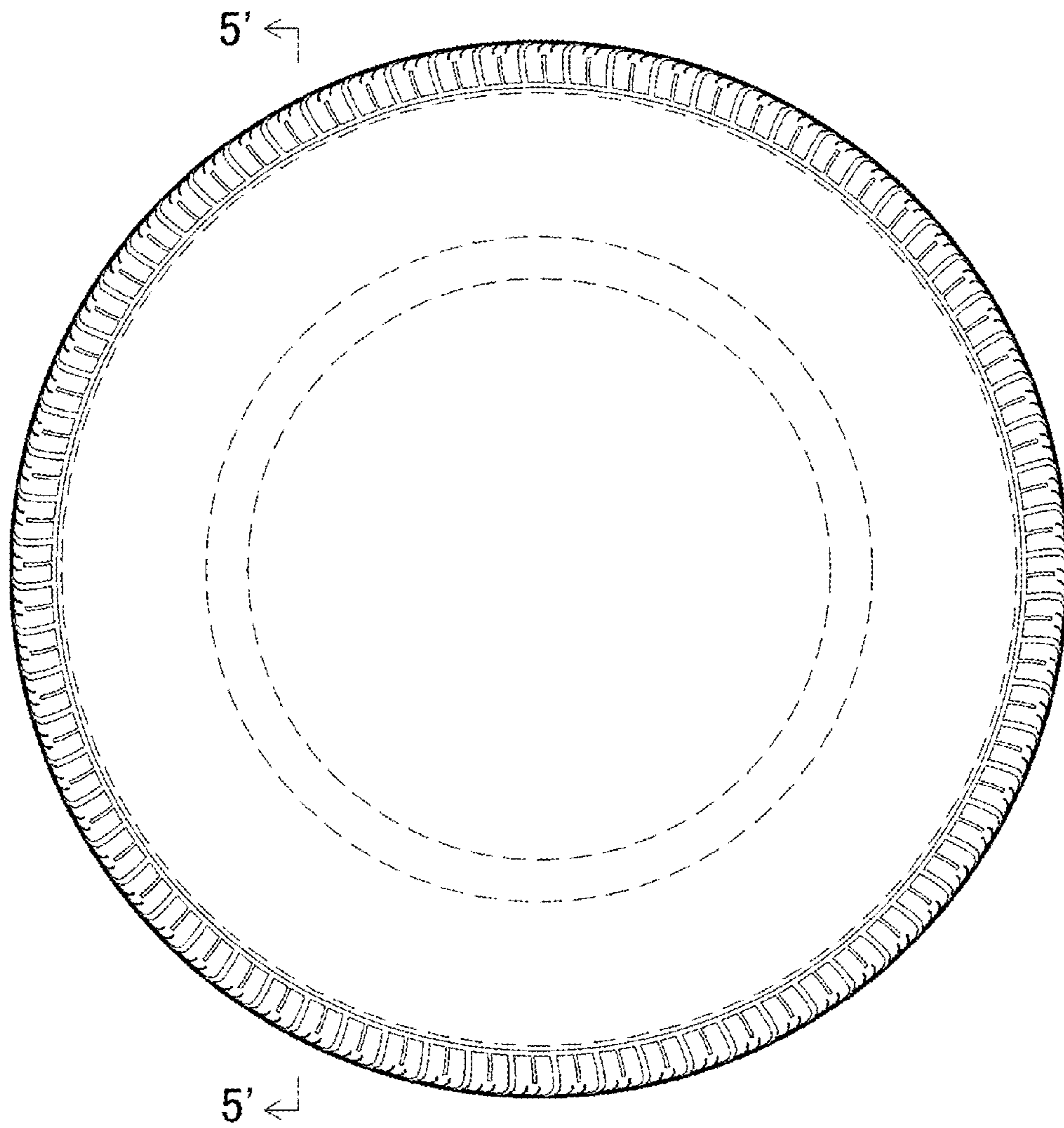

FIG.3

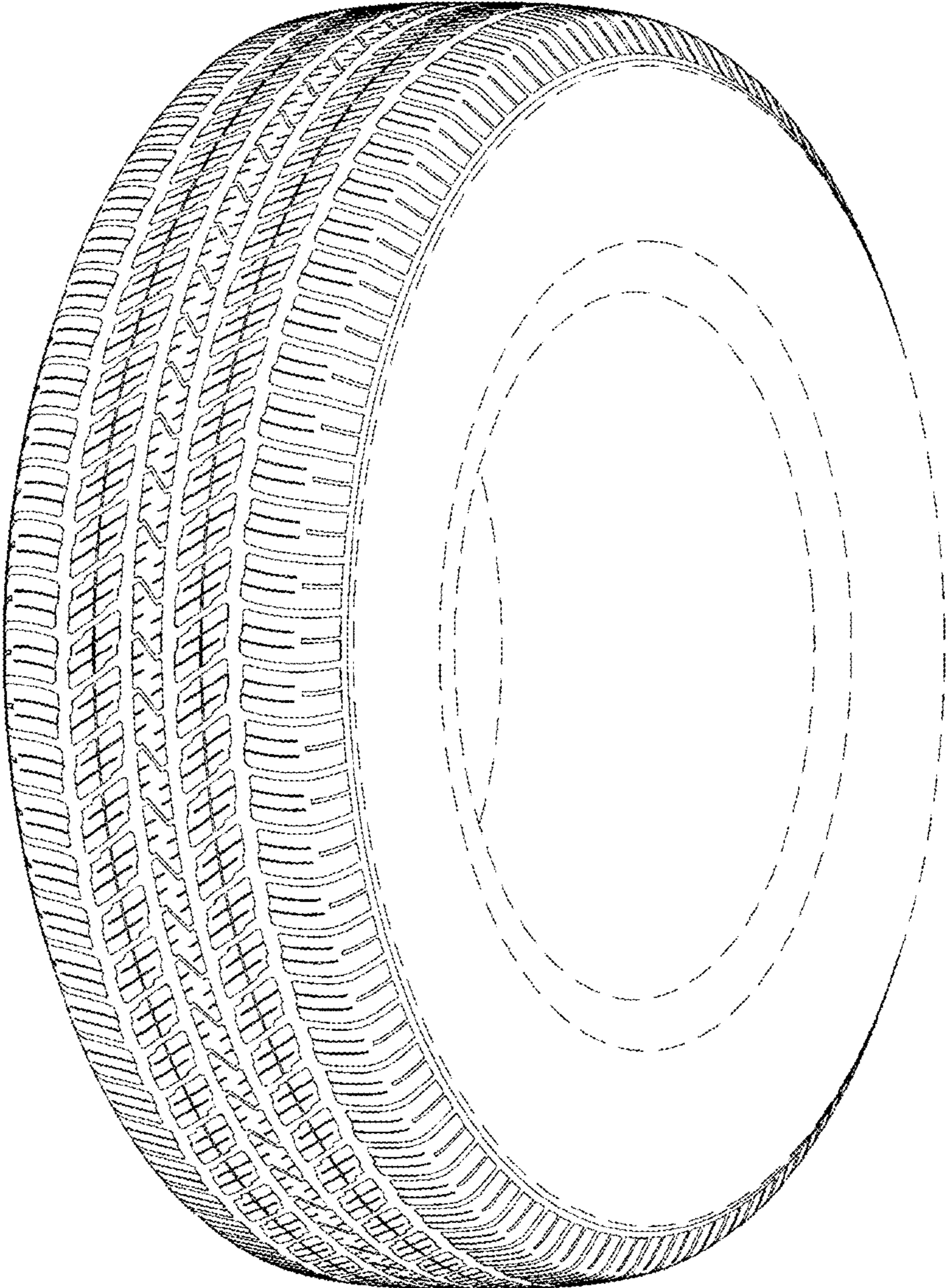

FIG.4

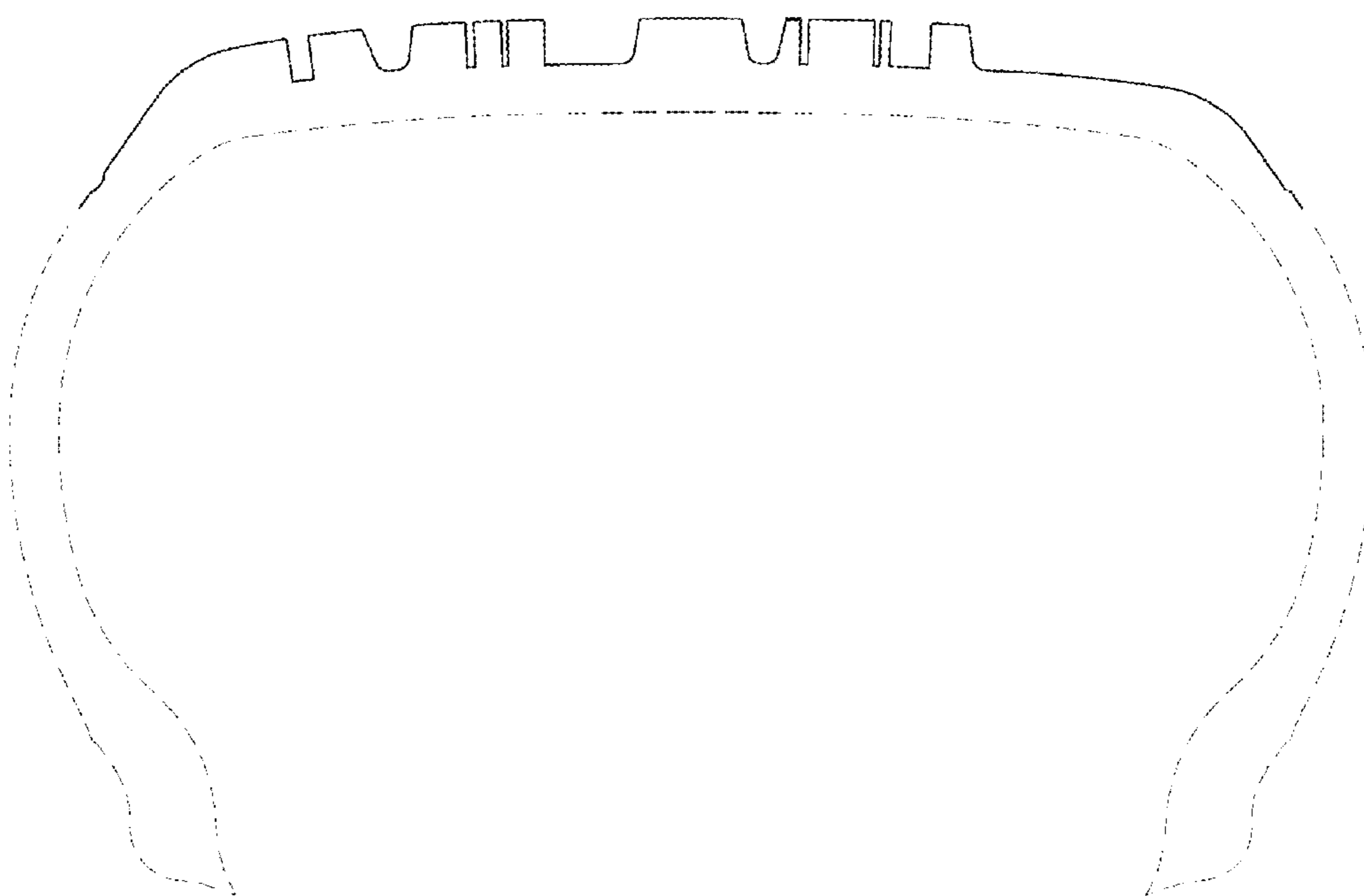

FIG. 5

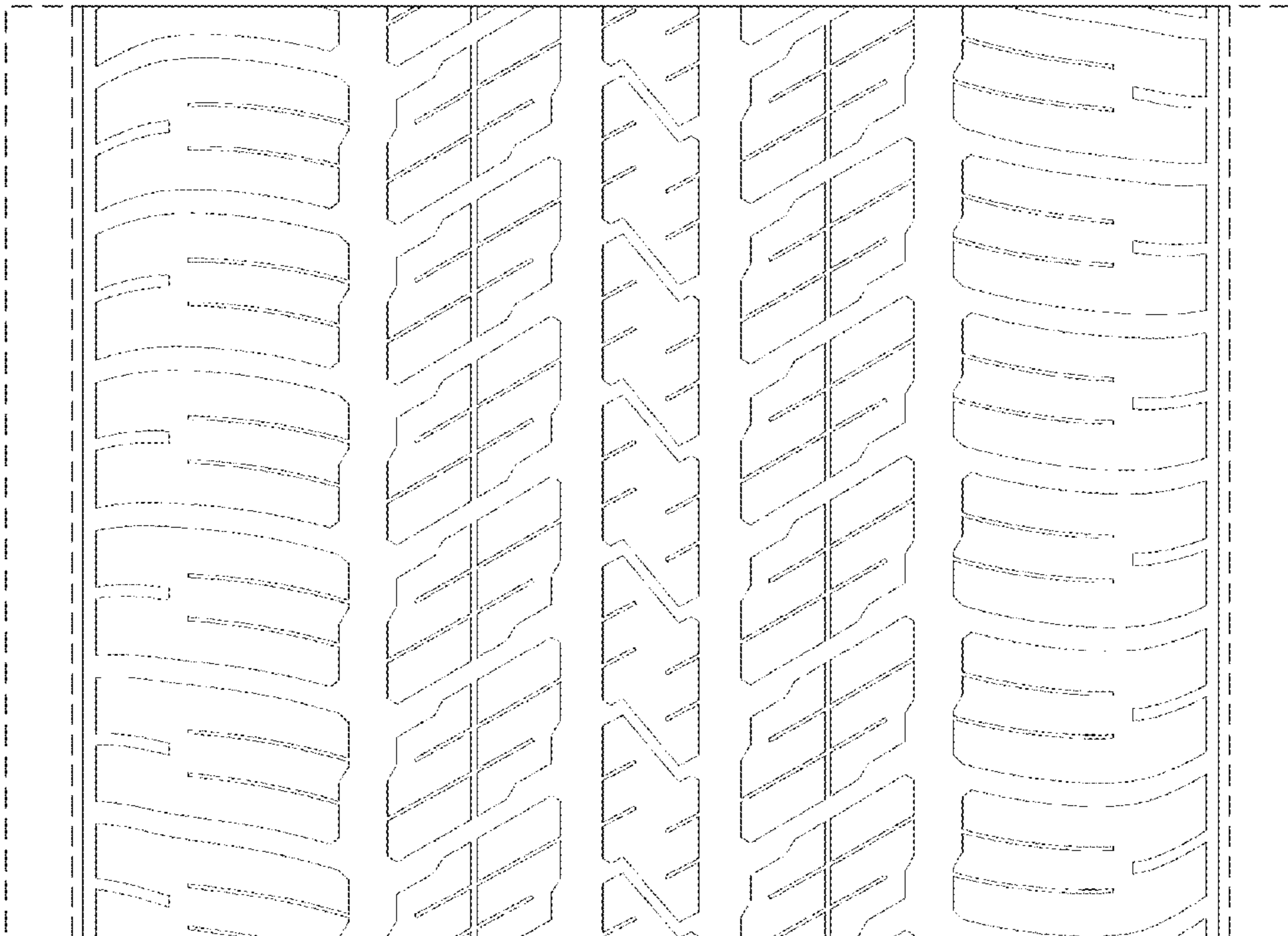

FIG.6