



US00D760627S

(12) **United States Design Patent**
Karpinski

(10) **Patent No.:** **US D760,627 S**
(45) **Date of Patent:** **** Jul. 5, 2016**

- (54) **MARINE BUMPER**
- (71) Applicant: **Taylor Made Group, LLC,**
Gloversville, NY (US)
- (72) Inventor: **David S. Karpinski,** Ballston Spa, NY
(US)
- (73) Assignee: **TAYLOR MADE GROUP, LLC,**
Gloversville, NY (US)
- (**) Term: **14 Years**
- (21) Appl. No.: **29/499,032**
- (22) Filed: **Aug. 11, 2014**
- (51) **LOC (10) Cl.** **12-16**
- (52) **U.S. Cl.**
USPC **D12/168**
- (58) **Field of Classification Search**
USPC D12/168, 167, 300, 316, 317; D10/107;
D21/803
CPC B63B 59/02; B63B 22/00
See application file for complete search history.

(56) **References Cited**

U.S. PATENT DOCUMENTS

- D217,645 S * 5/1970 Magi D12/168
- 3,975,916 A 8/1976 Watson
- 4,005,672 A 2/1977 Files
- 4,098,211 A 7/1978 Files et al.
- 4,293,241 A 10/1981 Helveston et al.
- 4,351,257 A * 9/1982 Brown, Jr. E02B 3/26
114/219
- 4,426,174 A 1/1984 Drewett et al.
- D297,627 S * 9/1988 Patton D12/168
- 4,854,258 A 8/1989 Hausmann et al.

- 4,920,907 A 5/1990 Richter
- D353,355 S * 12/1994 Doyle D12/168
- D364,595 S * 11/1995 Doyle D12/168
- D366,005 S * 1/1996 Beyer-Olsen 441/6
- 6,053,664 A 4/2000 Crane et al.
- D452,466 S * 12/2001 Skulnick D12/168
- 6,783,303 B2 8/2004 Snyder
- 6,887,015 B1 5/2005 Blair et al.
- 7,036,448 B1 5/2006 Holmes
- D617,694 S * 6/2010 Kunkemoeller D12/168
- D671,046 S * 11/2012 May D12/168
- 2003/0200910 A1* 10/2003 Corlett B63B 59/02
114/219
- 2008/0000409 A1* 1/2008 Adams E02B 3/26
114/219
- 2010/0294187 A1* 11/2010 Greene B63B 59/02
114/219
- 2015/0211602 A1* 7/2015 Beyer-Olsen F16G 11/00
114/219

* cited by examiner

Primary Examiner — George D Kirschbaum

Assistant Examiner — Clese Moore, Jr.

(74) *Attorney, Agent, or Firm* — Nixon & Vanderhye P.C.

(57) **CLAIM**

The ornamental design for a marine bumper, as shown and described.

DESCRIPTION

FIG. 1 is a perspective view of a marine bumper;
FIG. 2 is a top view thereof;
FIG. 3 is a bottom view thereof;
FIG. 4 is a top end view thereof;
FIG. 5 is a bottom end view thereof;
FIG. 6 is a side view thereof; and,
FIG. 7 is an opposite side view thereof.

1 Claim, 5 Drawing Sheets

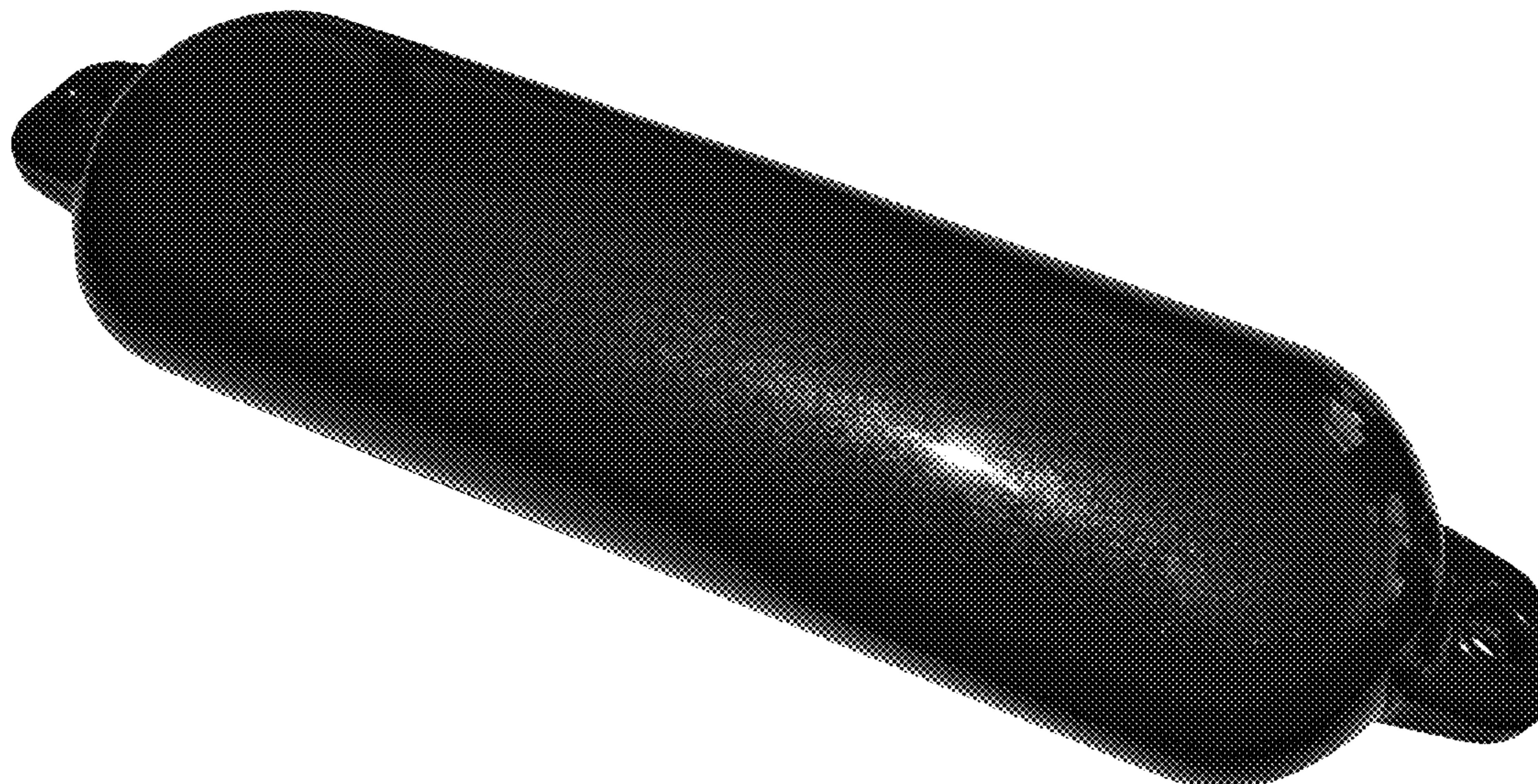



Figure 1



Figure 2



Figure 3

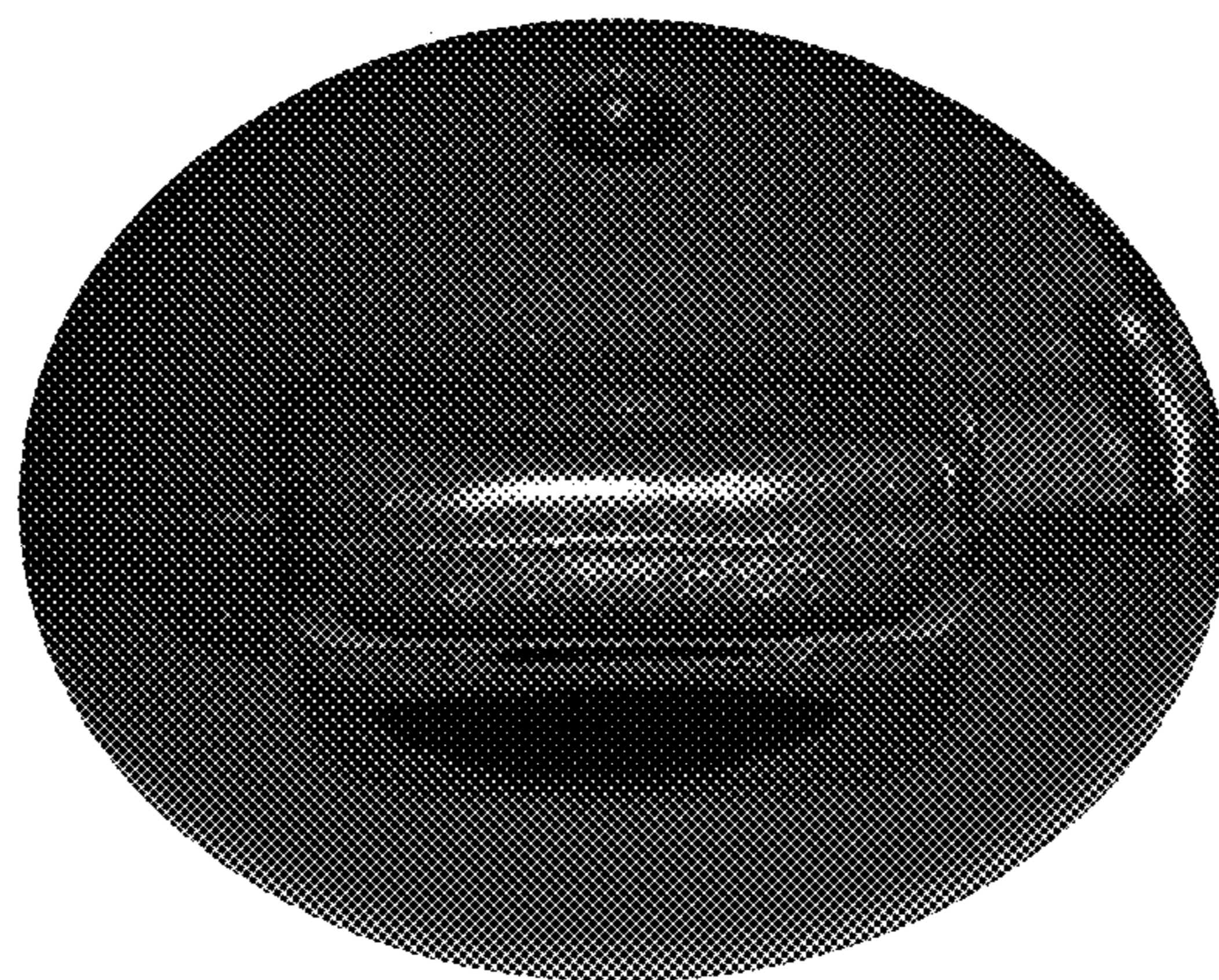

Figure 4

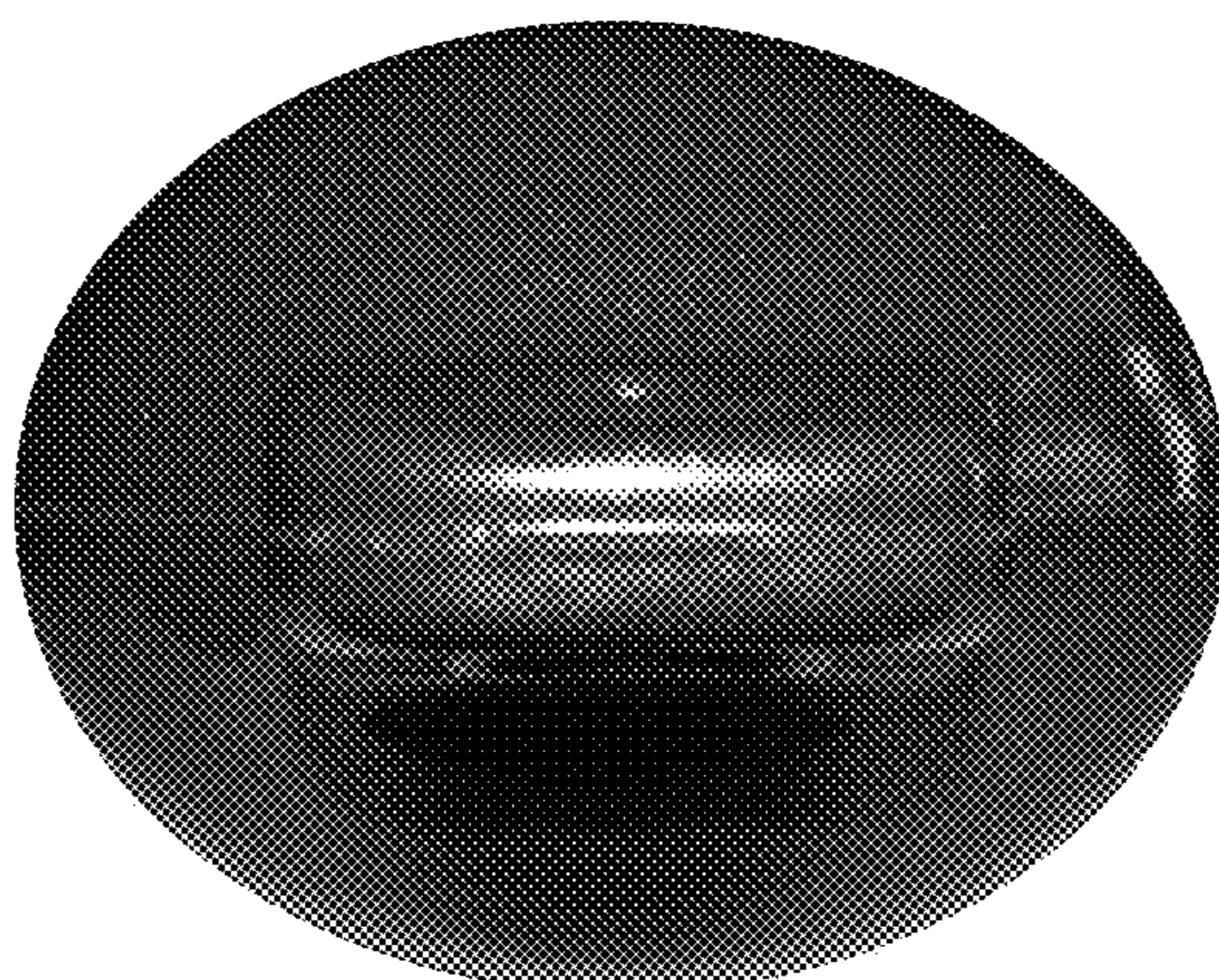

Figure 5

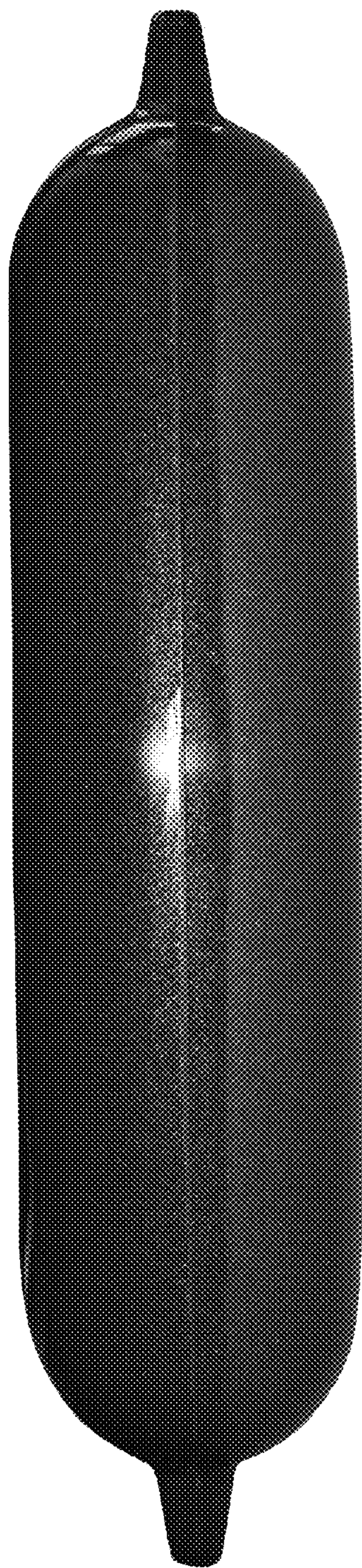

Figure 6

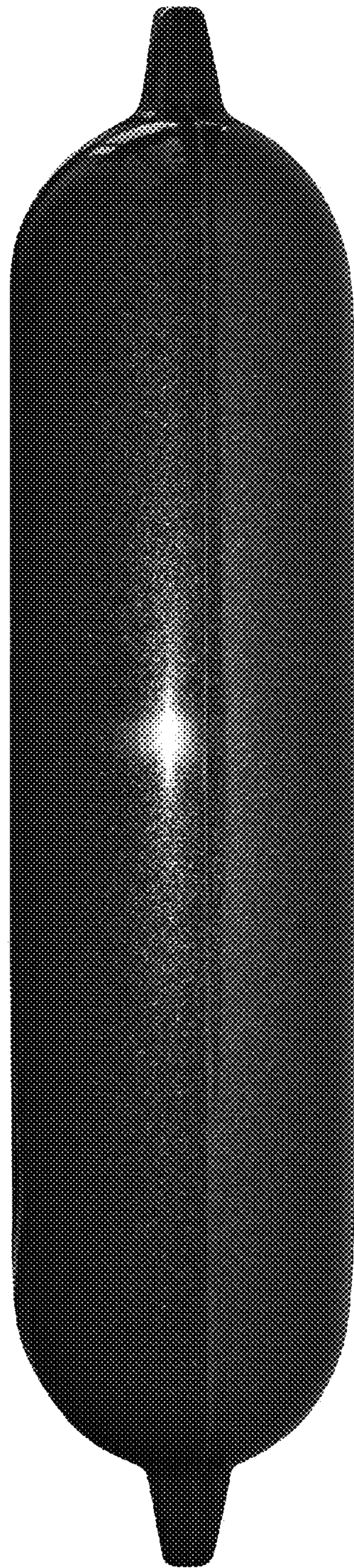

Figure 7