



US00D760616S

(12) **United States Design Patent**
Rivière

(10) **Patent No.:** **US D760,616 S**
(45) **Date of Patent:** **** Jul. 5, 2016**

(54) **RING**

(71) Applicant: **HARRY WINSTON SA,**
Plan-les-Quates (CH)

(72) Inventor: **Dominique Rivière,** New York, NY (US)

(73) Assignee: **HARRY WINSTON SA,**
Plan-les-Ouates (CH)

(**) Term: **14 Years**

(21) Appl. No.: **29/508,510**

(22) Filed: **Nov. 7, 2014**

(30) **Foreign Application Priority Data**

May 7, 2014 (WO) DM/083 567

(51) **LOC (10) Cl.** **11-01**

(52) **U.S. Cl.**
USPC **D11/34**

(58) **Field of Classification Search**
USPC D11/1, 2, 3, 4, 5, 26-39, 91, 92, 84, 67
CPC A44C 5/00; A44C 4/0007; A44C 5/0015;
A44C 5/003; A44C 5/053; A44C 9/00;
A44C 9/0007; A44C 9/0014; A44C 9/0023;
A44C 9/003; A44C 9/0038; A44C 9/0046;
A44C 9/0053; A44C 9/0061; A44C 9/0069;
A44C 9/0076; A44C 17/0258; A44C 17/0266;
A44C 17/0275; A44C 17/0283; A44C 17/02;
A44C 17/0208

See application file for complete search history.

(56) **References Cited**

U.S. PATENT DOCUMENTS

D76,691 S * 10/1928 Lee D11/35
D127,195 S * 5/1941 O'Brien D11/4

D176,266 S * 12/1955 Katz D11/34
D237,100 S * 10/1975 Mechanic D11/34
4,080,803 A * 3/1978 Suzuki A44C 9/0023
63/15.4
D327,660 S * 7/1992 Waugh D11/26
D534,454 S * 1/2007 Karachi-Langane D11/34
D727,200 S * 4/2015 Kwon D11/34
D747,663 S * 1/2016 Yatsugi-Kang D11/34
D747,664 S * 1/2016 Yatsugi-Kang D11/34

OTHER PUBLICATIONS

[Online] <http://www.balharbourshops.com/images/LimitedEdition/harrywinston/Harry-Winston-Incredibles-Twin-Ruby-and-Diamond-Cluster-Ring.jpg>. Retrieved Jan. 22, 2016.*

(Continued)

Primary Examiner — Garth Rademaker

Assistant Examiner — Melanie Pellegrini

(74) *Attorney, Agent, or Firm* — Donald J. Ranft; Kristen A. Mogavero; Collen IP

(57) **CLAIM**

The ornamental design for a ring, as shown and described.

DESCRIPTION

FIG. 1 is a top perspective view of a ring showing my new design;
FIG. 2 is a front view thereof;
FIG. 3 is a rear view thereof;
FIG. 4 is a left side view thereof;
FIG. 5 is a right side view thereof;
FIG. 6 is a top view thereof;
FIG. 7 is a bottom view thereof where the broken lines showing gemstones represent portions of the ring which form no part of the claimed design; and,
FIG. 8 is a front and side perspective view thereof.

1 Claim, 8 Drawing Sheets



(56)

References Cited
OTHER PUBLICATIONS

[Online] [http://i.ebayimg.com/00/s/MTYwMFgxNTEz/z/tG8AAOxy7nNTTdcW/\\$_59.JPG?set_id=880000500F](http://i.ebayimg.com/00/s/MTYwMFgxNTEz/z/tG8AAOxy7nNTTdcW/$_59.JPG?set_id=880000500F). Retrieved Jan. 22, 2016.*

[Online] https://a.1stdibscdn.com/archivesE/jewelry/upload/412/14/412_1358787076_6.jpg. Retrieved Jan. 22, 2016.*

* cited by examiner



FIG. 1

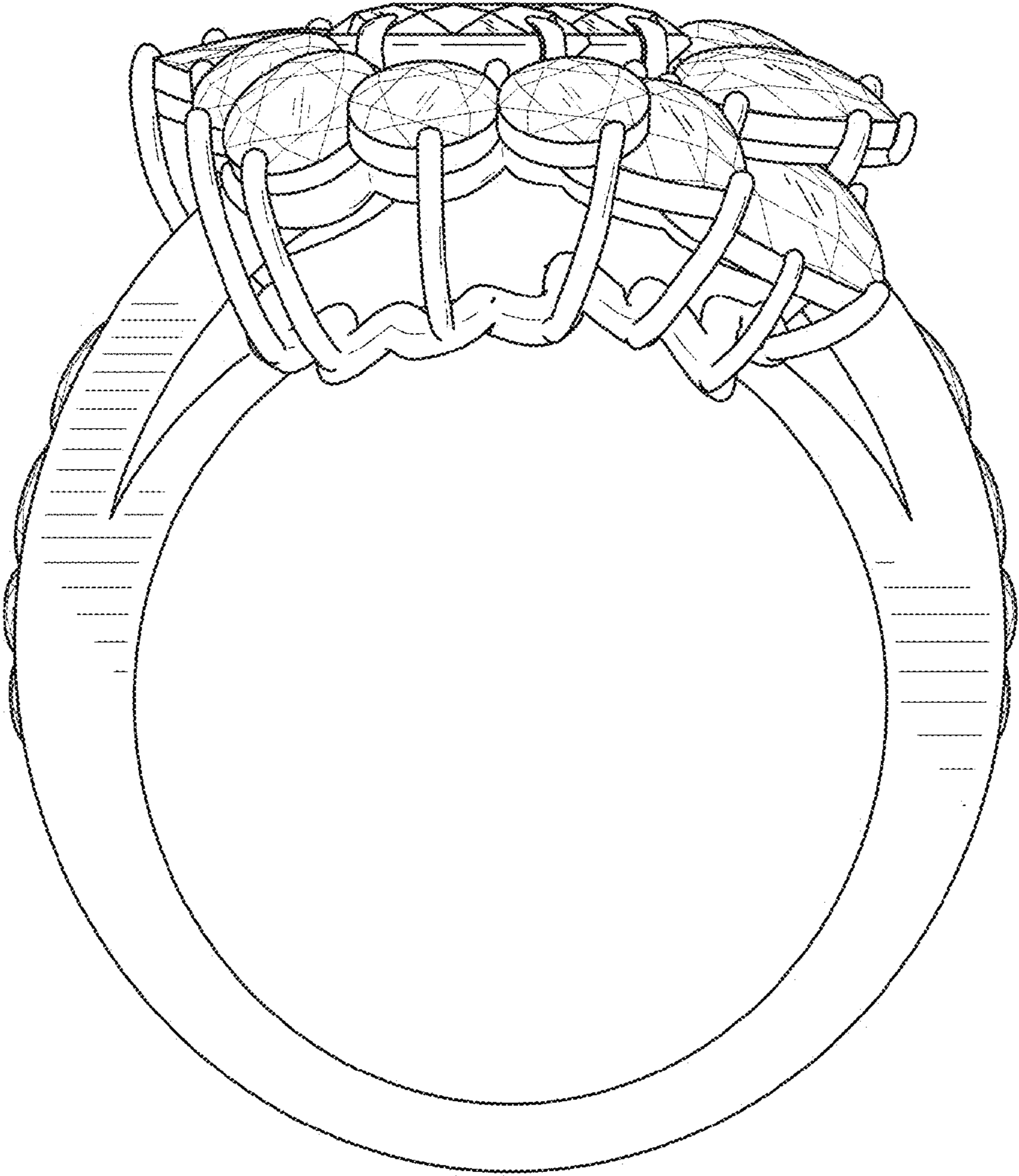

FIG. 2

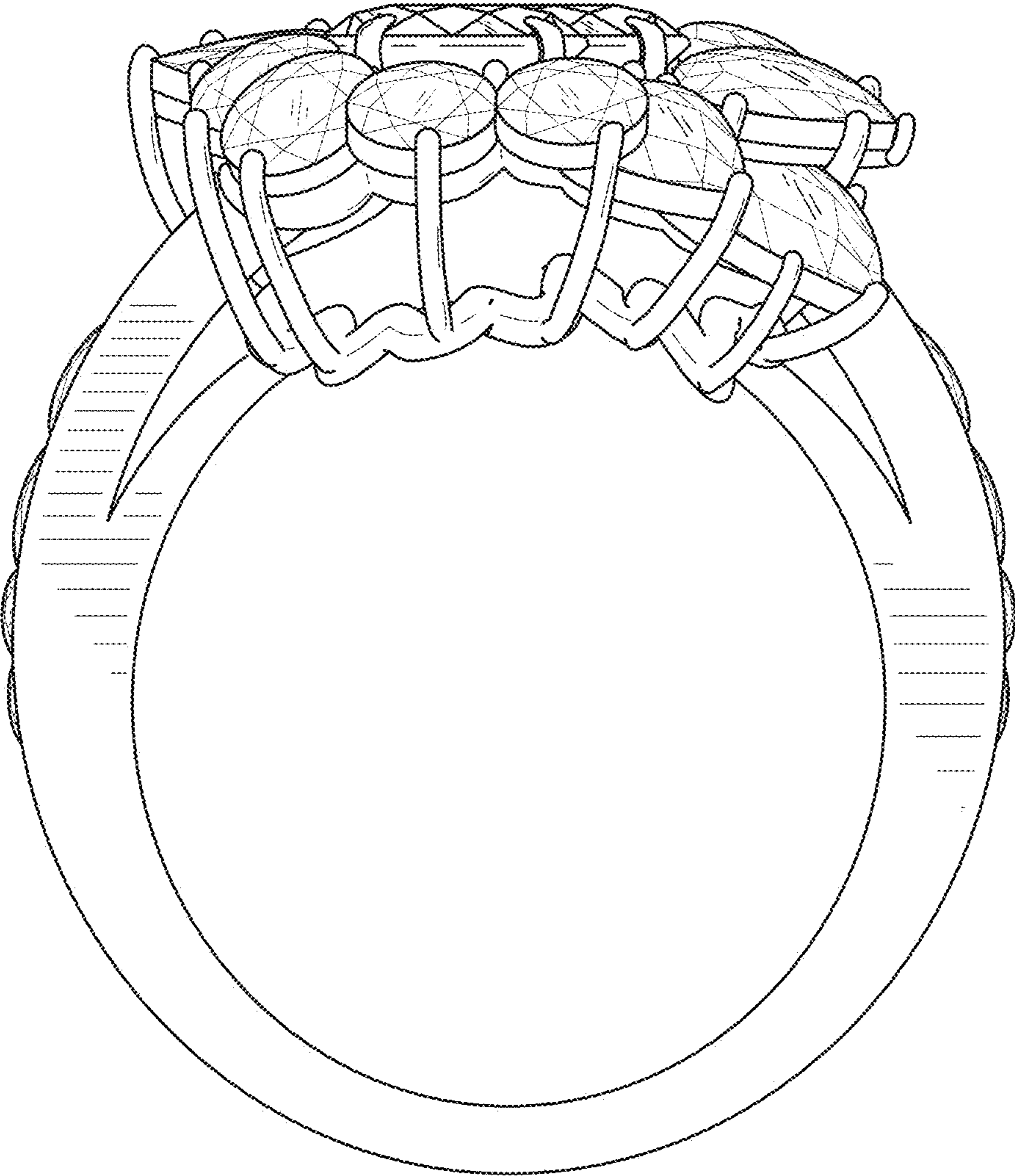

FIG. 3

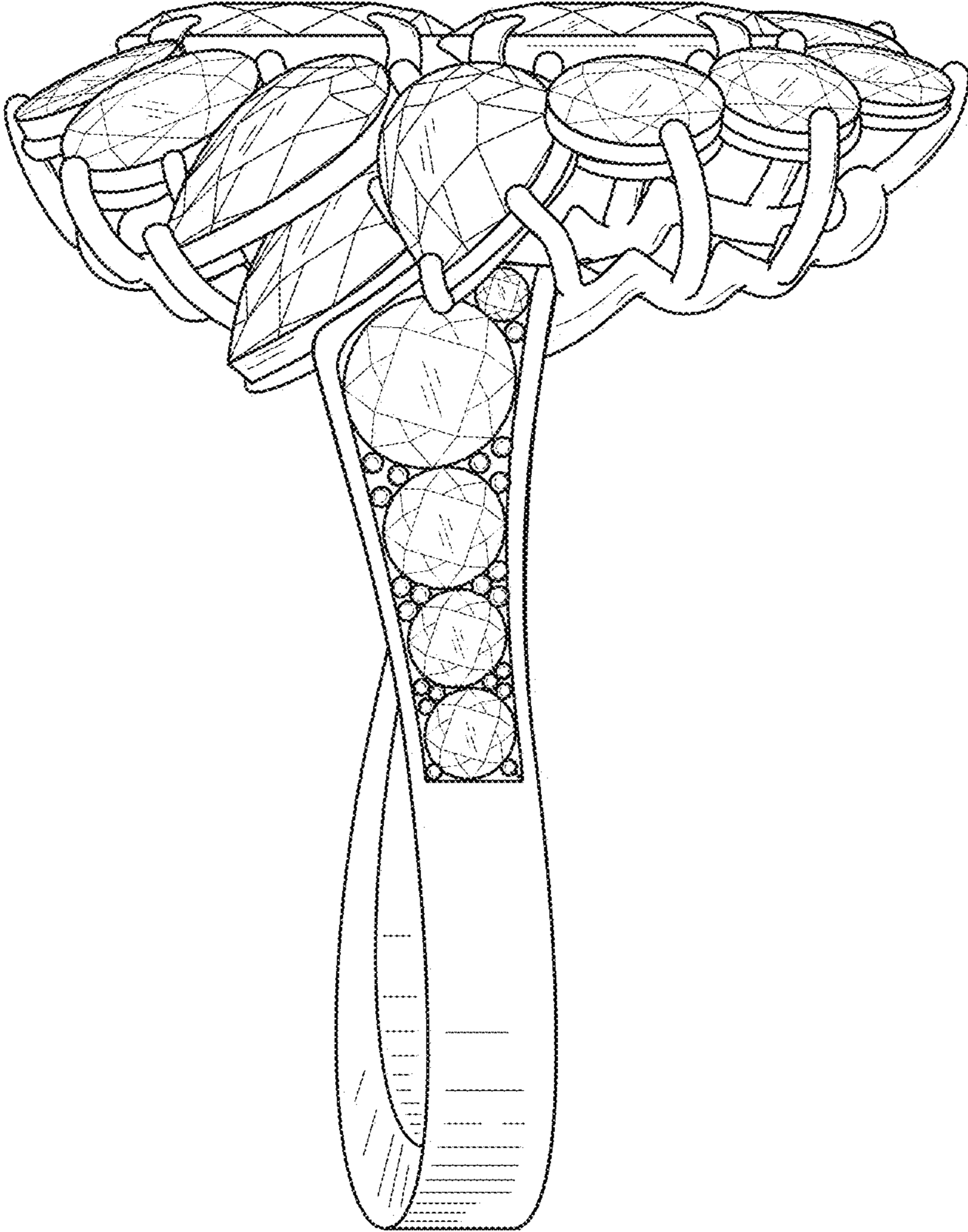

FIG. 4

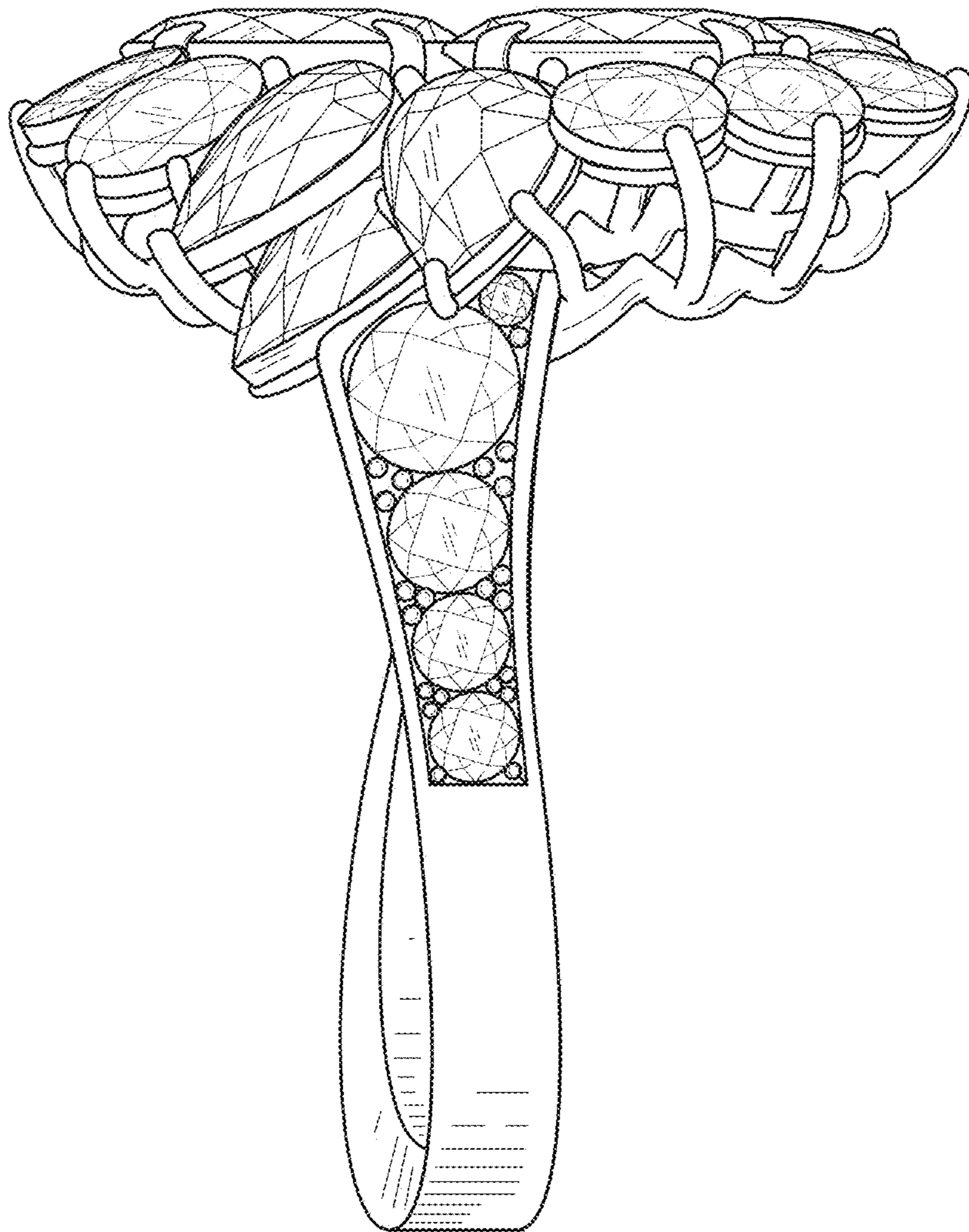

FIG. 5

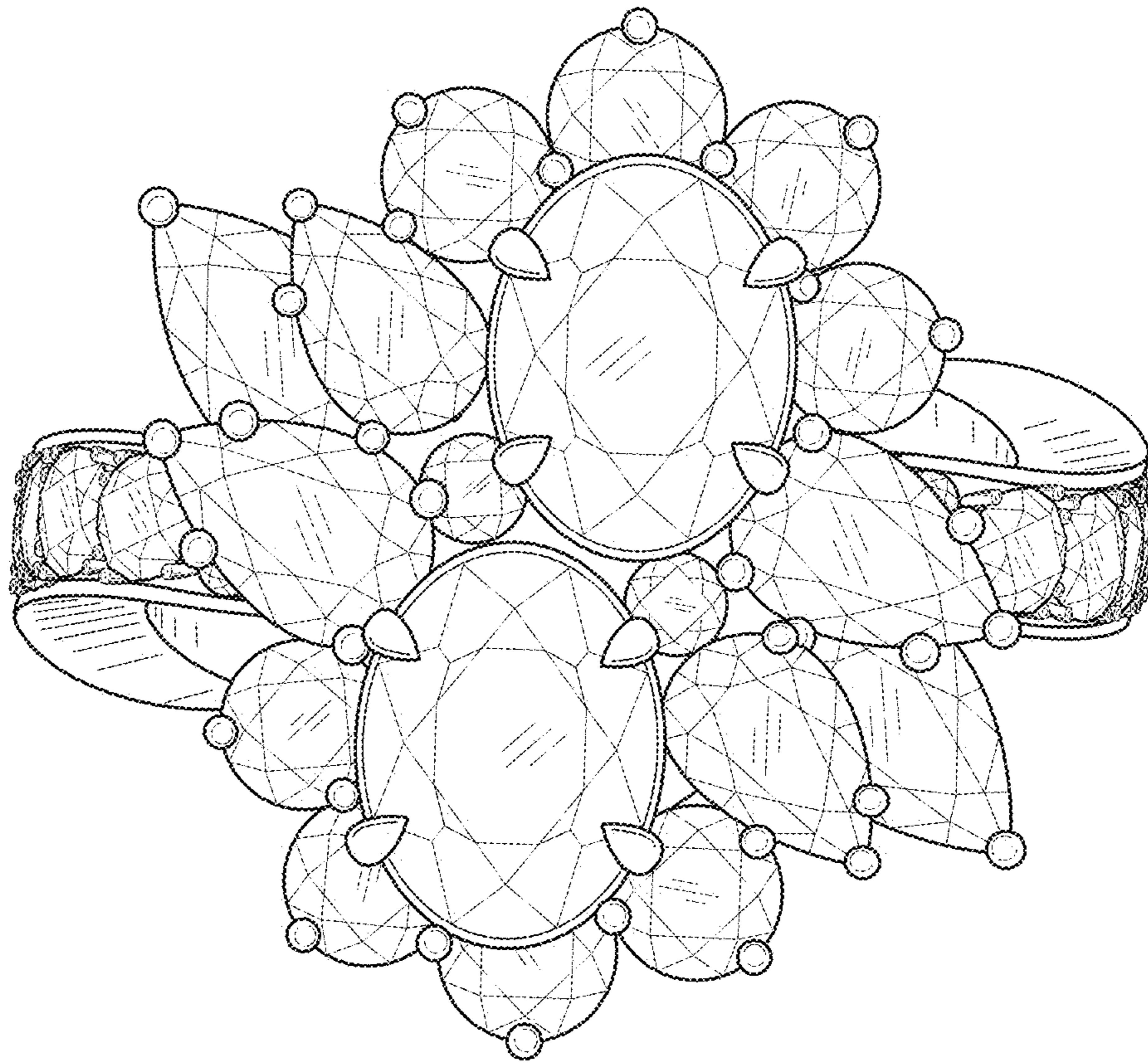

FIG. 6

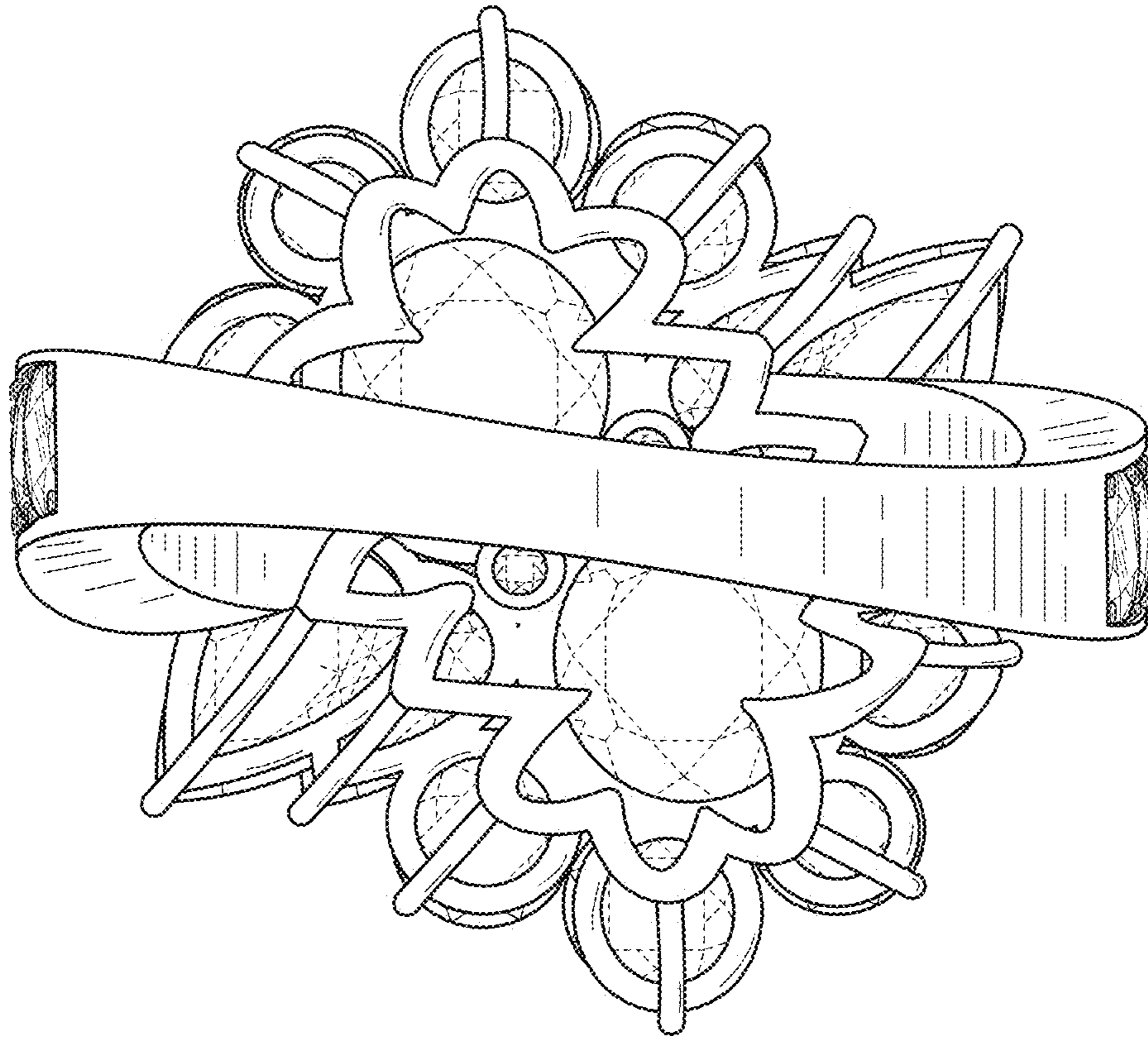

FIG. 7

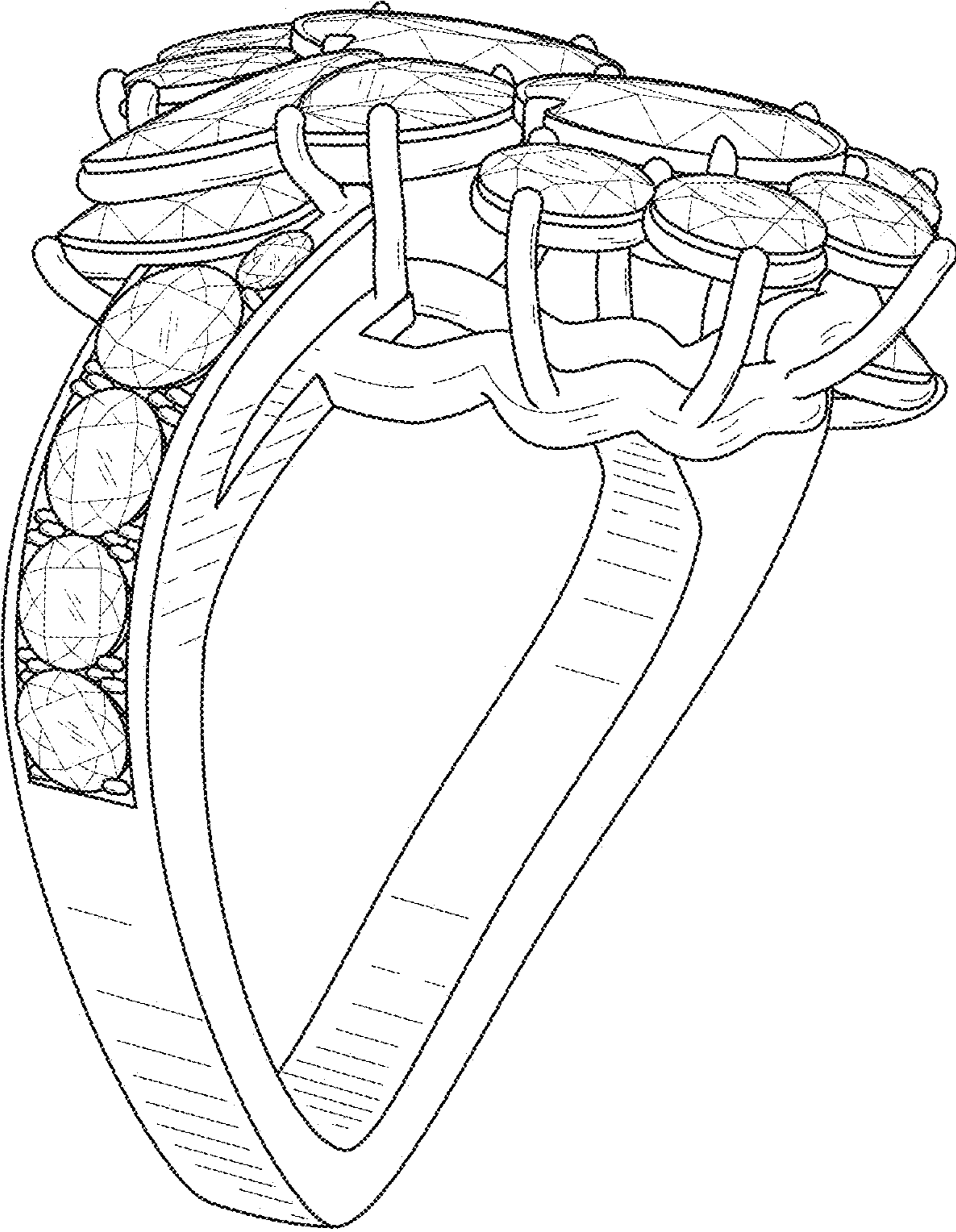

FIG. 8