



US00D760615S

(12) **United States Design Patent**
Yatsugi-Kang

(10) **Patent No.:** **US D760,615 S**

(45) **Date of Patent:** **** Jul. 5, 2016**

(54) **RING**

(71) Applicant: **HARRY WINSTON SA,**
Plan-les-Ouates (CH)

(72) Inventor: **Rie Yatsugi-Kang,** Cresskill, NJ (US)

(73) Assignee: **HARRY WINSTON SA,**
Plan-les-Ouates (CH)

(**) Term: **14 Years**

(21) Appl. No.: **29/504,859**

(22) Filed: **Oct. 10, 2014**

(30) **Foreign Application Priority Data**

Apr. 10, 2014 (WO) DM/083 390

(51) **LOC (10) Cl.** **11-01**

(52) **U.S. Cl.**
USPC **D11/34**

(58) **Field of Classification Search**
USPC D11/1, 2, 3, 4, 5, 26-39, 91, 92, 84, 67
CPC A44C 5/00; A44C 5/0007; A44C 5/0015;
A44C 5/003; A44C 5/053; A44C 9/00;
A44C 9/0007; A44C 9/0014; A44C 9/0023;
A44C 9/003; A44C 9/0038; A44C 9/0046;
A44C 9/0053; A44C 9/0061; A44C 9/0069;
A44C 9/0076; A44C 17/0258; A44C 17/0266;
A44C 17/0275; A44C 17/0283; A44C 17/02;
A44C 17/0208

See application file for complete search history.

(56) **References Cited**

U.S. PATENT DOCUMENTS

D91,547 S * 2/1934 Steffen D11/34
D168,769 S * 2/1953 Steiner D11/29

D170,526 S * 10/1953 Del Mas D11/26
D182,205 S * 2/1958 Schreiber D10/31
D246,579 S * 12/1977 Barr D11/34
D445,058 S * 7/2001 Kaplan D11/91
D457,089 S * 5/2002 Mistretta D11/26
D672,266 S * 12/2012 Yurman D11/34
D743,292 S * 11/2015 Yatsugi-Kang D11/34

OTHER PUBLICATIONS

[Online] https://a.1stdibscdn.com/archivesE/jewelry/upload/214/367/214_1372008515_2.jpg. Retrieved Jan. 22, 2016.*

[Online] http://www.buro247.sg/thumb/640x960_0/8_5.jpg. Retrieved Jan. 22, 2016.*

* cited by examiner

Primary Examiner — Garth Rademaker

Assistant Examiner — Melanie Pellegrini

(74) *Attorney, Agent, or Firm* — Donald J. Ranft; Kristen A. Mogavero; Collen IP

(57) **CLAIM**

The ornamental design for a ring, as shown.

DESCRIPTION

FIG. 1 is a front right perspective view of a ring showing my new design;

FIG. 2 is a front view thereof;

FIG. 3 is a rear view thereof;

FIG. 4 is a left side view thereof;

FIG. 5 is a right side view thereof;

FIG. 6 is a top view thereof;

FIG. 7 is a bottom view thereof; and,

FIG. 8 is a bottom rear right perspective view thereof.

1 Claim, 5 Drawing Sheets

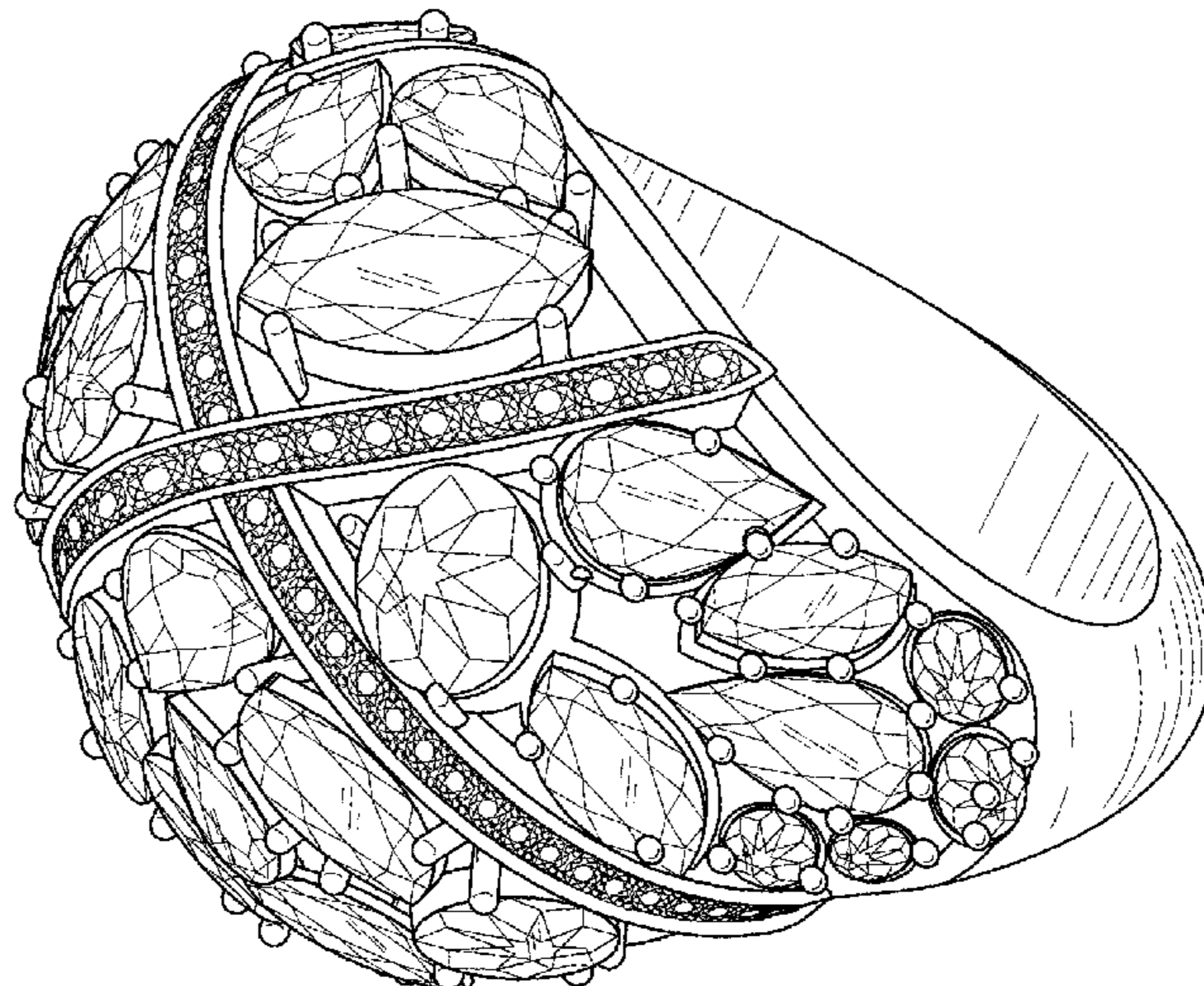

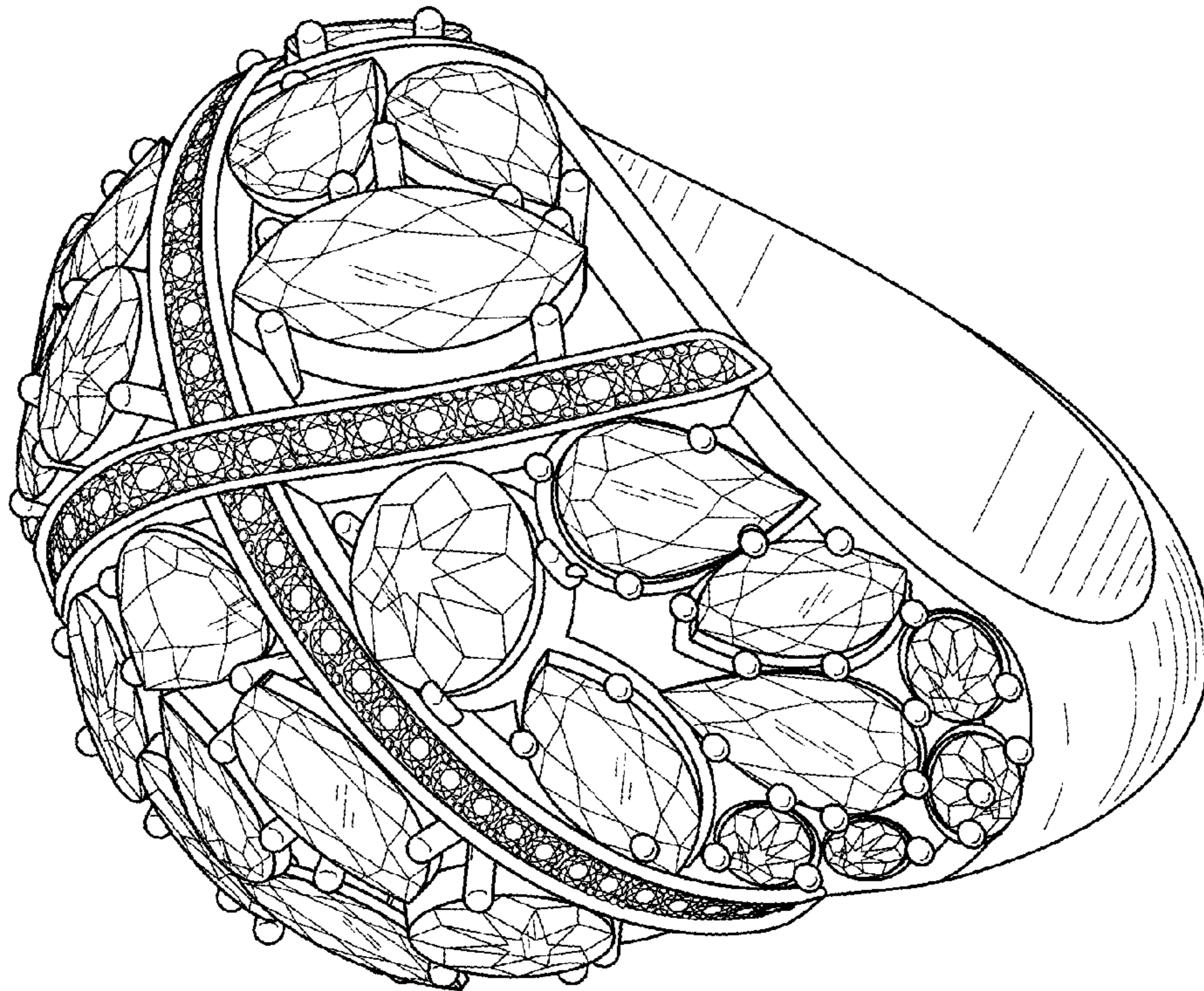

FIG. 1

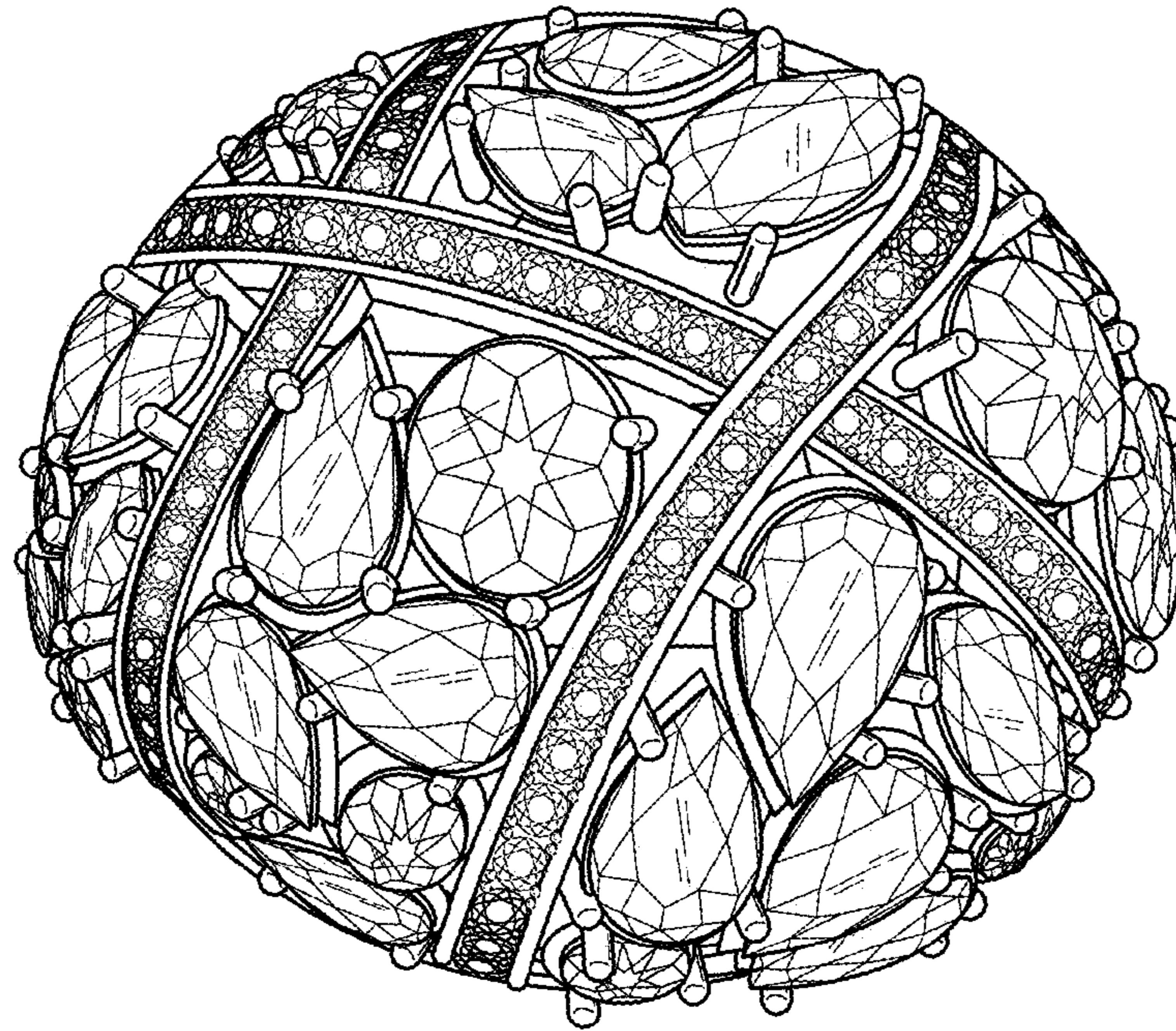

FIG. 2

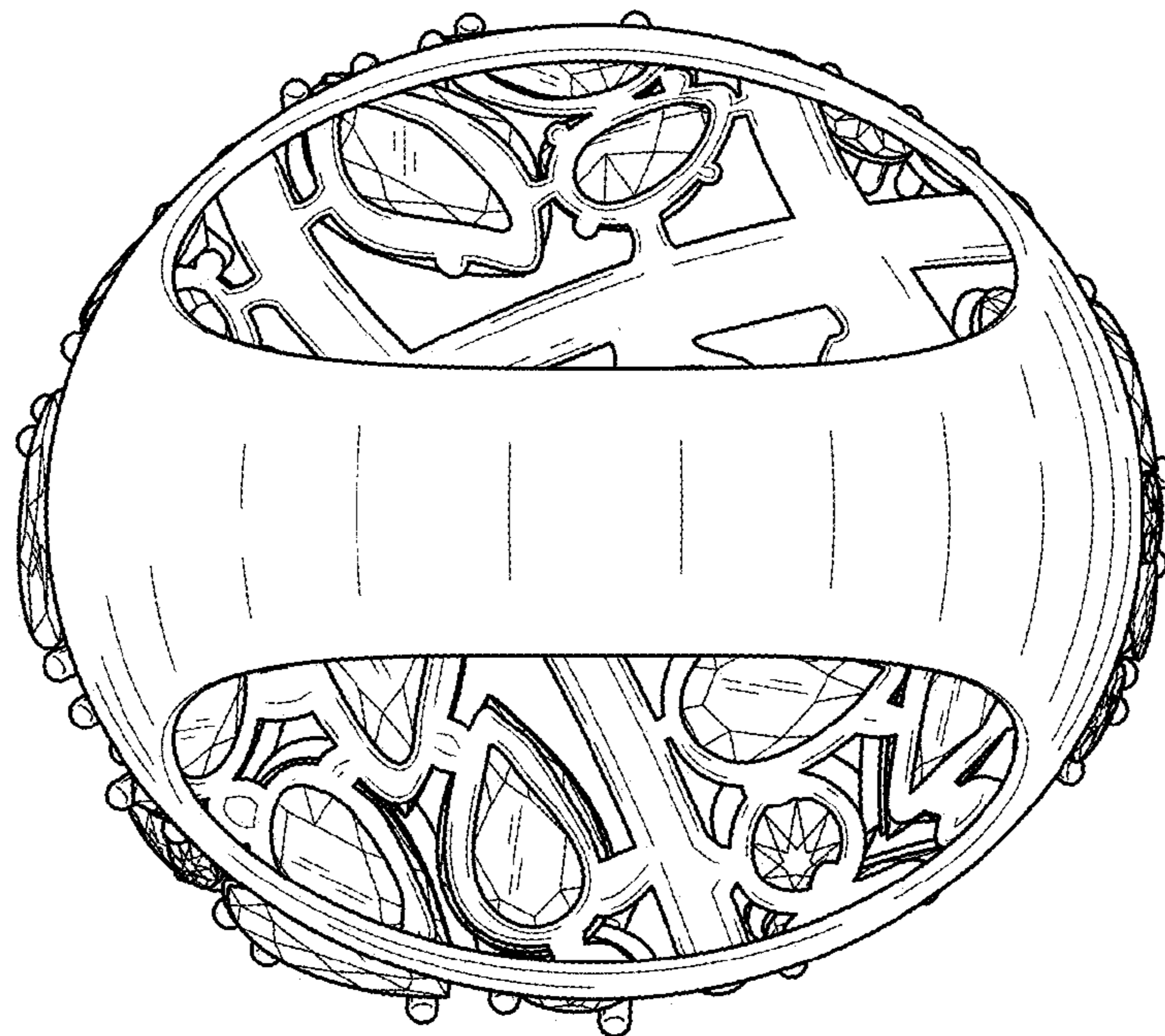

FIG. 3

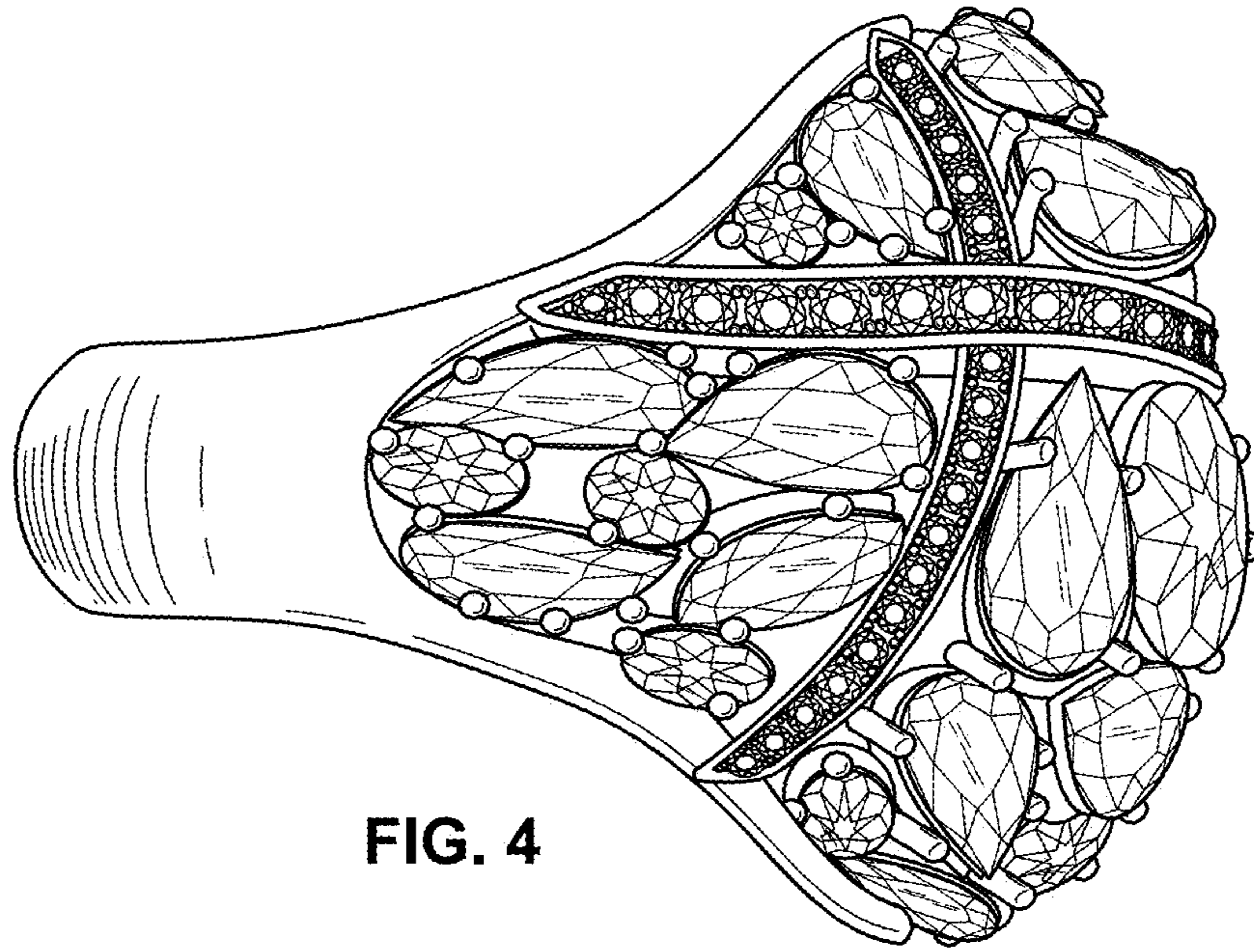

FIG. 4

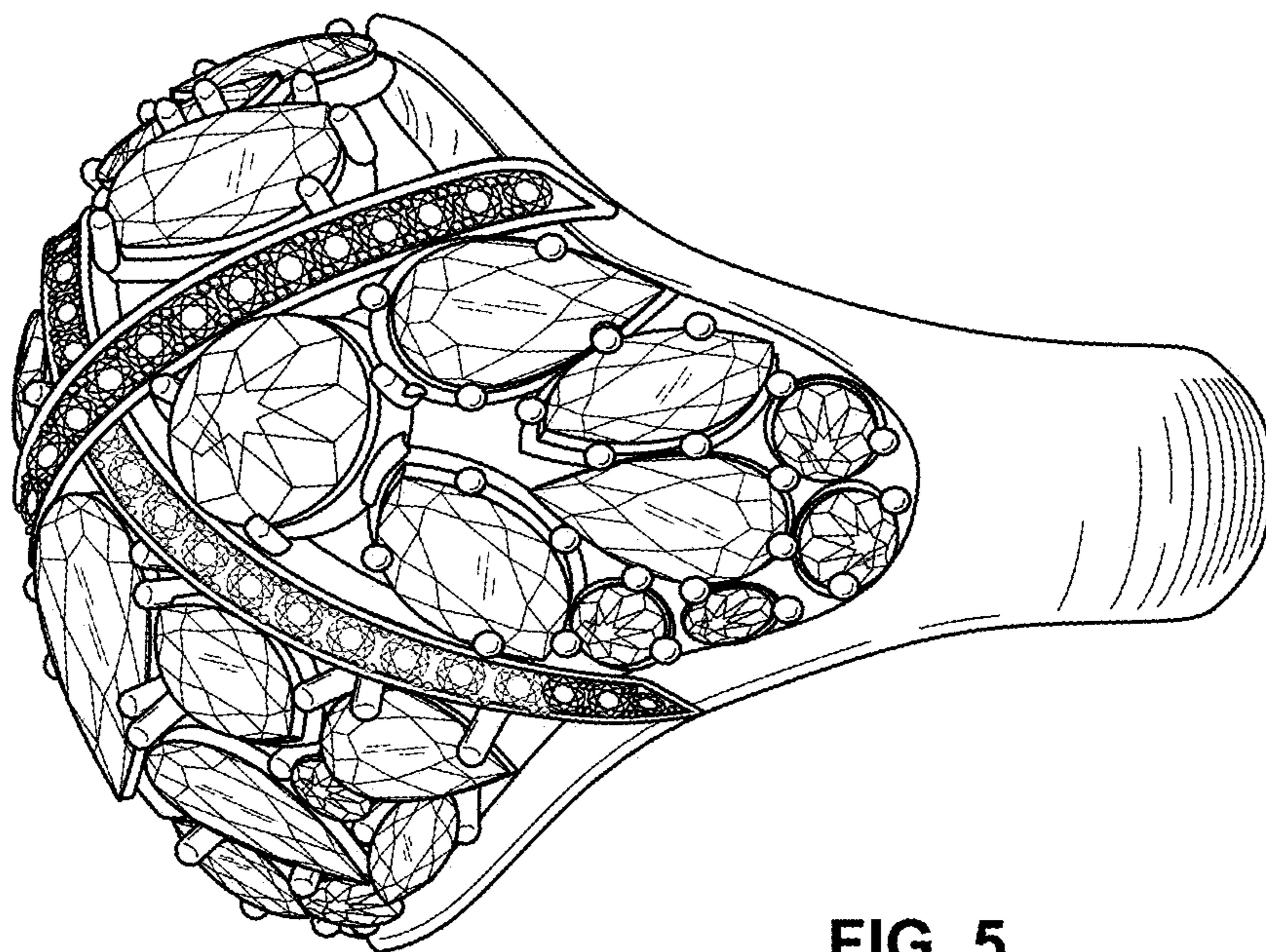

FIG. 5

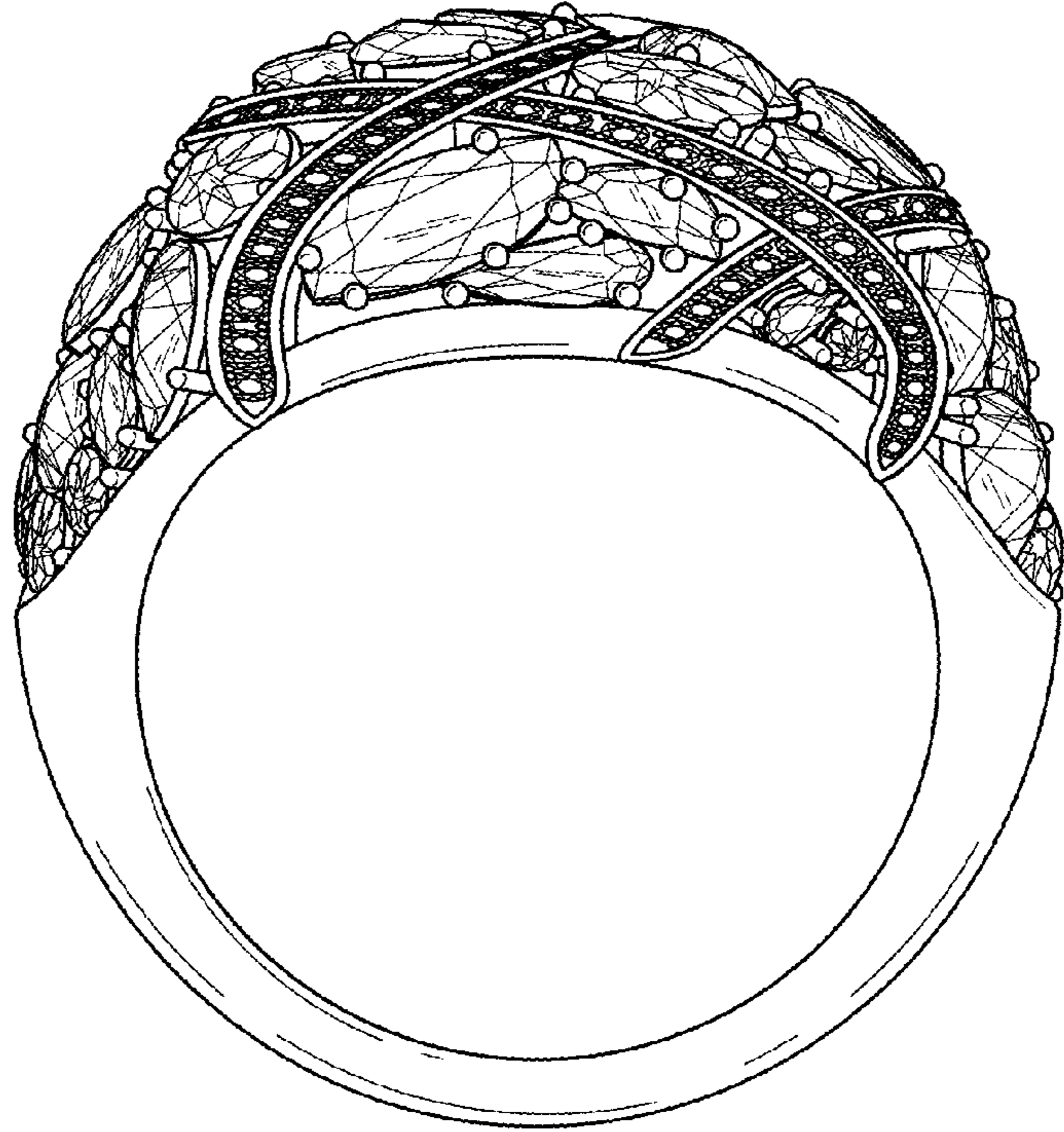

FIG. 6

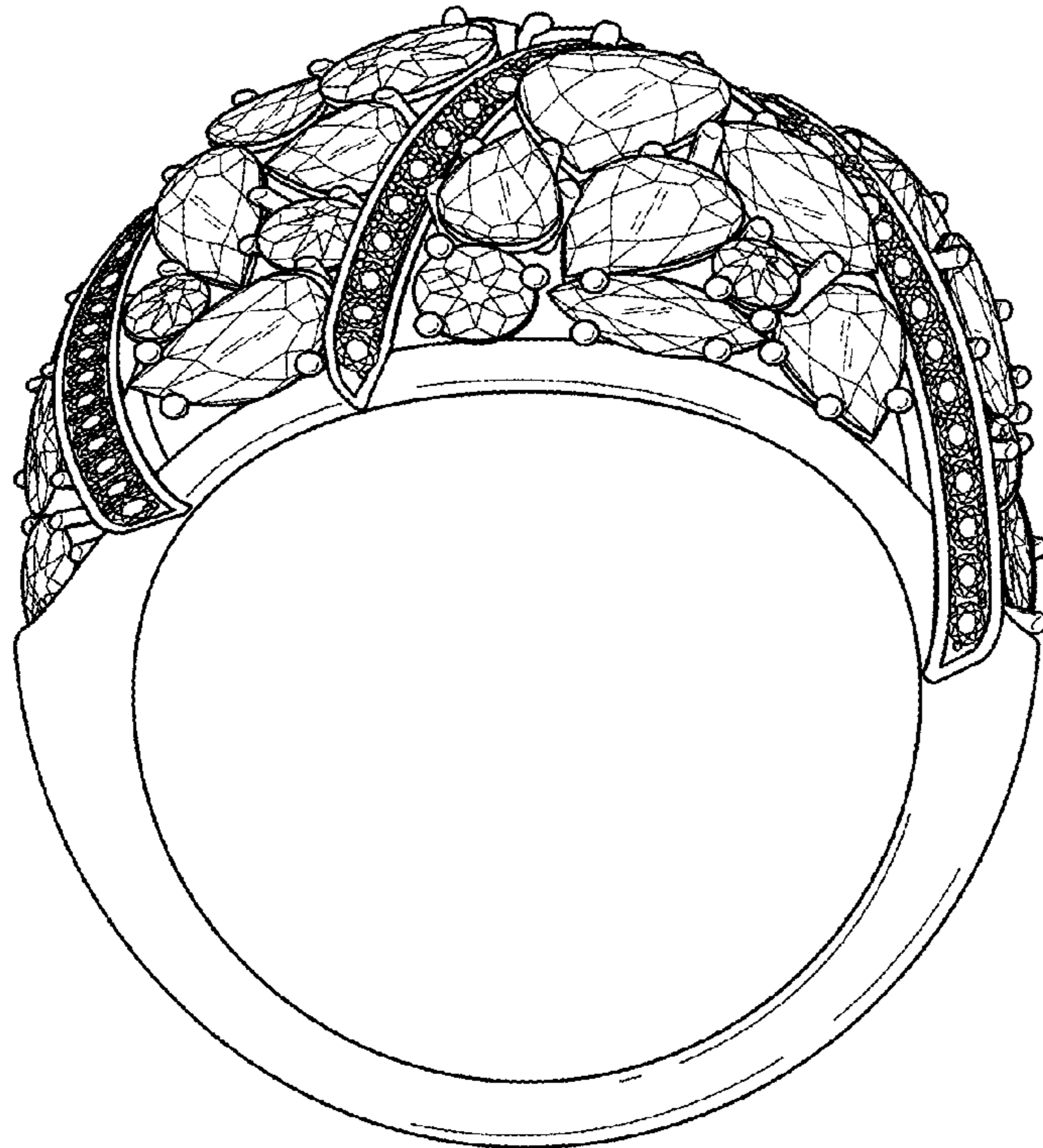

FIG. 7

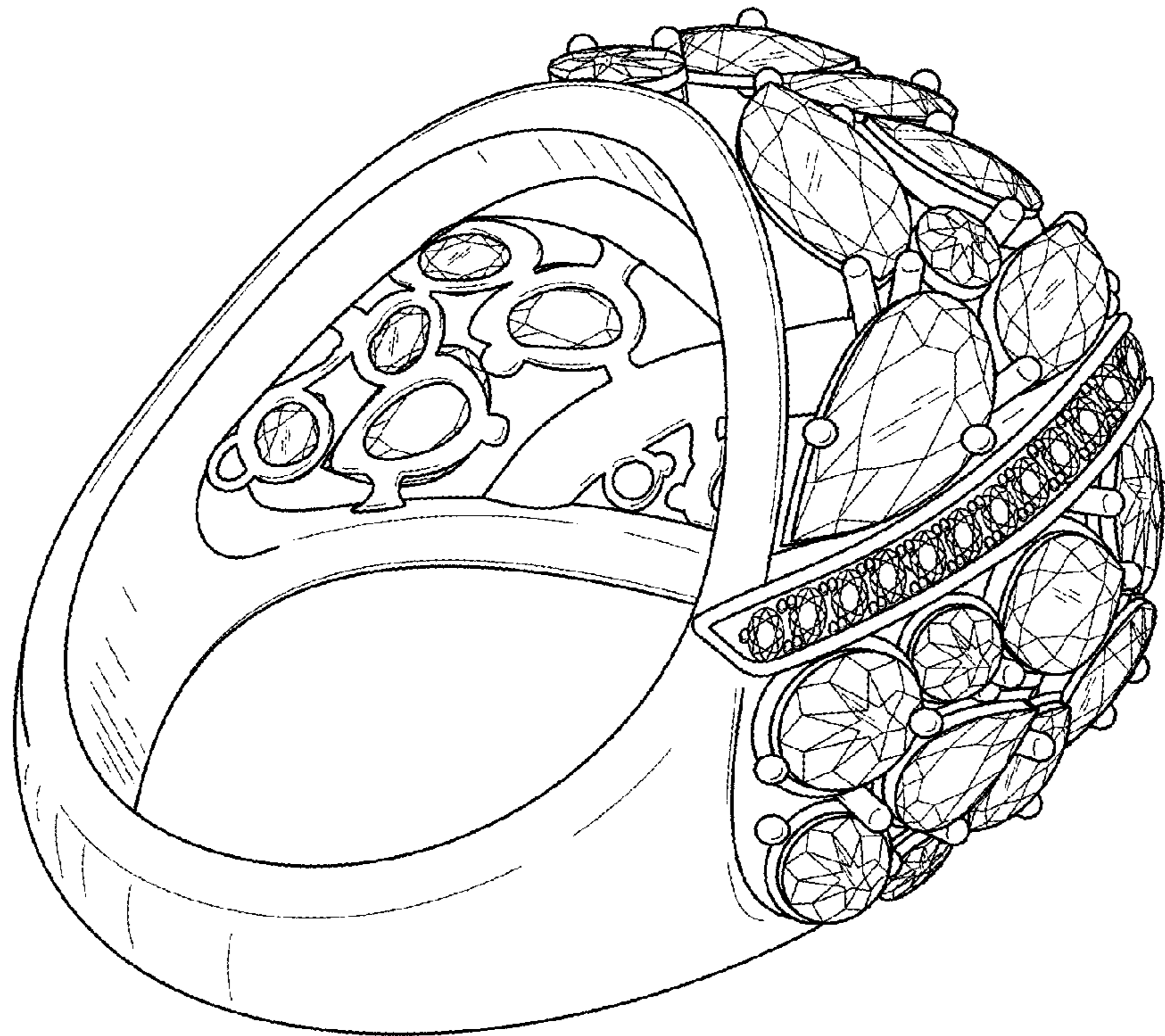

FIG. 8