



US00D760474S

(12) **United States Design Patent**  
**Alonzo**

(10) **Patent No.:** **US D760,474 S**  
(45) **Date of Patent:** **\*\* Jul. 5, 2016**

(54) **MEDICAL GOWN**

(71) Applicant: **Mary G. Alonzo**, San Antonio, TX (US)

(72) Inventor: **Mary G. Alonzo**, San Antonio, TX (US)

(\*\*) Term: **14 Years**

(21) Appl. No.: **29/486,454**

(22) Filed: **Mar. 28, 2014**

(51) **LOC (10) Cl.** ..... **02-02**

(52) **U.S. Cl.**  
USPC ..... **D2/720**

(58) **Field of Classification Search**

USPC ..... D2/720, 724, 739, 750, 828, 840, 700,  
D2/728, 860, 717, 841, 823, 858, 850, 749,  
D2/797, 833, 847; 2/93, 96, 108, 74, 106,  
2/125, 67, 105, DIG. 4, 51, 46, 88, 114,  
2/69, 123, 115, 901, 76, 78.3, 85;  
250/516.1

CPC ..... A41D 1/02; A41D 1/04; A41D 1/22;  
A41D 1/18; A41D 1/205; A41D 1/00; A41D  
7/00; A41D 3/00; A41D 3/02; A41D 3/08;  
A41D 13/1236; A41D 13/1245; A41D  
13/1281; A41D 13/1209; A41D 13/12;  
A41D 13/00; A41D 13/0012; A41D 13/02

See application file for complete search history.

(56) **References Cited**

**U.S. PATENT DOCUMENTS**

D350,012 S \* 8/1994 Christy ..... D2/720  
D419,748 S \* 2/2000 Sartori ..... D2/720  
D463,093 S \* 9/2002 Murray ..... D2/720

D514,279 S \* 2/2006 Lindquist ..... D2/720  
D618,884 S \* 7/2010 Zhu ..... D2/720  
D622,479 S \* 8/2010 Herzog ..... D2/720  
D622,934 S \* 9/2010 Graneto, III ..... D2/720  
D721,869 S \* 2/2015 Bernier ..... D2/720

\* cited by examiner

*Primary Examiner* — Abraham Bahta

(74) *Attorney, Agent, or Firm* — Quickpatents, LLC; Kevin Prince

(57) **CLAIM**

I claim the ornamental design for a medical gown, as shown and described.

**DESCRIPTION**

FIG. 1 is a perspective view of the medical gown, wherein the right sleeve of the medical gown is shown in an open condition showing my new design;

FIG. 2 is a perspective view thereof; wherein the right sleeve of the medical gown is shown in a closed condition;

FIG. 3 is a front elevational view of FIG. 2;

FIG. 4 is a rear elevational view of FIG. 2;

FIG. 5 is a right-side elevational view of FIG. 2;

FIG. 6 is a left-side elevational view of FIG. 2;

FIG. 7 is a top plan view of FIG. 2; and,

FIG. 8 is a bottom plan view of FIG. 2.

The broken lines showing long sleeves in the figures depict environmental matter and form no part of the claimed design. The remaining broken lines represent stitching, and are part of the claimed design. The darker shading on one sleeve depicts that sleeve as having a contrasting color to the remainder of the gown.

**1 Claim, 5 Drawing Sheets**

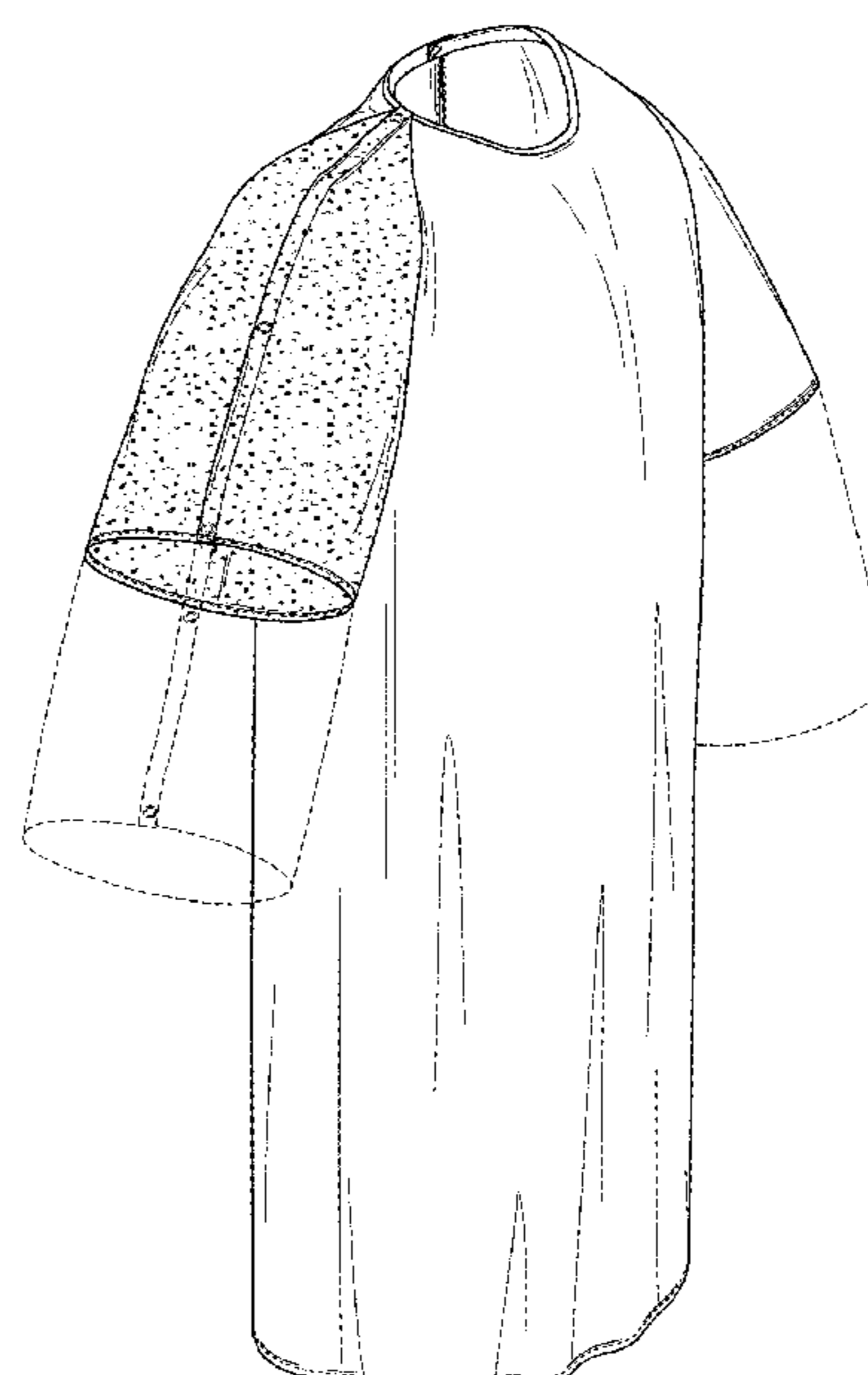
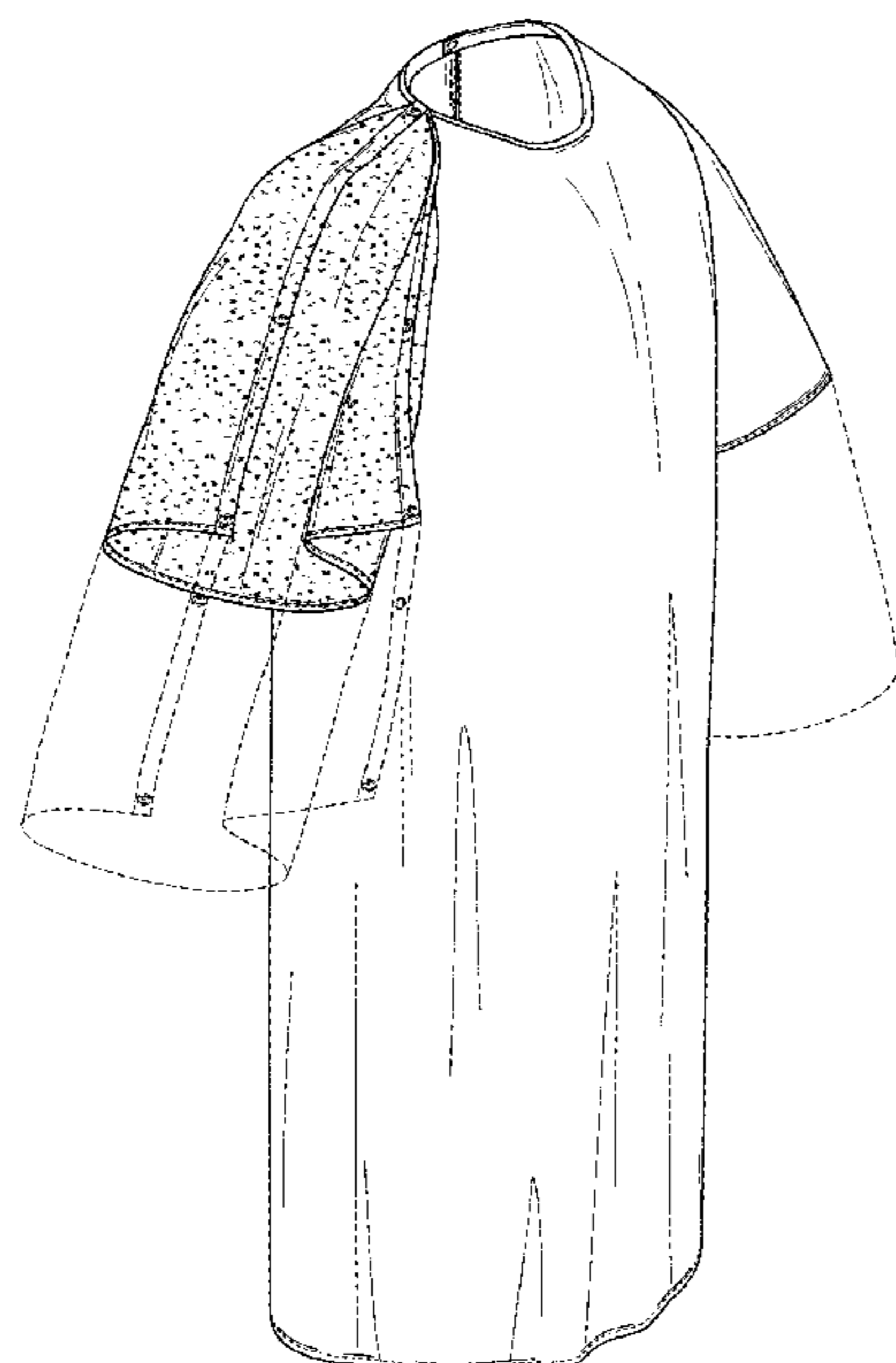

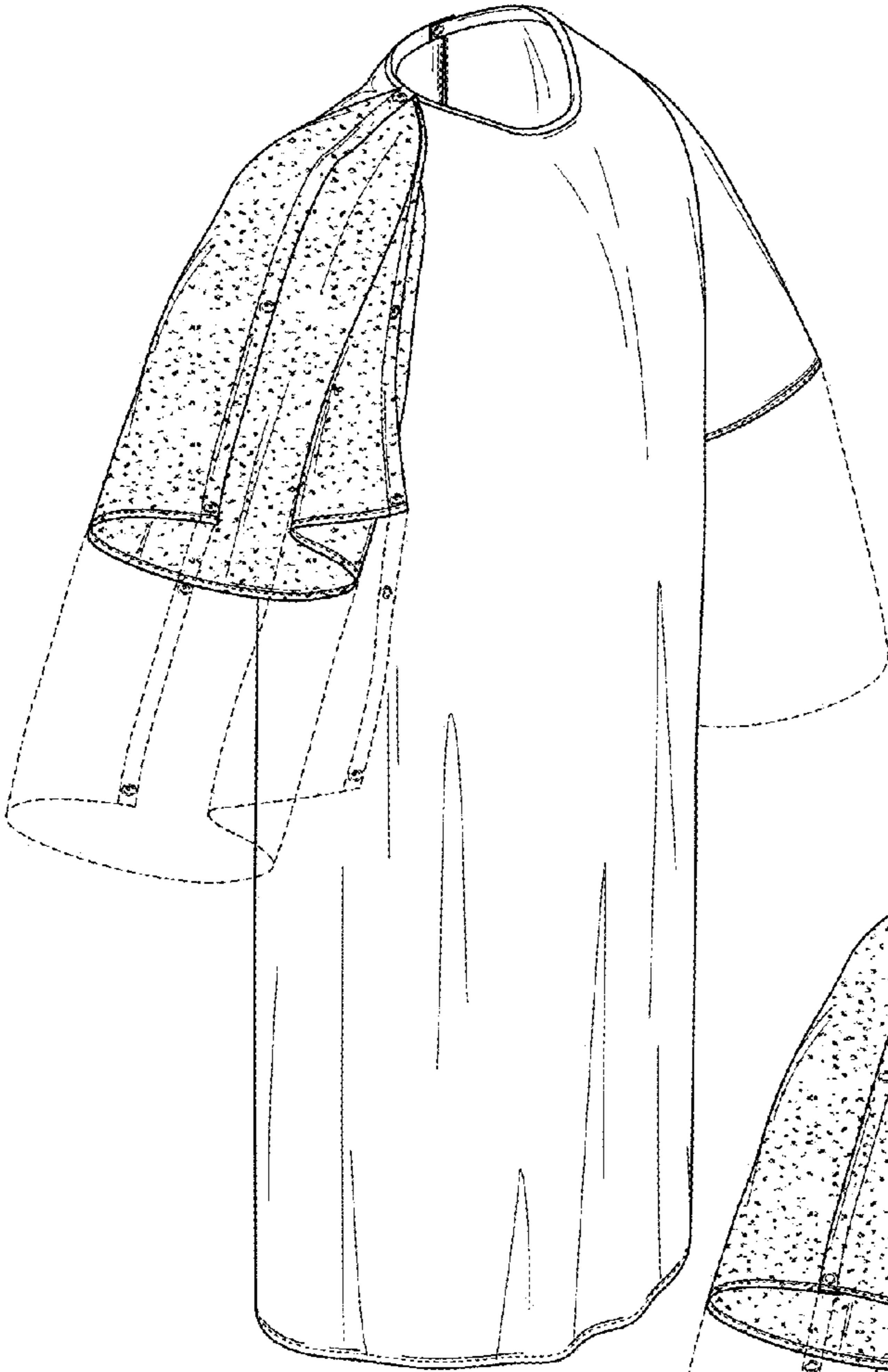

FIG. 1

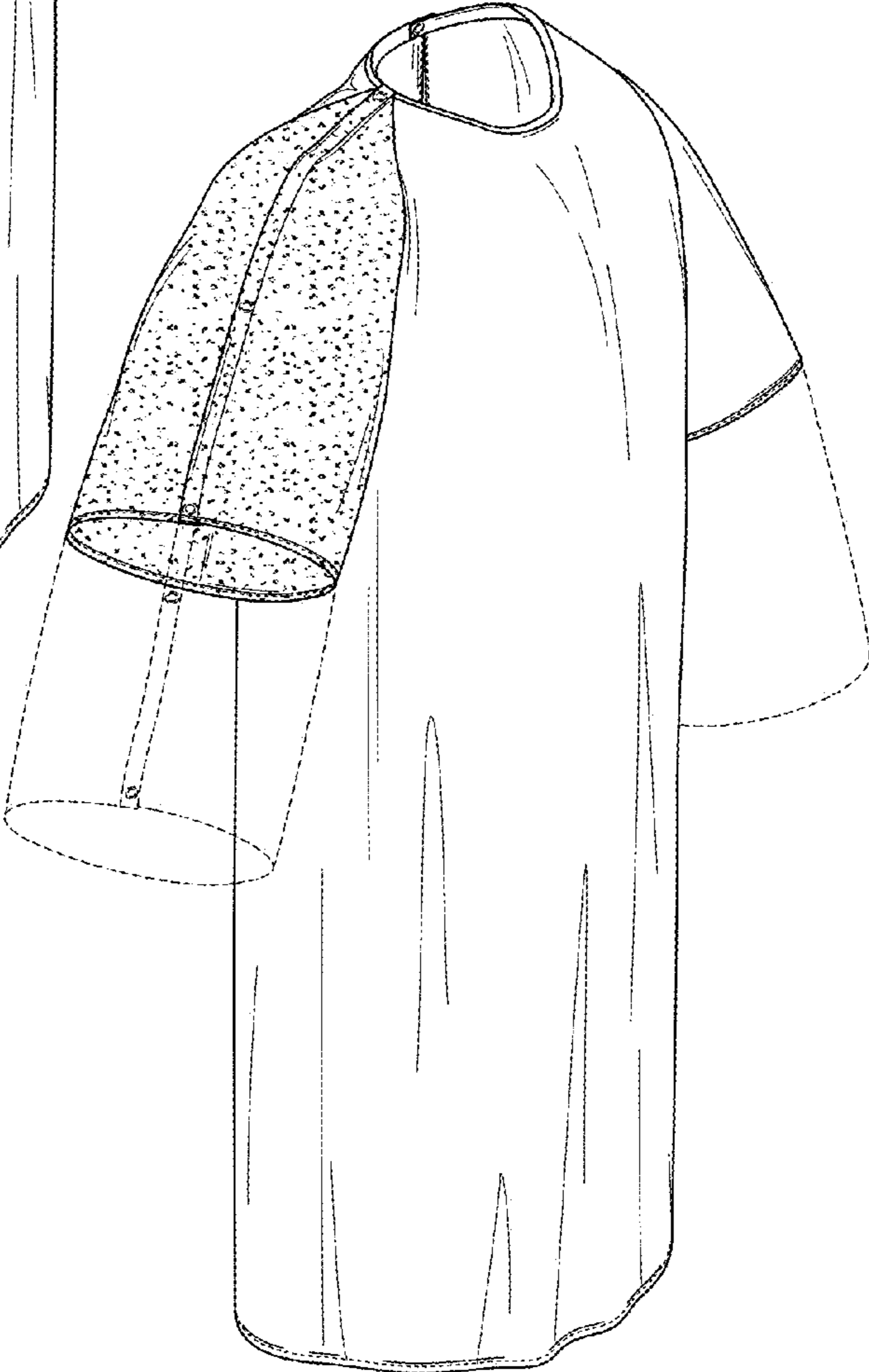

FIG. 2

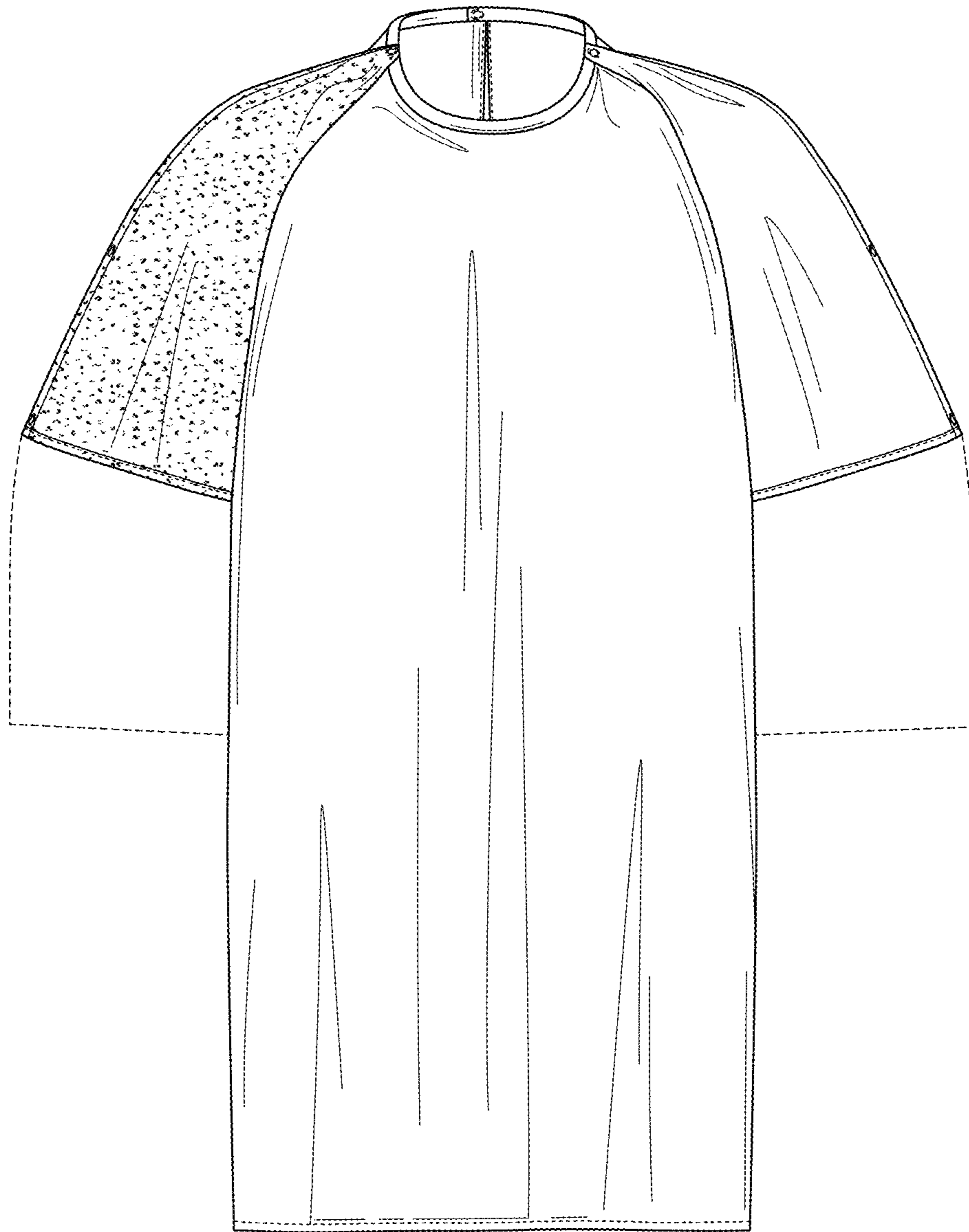

FIG. 3

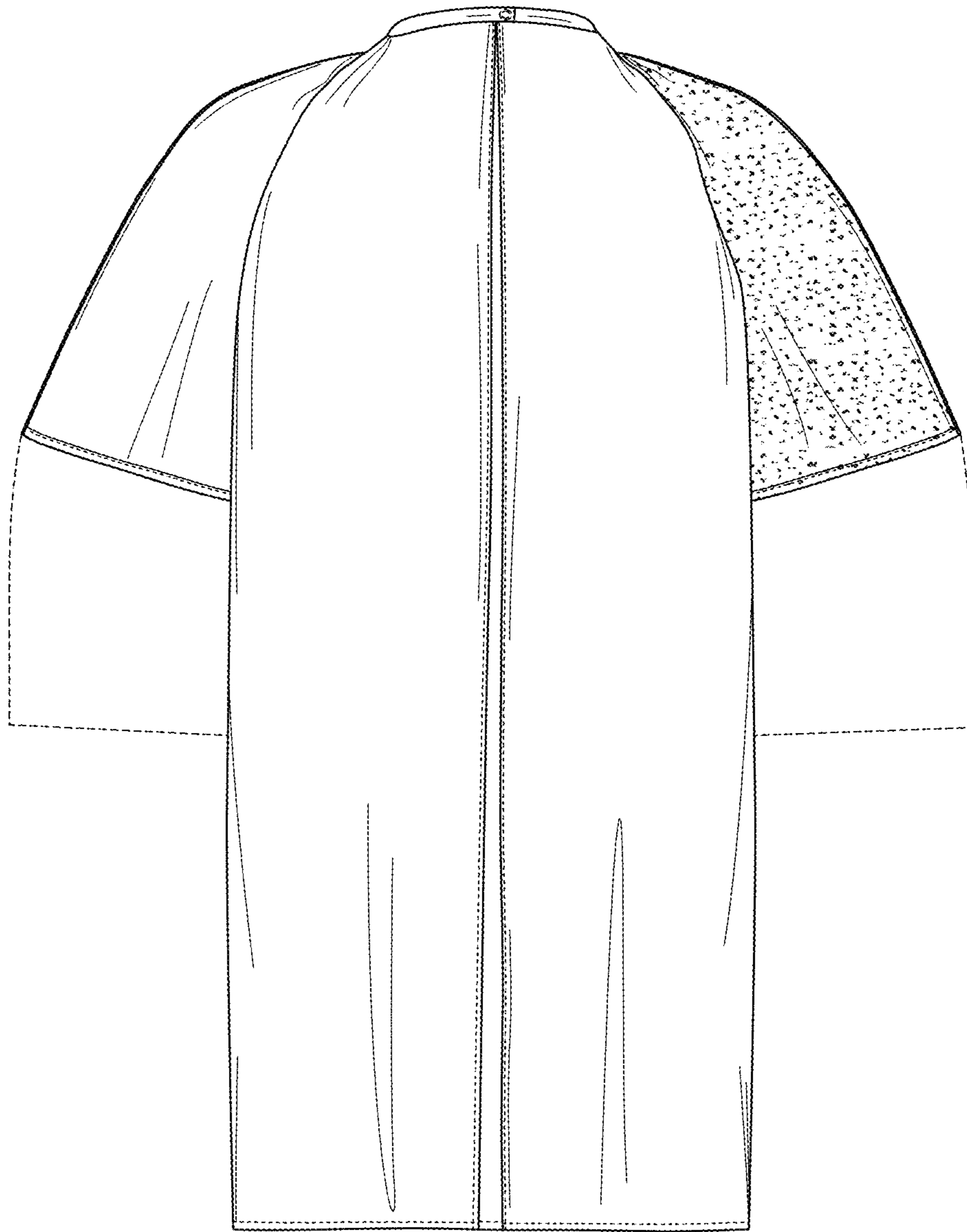

FIG. 4



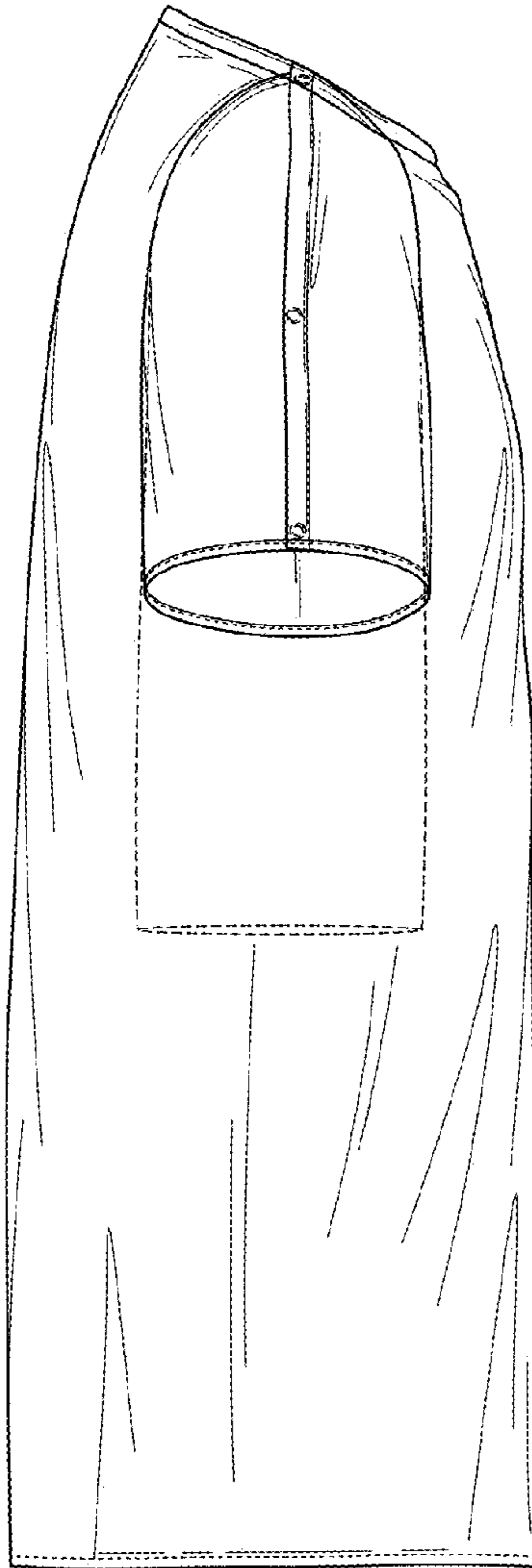

FIG. 5

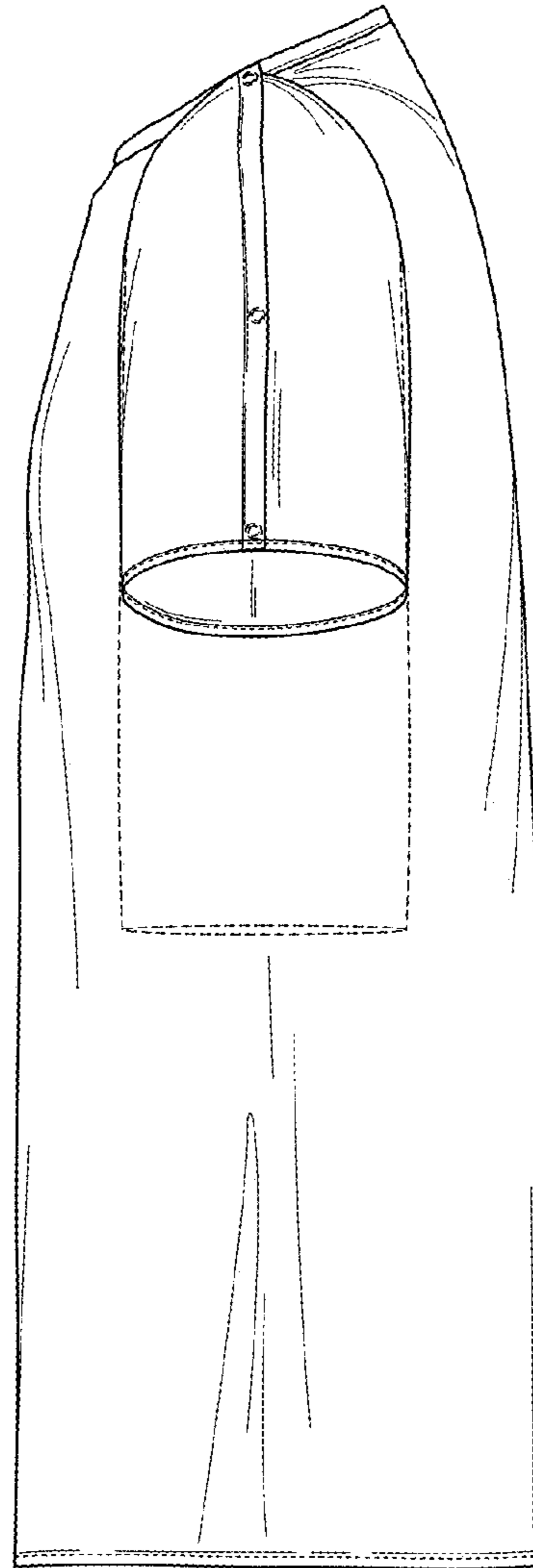

FIG. 6

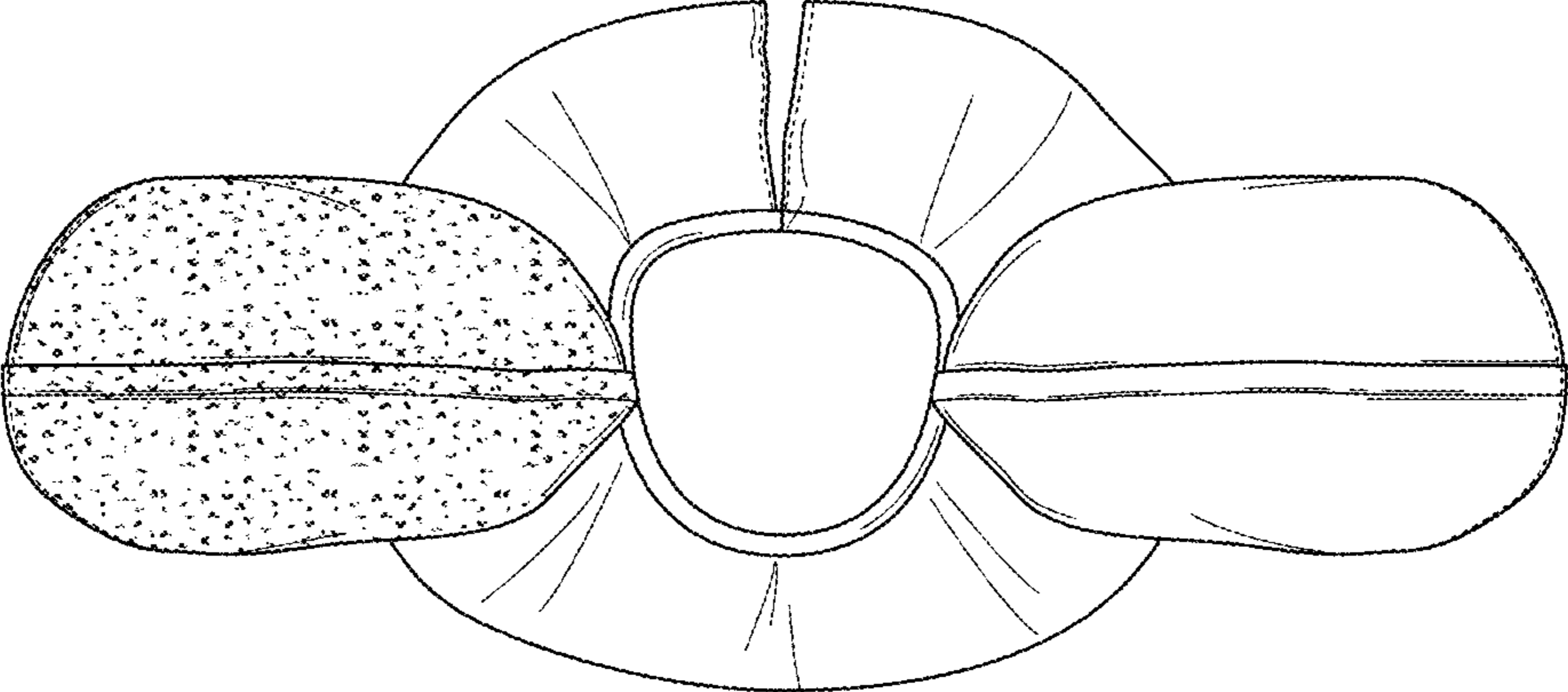

FIG. 7

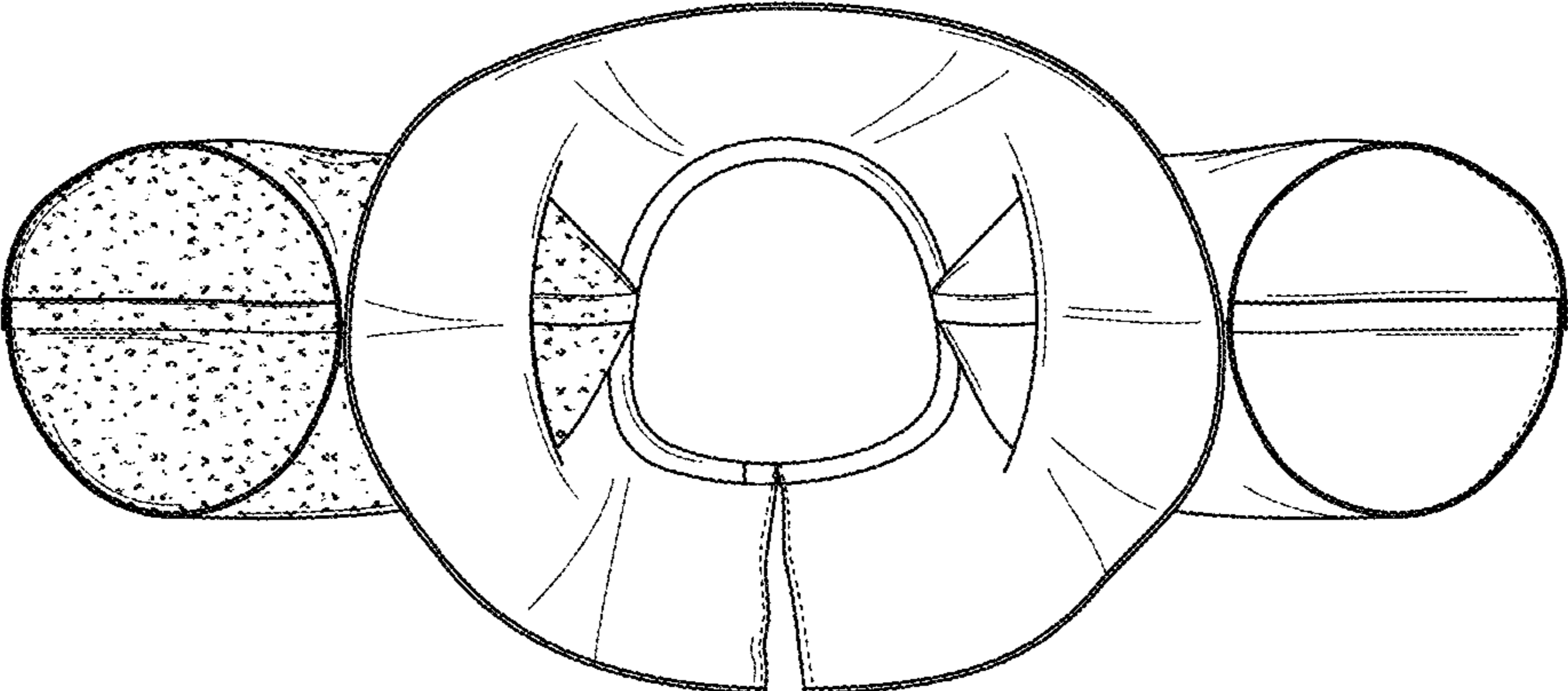

FIG. 8