



US00D760453S

(12) **United States Design Patent**
Roberson et al.

(10) **Patent No.:** **US D760,453 S**
(45) **Date of Patent:** **** Jun. 28, 2016**

- (54) **DISHWASHER DOOR**
- (71) Applicant: **BSH Home Appliances Corporation**,
Irvine, CA (US)
- (72) Inventors: **Lindsay Roberson**, Durham, NC (US);
Thomas Ott, Neubiberg (DE)
- (73) Assignee: **BSH Home Appliances Corporation**,
Irvine, CA (US)
- (**) Term: **14 Years**
- (21) Appl. No.: **29/518,541**
- (22) Filed: **Feb. 25, 2015**

- D370,096 S * 5/1996 Niemela D32/1
- D377,853 S * 2/1997 Sparks D32/3
- D385,070 S * 10/1997 Hughes D32/3
- D421,162 S * 2/2000 Roberts D32/3
- D493,581 S * 7/2004 Ott D32/3
- D515,255 S * 2/2006 Jeong D32/3

(Continued)

OTHER PUBLICATIONS

Amazon.com: Bosch 800 Series SHX68T55UC Fully Integrated Built-in Dishwasher, review date Aug. 21, 2013, online, http://www.amazon.com/Bosch-SHX68T55UC-Integrated-Dishwasher-Stainless/dp/B0057WCGJ4/ref=cm_cr_pr_product_top?ie=UTF8, [site visited Oct. 8, 2015 6:59:46 PM].*

(Continued)

Related U.S. Application Data

- (62) Division of application No. 29/476,193, filed on Dec. 12, 2013, now Pat. No. Des. 730,591, which is a division of application No. 29/437,652, filed on Nov. 20, 2012, now Pat. No. Des. 702,896, which is a division of application No. 29/403,660, filed on Oct. 10, 2011, now Pat. No. Des. 677,843.

- (51) **LOC (10) Cl.** **15-05**
- (52) **U.S. Cl.**

USPC **D32/2**

- (58) **Field of Classification Search**
- USPC D32/1-3, 6, 25, 28, 29, 34; D23/226, D23/271; D15/89, 79, 91
- CPC E06B 3/5045; B08B 3/02; B60S 3/04; A47L 15/4225; A47L 15/4259; D06F 39/12; D06F 35/001; D06F 31/005
- See application file for complete search history.

- (56) **References Cited**

U.S. PATENT DOCUMENTS

- D196,982 S * 11/1963 Doman D32/3
- D208,942 S * 10/1967 Sandin D32/2
- 4,732,431 A * 3/1988 Mason E06B 5/006
312/109

Primary Examiner — John Windmuller

Assistant Examiner — John R Yeh

(74) *Attorney, Agent, or Firm* — James E. Howard; Andre Pallapies

(57) **CLAIM**

The ornamental design for a dishwasher door, as shown and described.

DESCRIPTION

FIG. 1 is a front perspective view, from the top, of a dishwasher door according to our new ornamental design;

FIG. 2 is a front view thereof;

FIG. 3 is a bottom view thereof;

FIG. 4 is a left side view thereof, with the right hand side view thereof being a mirror image thereof; and,

FIG. 5 is a front perspective view thereof from the bottom on a slightly reduced scale.

The broken lines represent portions of the dishwasher door that form no part of the claimed design.

The bottom and rear parts of the dishwasher door, and the bottom, rear and top of the dishwasher compartment are unornamented or simply not claimed and form no part of the claimed design.

1 Claim, 4 Drawing Sheets

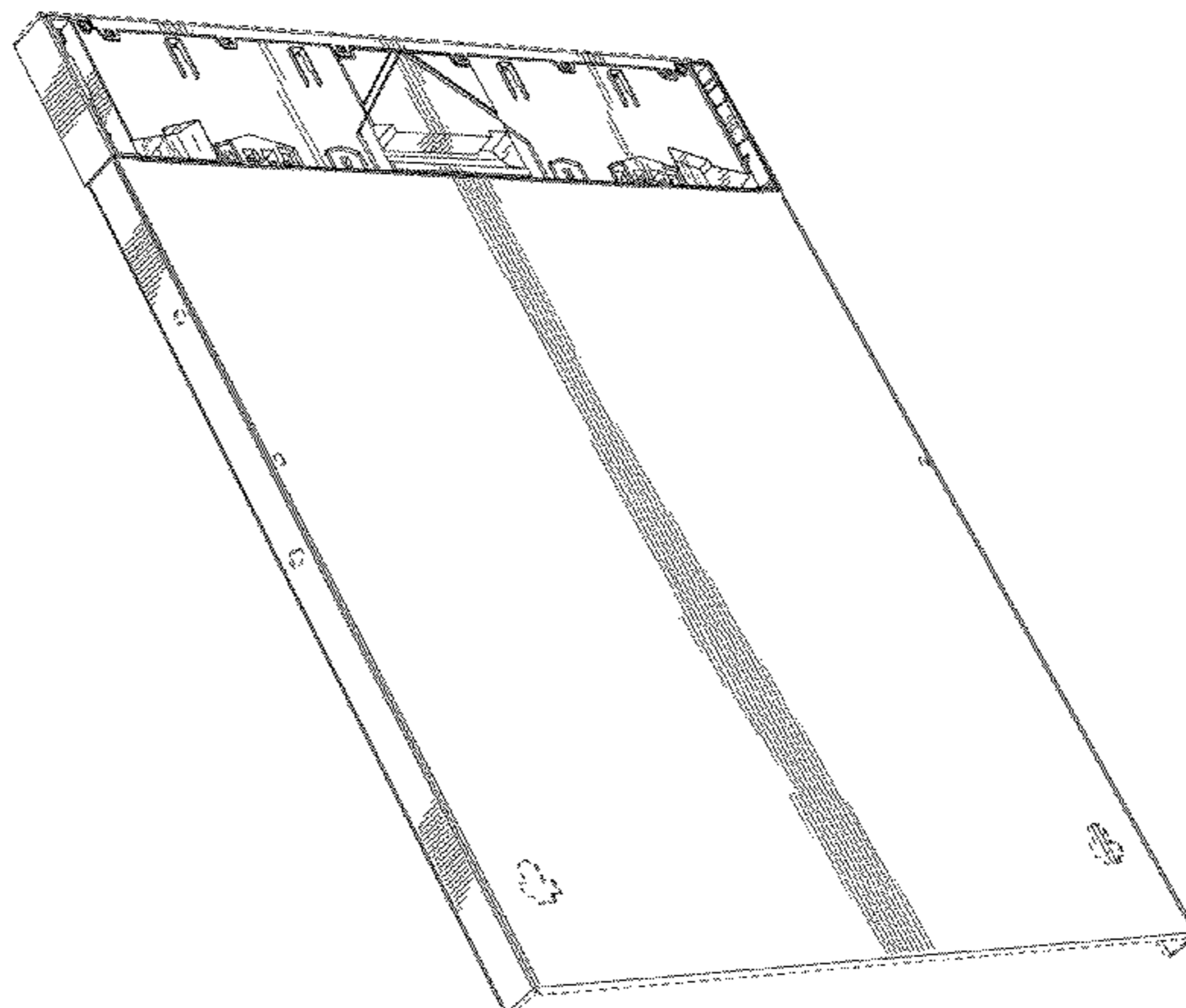

(56)

References Cited

U.S. PATENT DOCUMENTS

D518,249 S * 3/2006 Seo D32/2
D539,992 S * 4/2007 Yamamoto D32/2
D565,063 S * 3/2008 Doberstein D15/89
D583,214 S * 12/2008 Braun D15/89
D650,399 S * 12/2011 Kim D15/91
D675,792 S * 2/2013 Eng D32/3
D699,904 S * 2/2014 Eng D32/3
D701,359 S * 3/2014 Eng D32/3
D702,899 S * 4/2014 Eng D32/3
D704,397 S * 5/2014 Eng D32/3
D706,503 S * 6/2014 Eng D32/3

D706,997 S * 6/2014 Eng D32/3
D707,268 S * 6/2014 Yong D15/91
D708,406 S * 7/2014 Eng D32/3
9,085,842 B2 * 7/2015 Ulger D06F 35/001

OTHER PUBLICATIONS

Amazon.com: Bosch SHX3AR76UC Ascenta 24" Black Fully Integrated Dishwasher, review Dec. 29, 2012, online, http://www.amazon.com/Bosch-SHX3AR76UC-Ascenta-Integrated-Dishwasher/dp/B0056IYZ98/ref=sr_1_50?ie=UTF8&qid=1444345873&sr=8-50&keywords=bosch+dishwasher, [site visited Oct. 8, 2015 7:14:33 PM].*

* cited by examiner

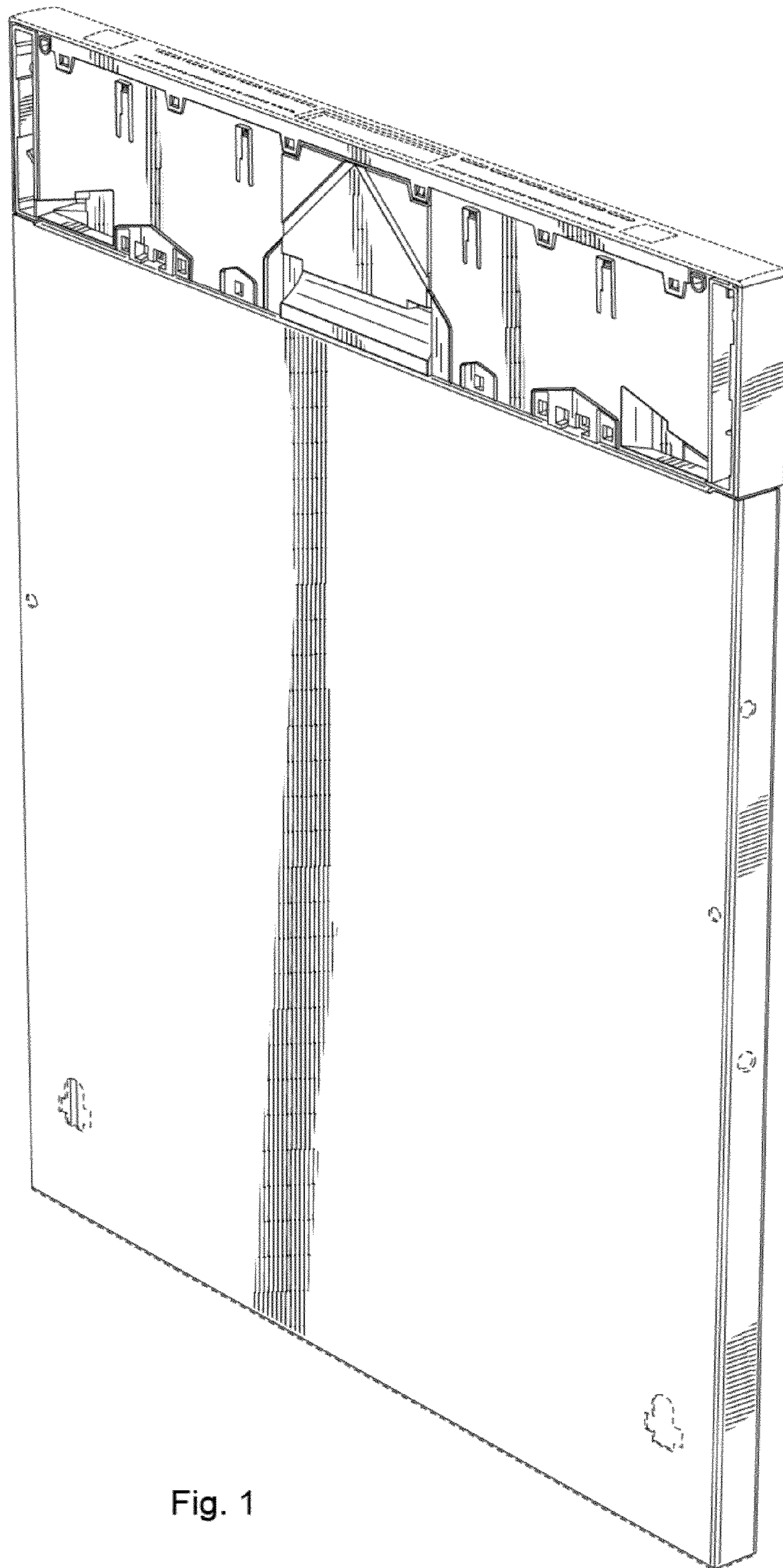

Fig. 1

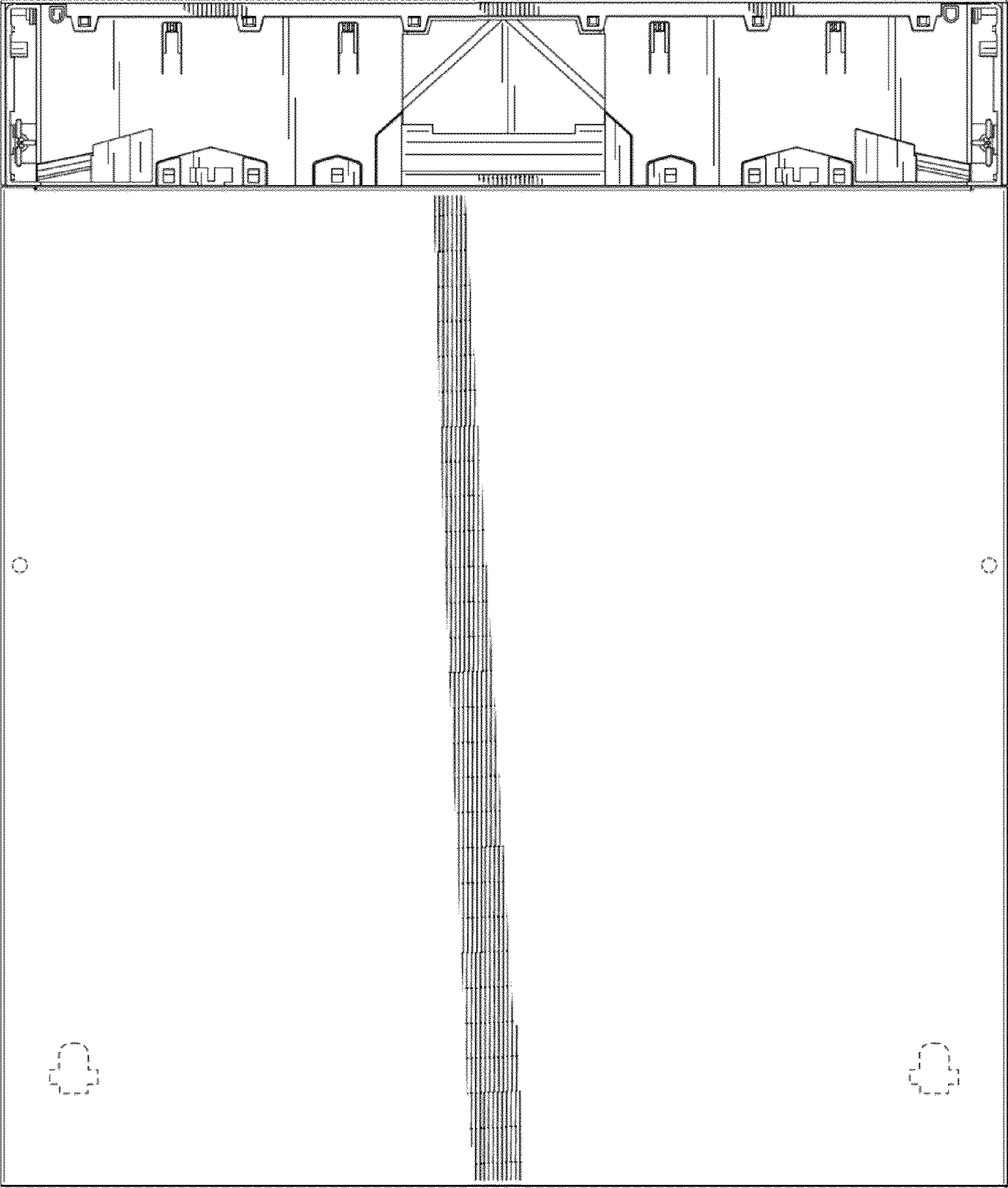

Fig. 2

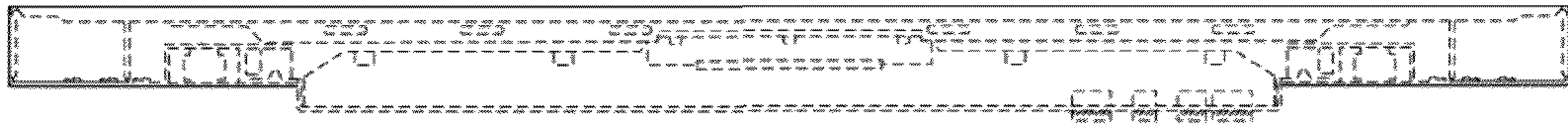

Fig. 3

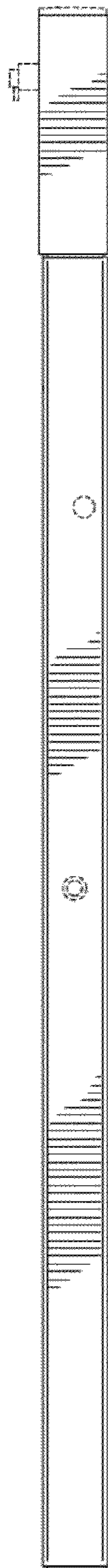

Fig. 4

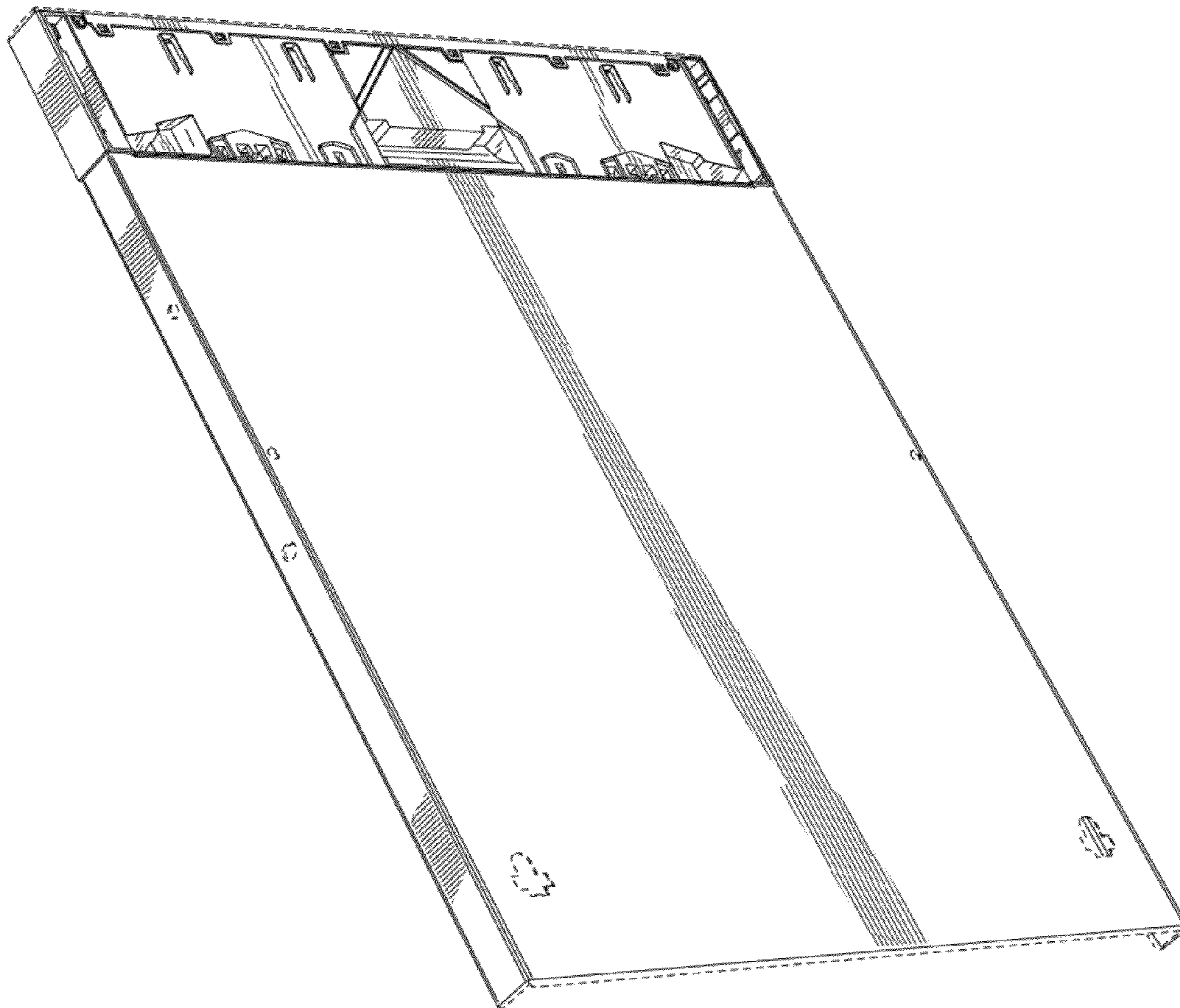

Fig. 5