



US00D760170S

(12) **United States Design Patent**
Murphy et al.

(10) **Patent No.:** **US D760,170 S**
(45) **Date of Patent:** **** Jun. 28, 2016**

(54) **BUSBAR**

(71) Applicant: **General Electric Company**,
Schenectady, NY (US)
(72) Inventors: **Mark Allen Murphy**, Erie, PA (US);
Henry Todd Young, Erie, PA (US);
Jason Daniel Kuttenkuler, Erie, PA
(US); **Sean Patrick Cillessen**, Lawrence
Park, PA (US)

(73) Assignee: **General Electric Company**,
Schenectady, NY (US)

(**) Term: **15 Years**

(21) Appl. No.: **29/542,281**

(22) Filed: **Oct. 13, 2015**

Related U.S. Application Data

(62) Division of application No. 29/509,700, filed on Nov.
20, 2014, now Pat. No. Des. 743,896.

(51) **LOC (10) Cl.** **13-03**

(52) **U.S. Cl.**
USPC **D13/147; D13/154**

(58) **Field of Classification Search**
USPC **D13/146, 147, 154, 184, 199**
See application file for complete search history.

(56) **References Cited**

U.S. PATENT DOCUMENTS

3,356,906	A	12/1967	Lamb et al.	
3,737,558	A	6/1973	Seaquist	
D399,486	S	10/1998	Deans	
D697,032	S	1/2014	Ohashi et al.	
D743,898	S *	11/2015	Murphy	D13/147
D743,912	S *	11/2015	Murphy	D13/147
2008/0196924	A1 *	8/2008	Beulque	H02G 5/005 174/117 A
2013/0062937	A1	3/2013	Fussl et al.	

* cited by examiner

Primary Examiner — Daniel Bui

(74) *Attorney, Agent, or Firm* — GE Global Patent Operation

(57) **CLAIM**

The ornamental design for a busbar, as shown and described.

DESCRIPTION

FIG. 1 is a perspective view of a busbar showing our new design;

FIG. 2 is a side view thereof;

FIG. 3 is an opposite side view thereof;

FIG. 4 is a front view thereof;

FIG. 5 is a rear view thereof;

FIG. 6 is a top plan view thereof;

FIG. 7 is a bottom plan view thereof; and,

FIG. 8 is an additional perspective view thereof.

The broken line portion of the figure drawings is included to show unclaimed subject matter only and forms no part of the claimed designs.

1 Claim, 4 Drawing Sheets

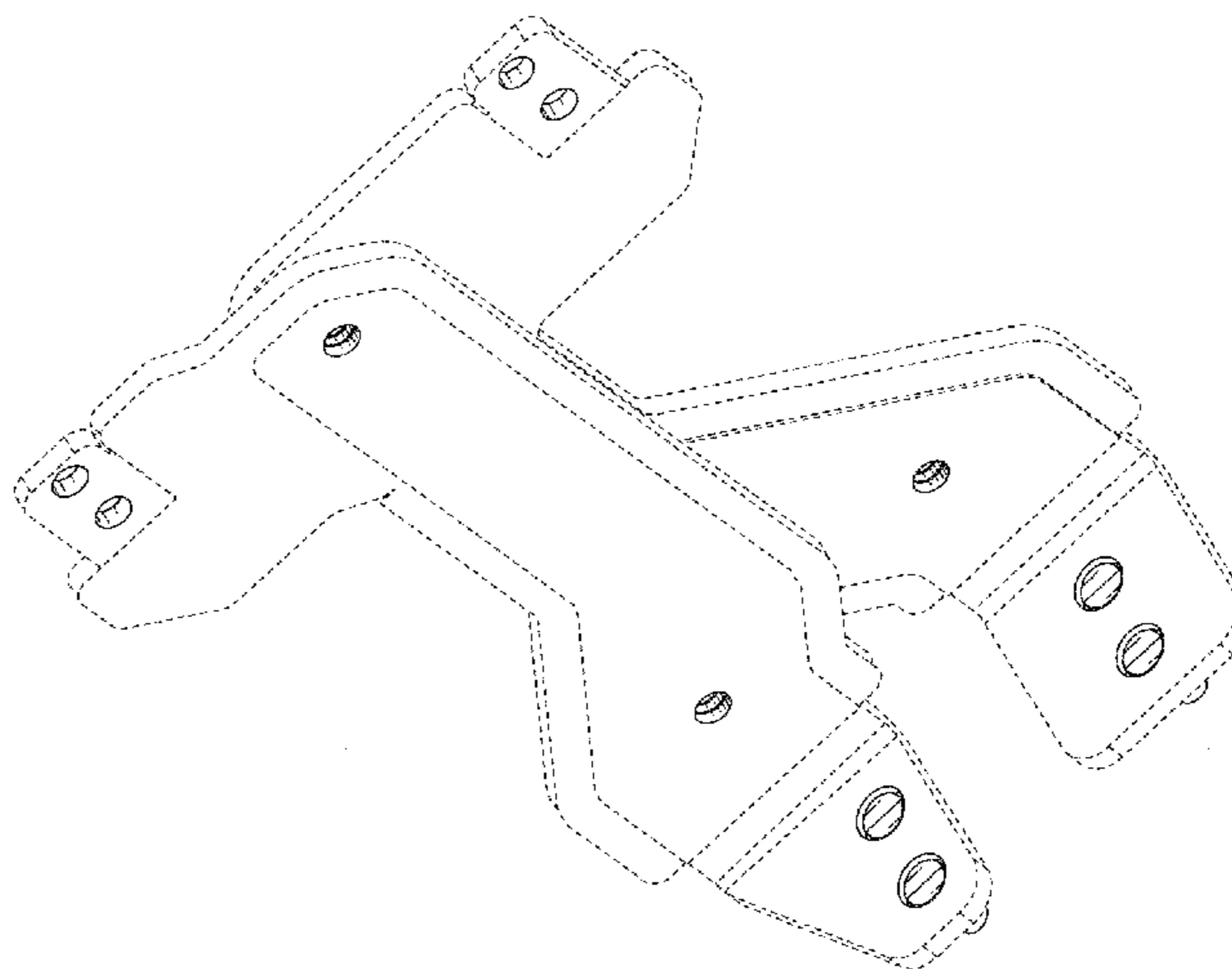
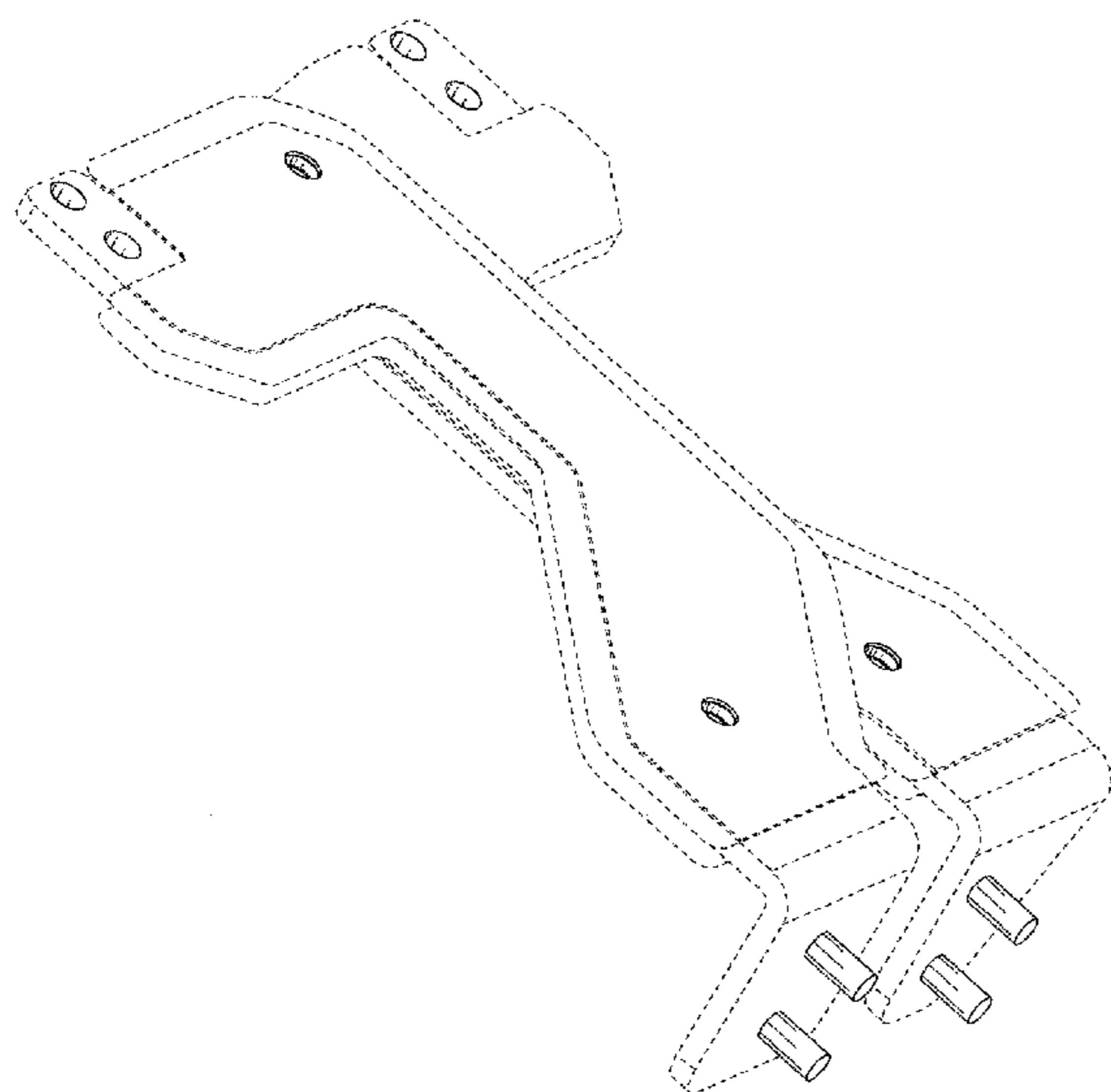

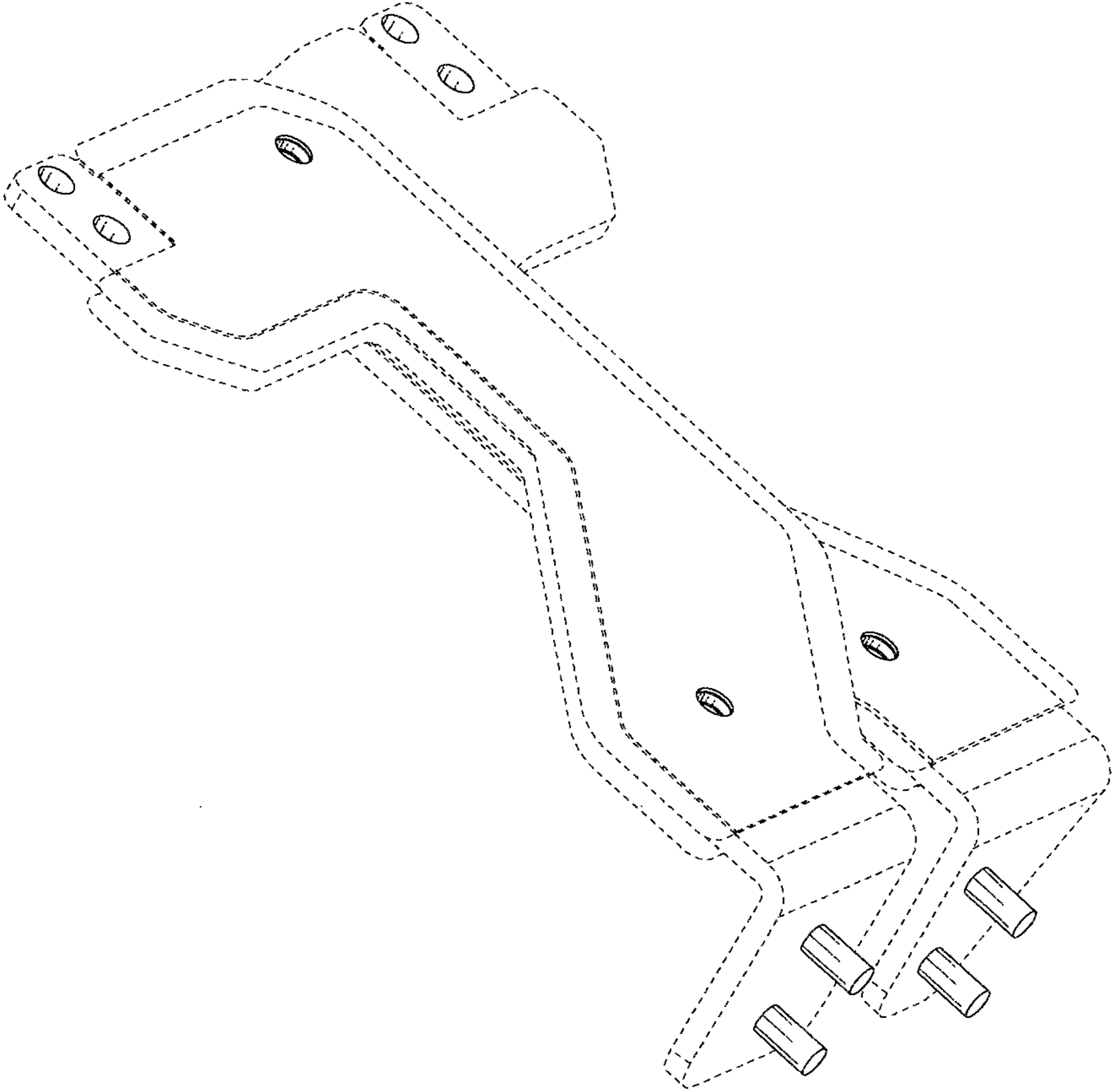
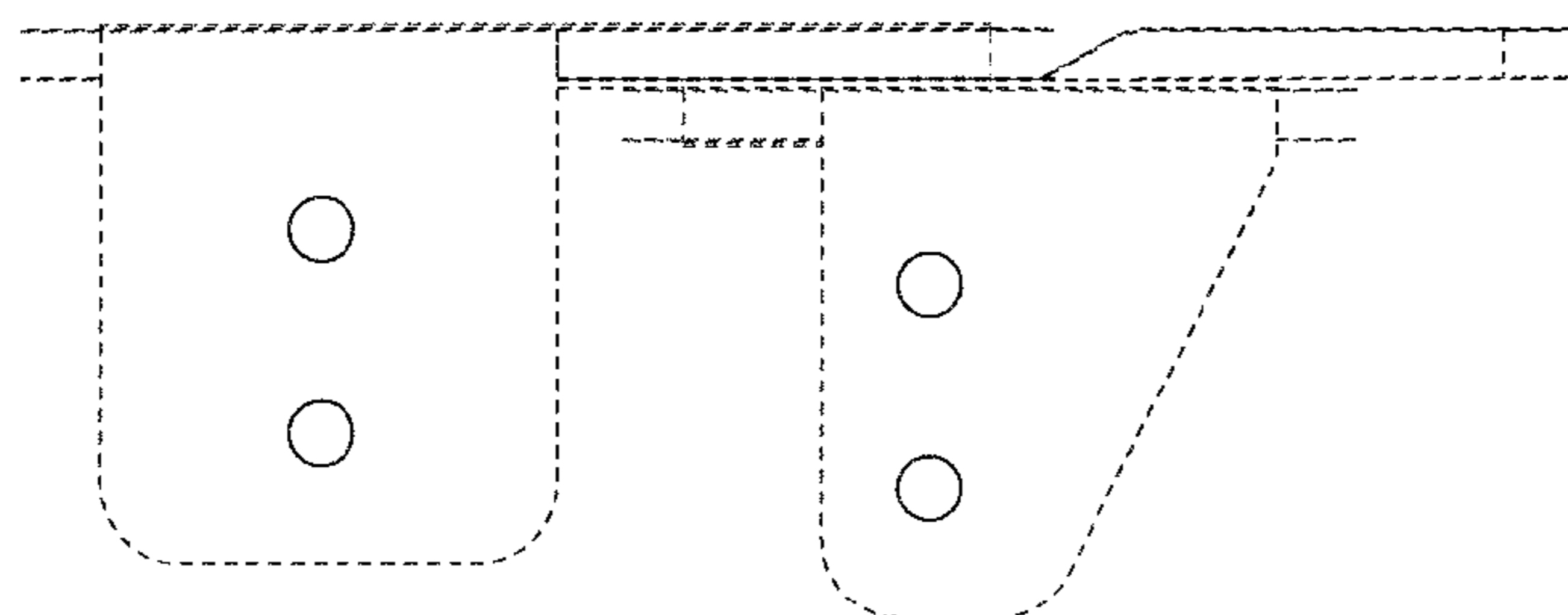
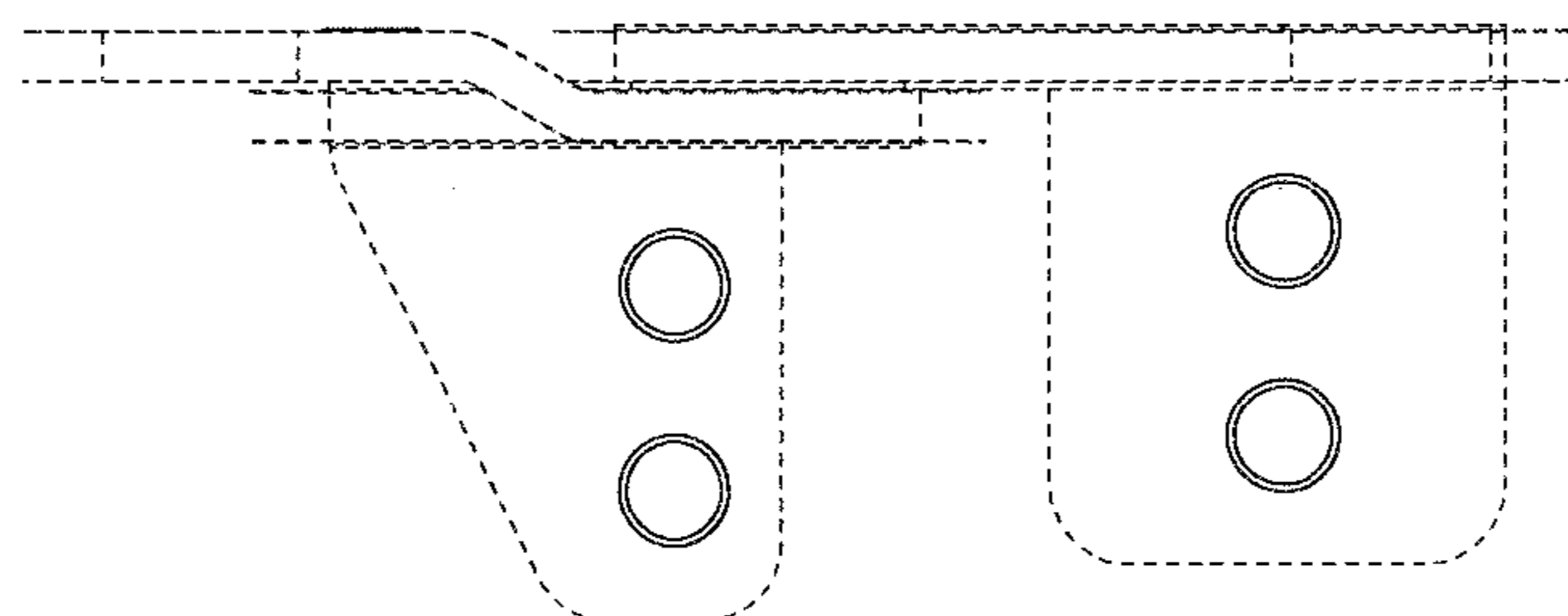
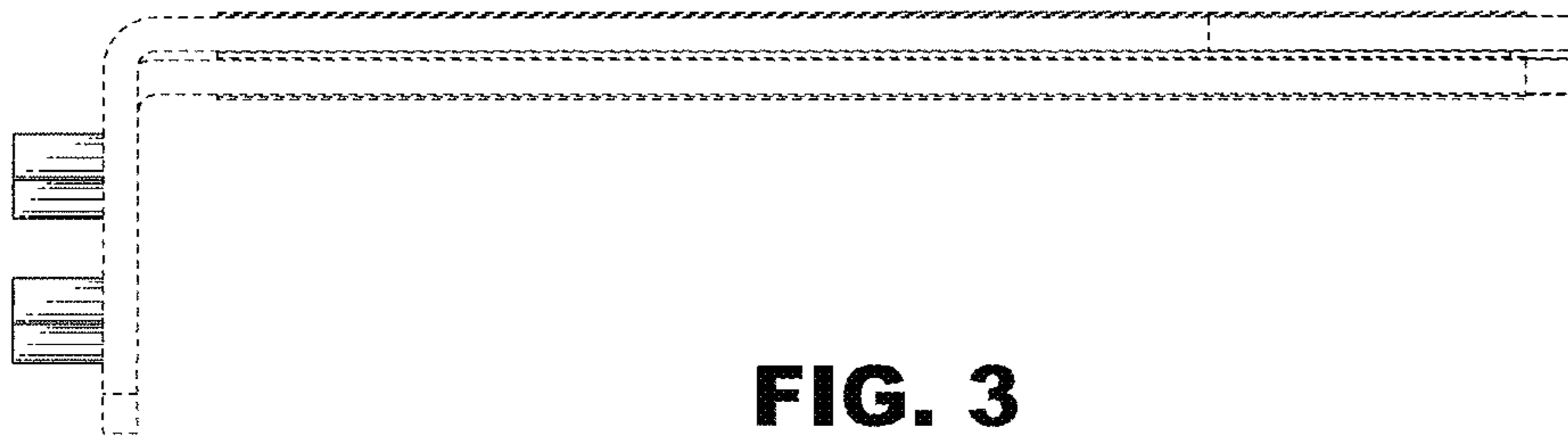
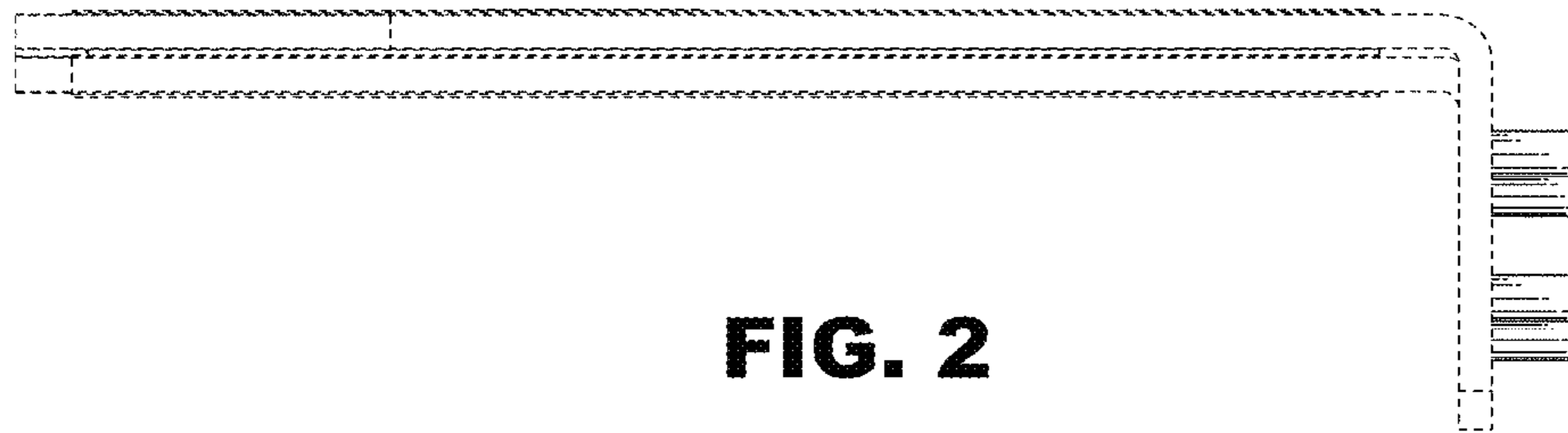

FIG. 1



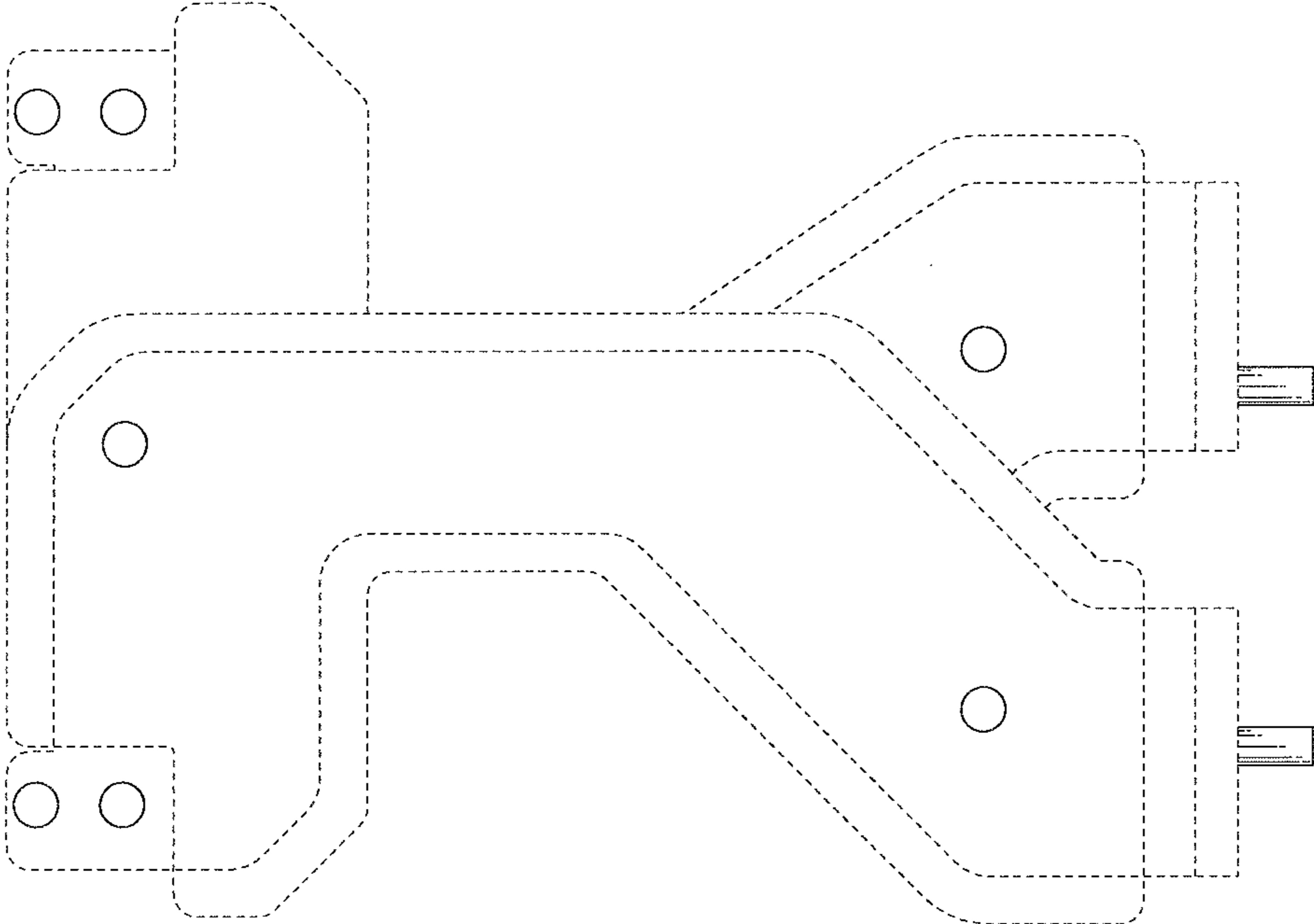

FIG. 6

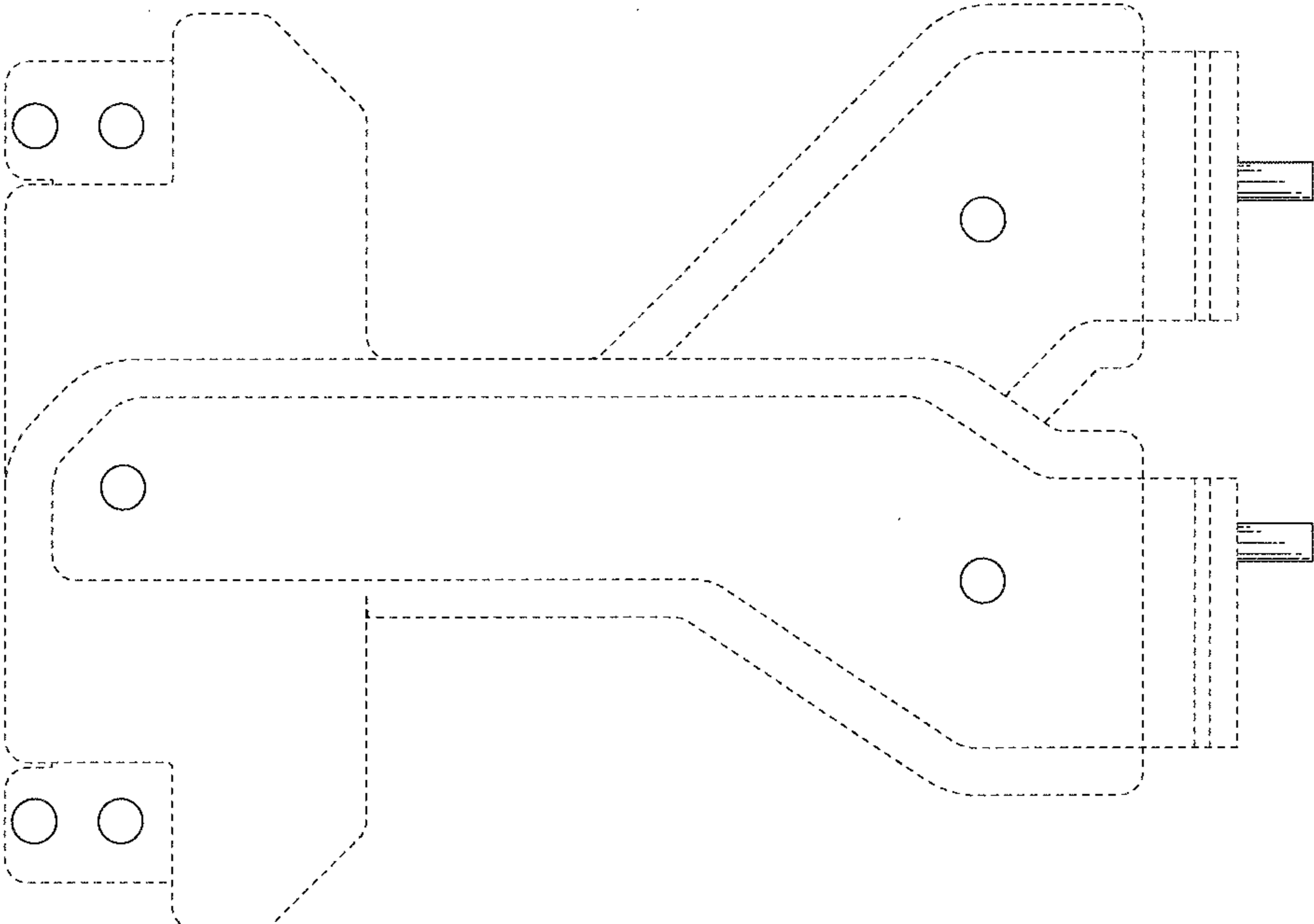

FIG. 7

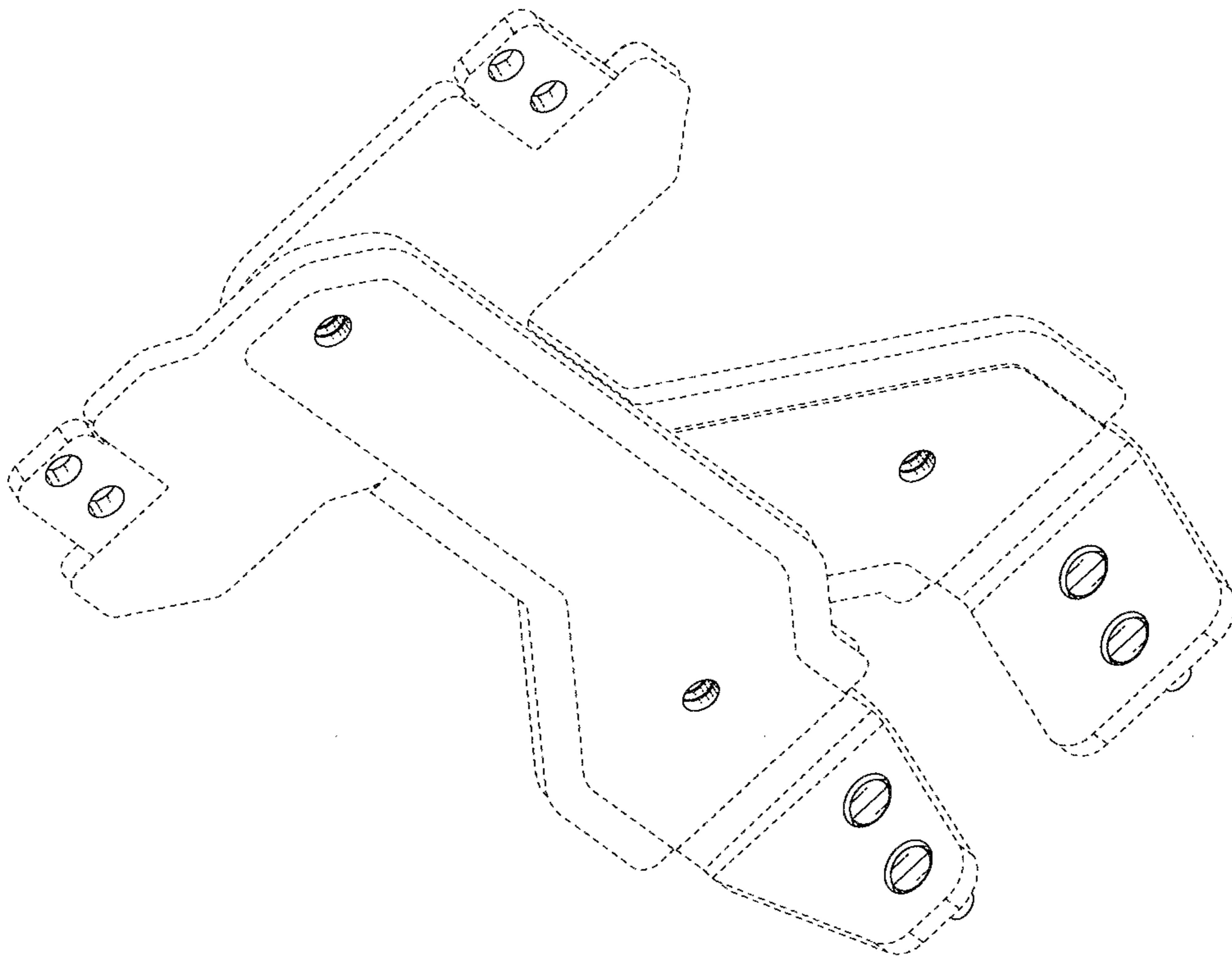

FIG. 8