



US00D760169S

(12) **United States Design Patent**
Ohsaka

(10) **Patent No.:** **US D760,169 S**
(45) **Date of Patent:** **** Jun. 28, 2016**

(54) **ELECTRICAL CONNECTOR**
(71) Applicant: **DAI-ICHI SEIKO CO., LTD.,**
Kyoto-shi (JP)
(72) Inventor: **Junji Ohsaka,** Machida (JP)
(73) Assignee: **DAI-ICHI SEIKO CO., LTD.,**
Kyoto-shi (JP)

JP 1496166 4/2014
JP D1468316 4/2014
JP D1496165 4/2014

(**) Term: **15 Years**
(21) Appl. No.: **29/528,651**
(22) Filed: **May 29, 2015**

(30) **Foreign Application Priority Data**
Dec. 3, 2014 (JP) 2014-026971
(51) **LOC (10) Cl.** **13-03**
(52) **U.S. Cl.**
USPC **D13/147**
(58) **Field of Classification Search**
USPC D13/118, 120, 133, 146, 147, 154, 184,
D13/199
See application file for complete search history.

(56) **References Cited**
U.S. PATENT DOCUMENTS
D562,774 S * 2/2008 Kojima D13/147
D695,692 S * 12/2013 Takenaga D13/147
D720,699 S * 1/2015 Watanabe D13/147
D722,568 S * 2/2015 Ueda D13/147

FOREIGN PATENT DOCUMENTS
JP 1468314 5/2013
JP D1468314 5/2013
JP 1496165 4/2014

OTHER PUBLICATIONS

U.S. Appl. No. 29/528,663, filed May 29, 2015, Ohsaka.
U.S. Appl. No. 29/528,632, filed May 29, 2019, Ohsaka.
U.S. Appl. No. 29/528,608, filed May 29, 2015, Ohsaka.

* cited by examiner

Primary Examiner — Daniel Bui
(74) *Attorney, Agent, or Firm* — Oblon, McClelland, Maier
& Neustadt, L.L.P.

(57) **CLAIM**
I claim the ornamental design for an electrical connector, as
shown and described.

DESCRIPTION

FIG. 1 is a top plan view of an electrical connector showing
my new design;
FIG. 2 is a front elevational view thereof;
FIG. 3 is a bottom plan view thereof;
FIG. 4 is a rear elevational view thereof;
FIG. 5 is a right side elevational view thereof;
FIG. 6 is a front, top, and left side perspective view thereof;
FIG. 7 is a vertical cross-sectional view taken along a line 7-7
of FIG. 2; and,
FIG. 8 is a vertical cross-sectional view taken along a line 8-8
of FIG. 2.
Herein, the left side elevational view is a mirror image of the
right side elevational view.
In the drawing views, the even-broken line represents envi-
ronment only and forms no part of the claimed design, the
dash-dot broken line represents the boundary of the claimed
design.

1 Claim, 8 Drawing Sheets

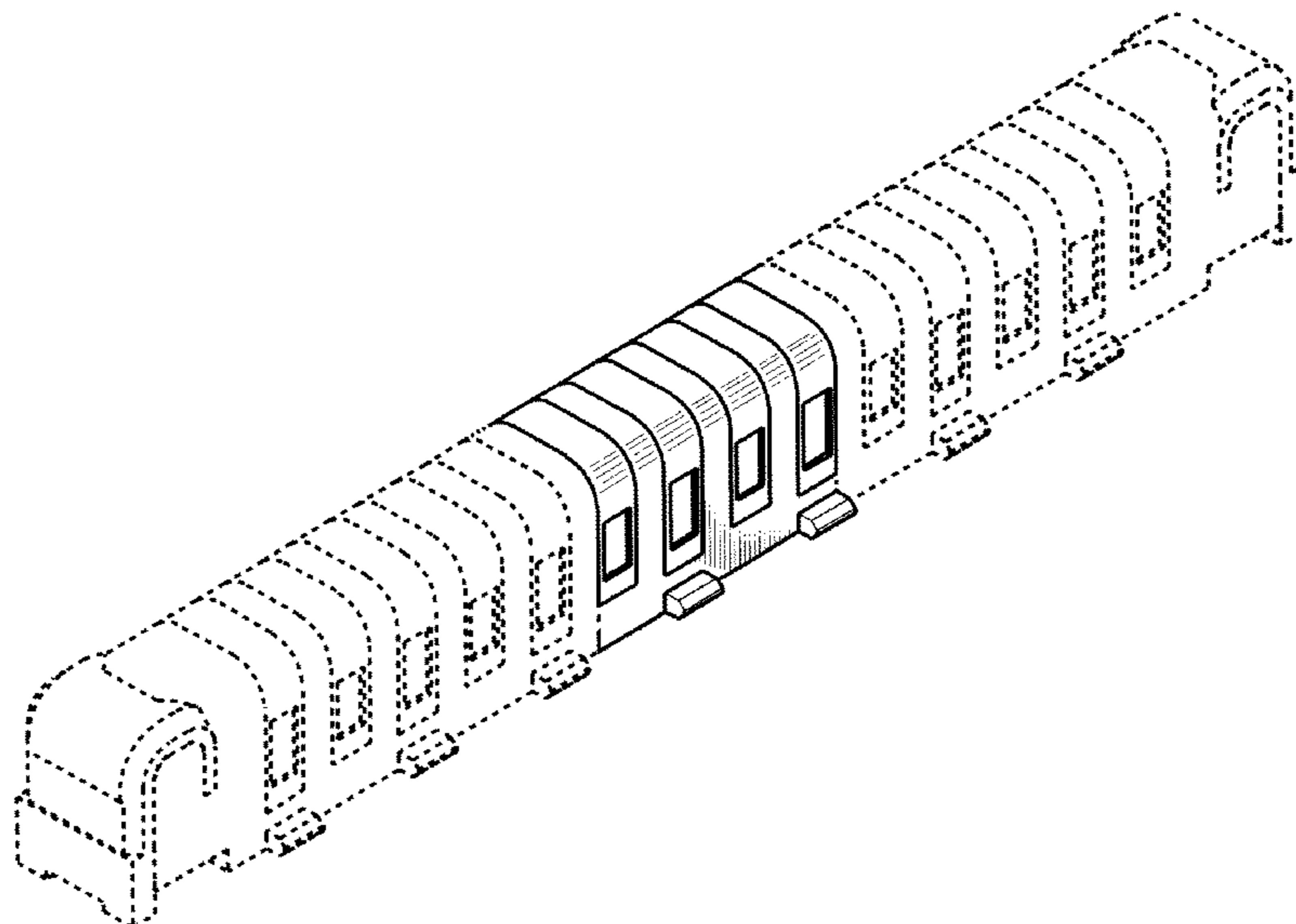

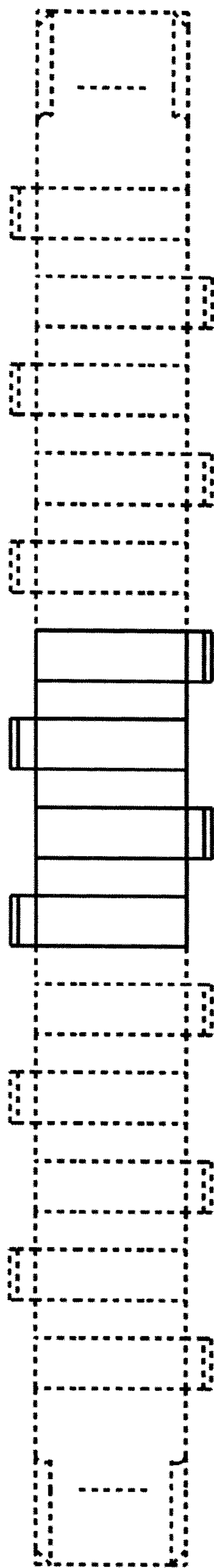

FIG.1

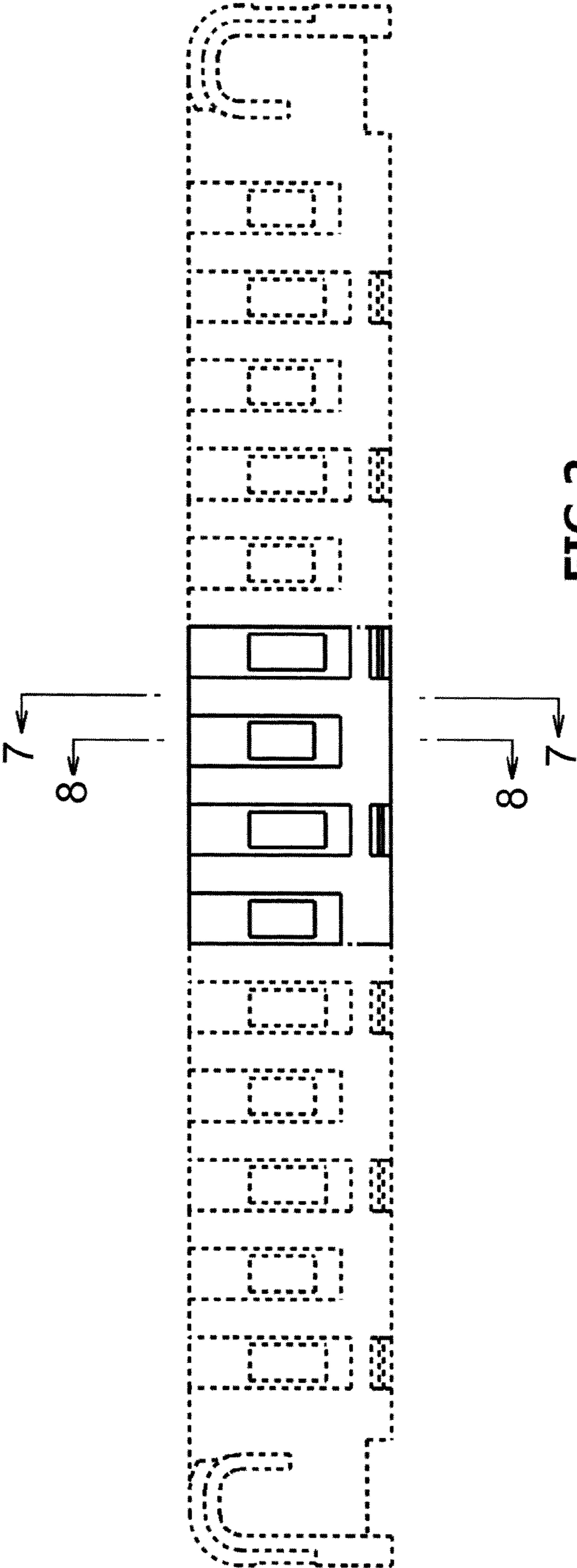

FIG. 2

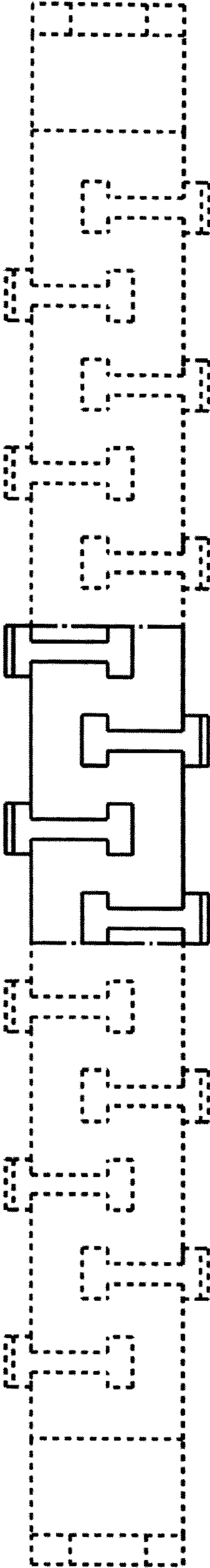

FIG.3

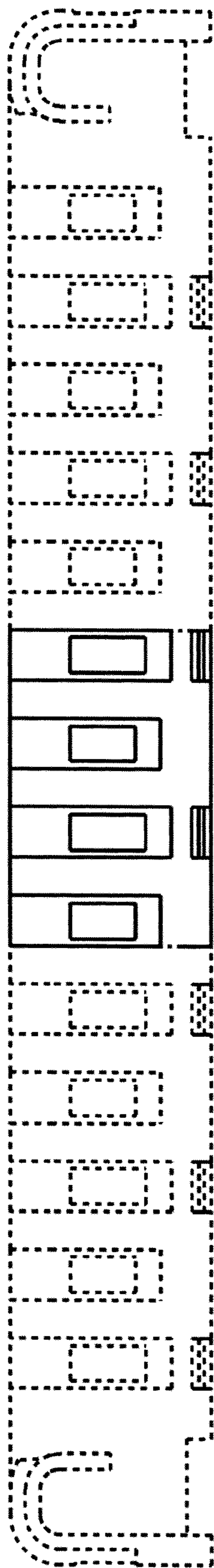

FIG.4

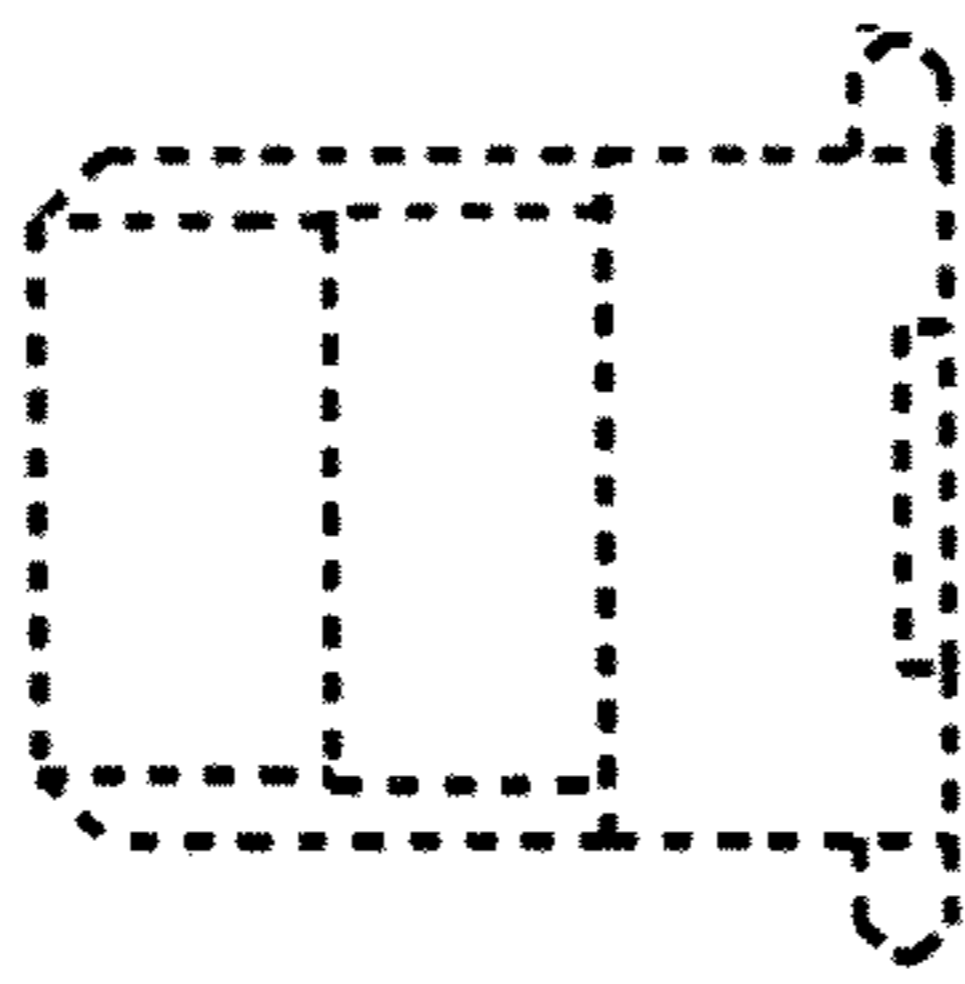

FIG. 5

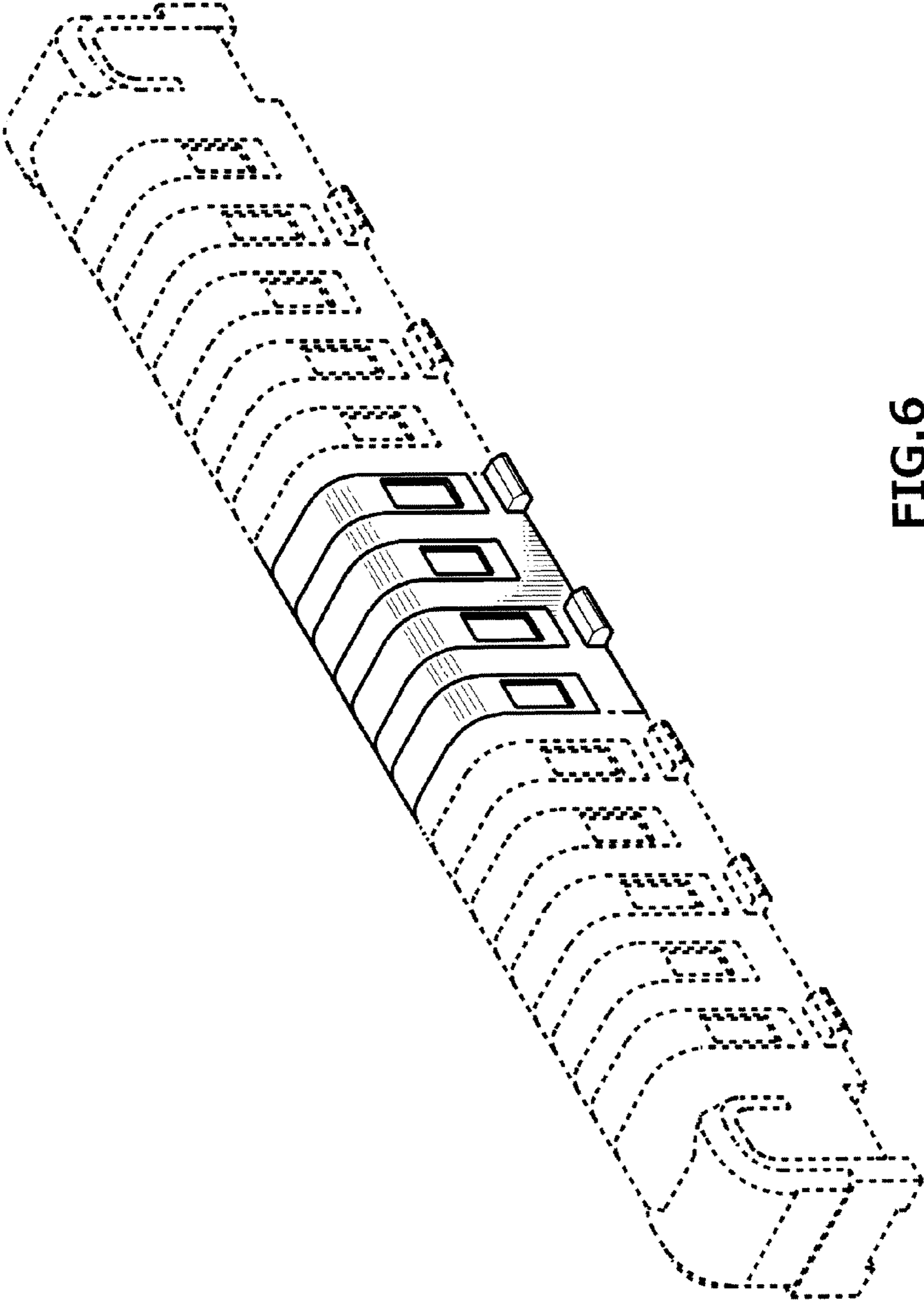

FIG.6

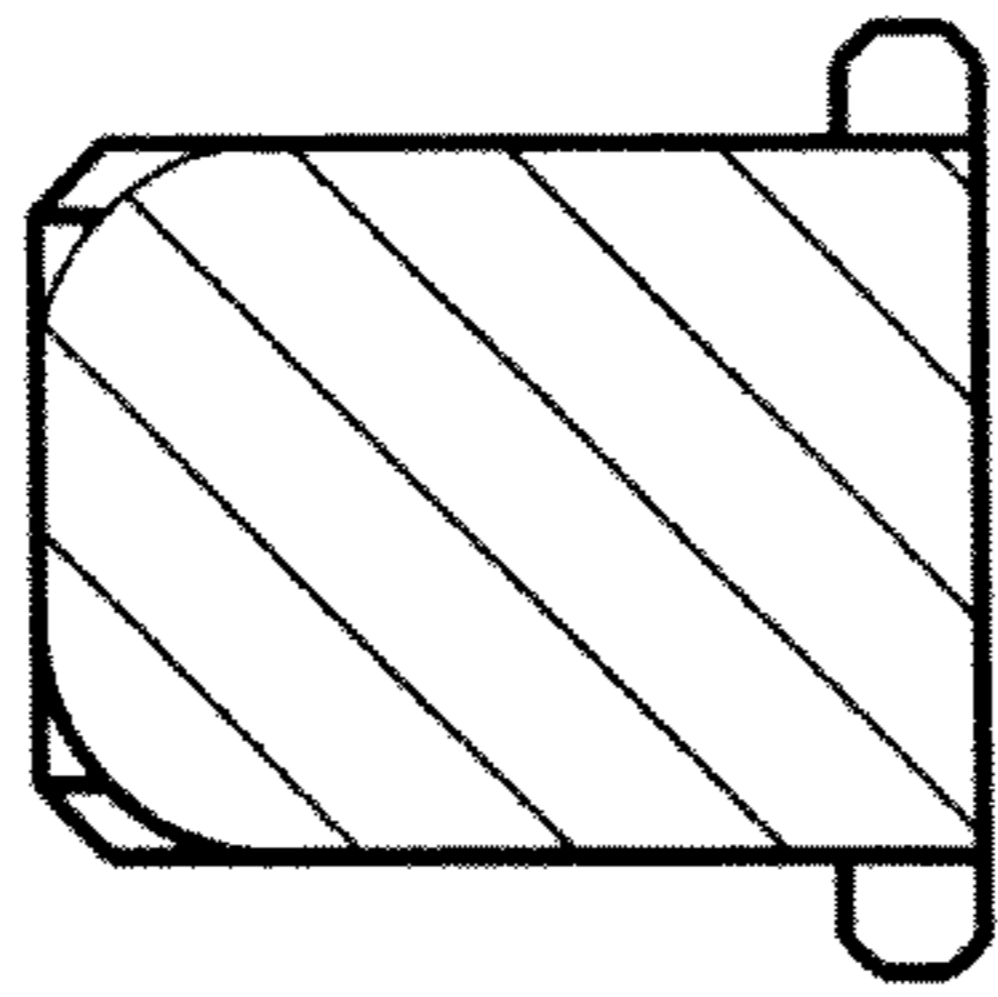

FIG. 7

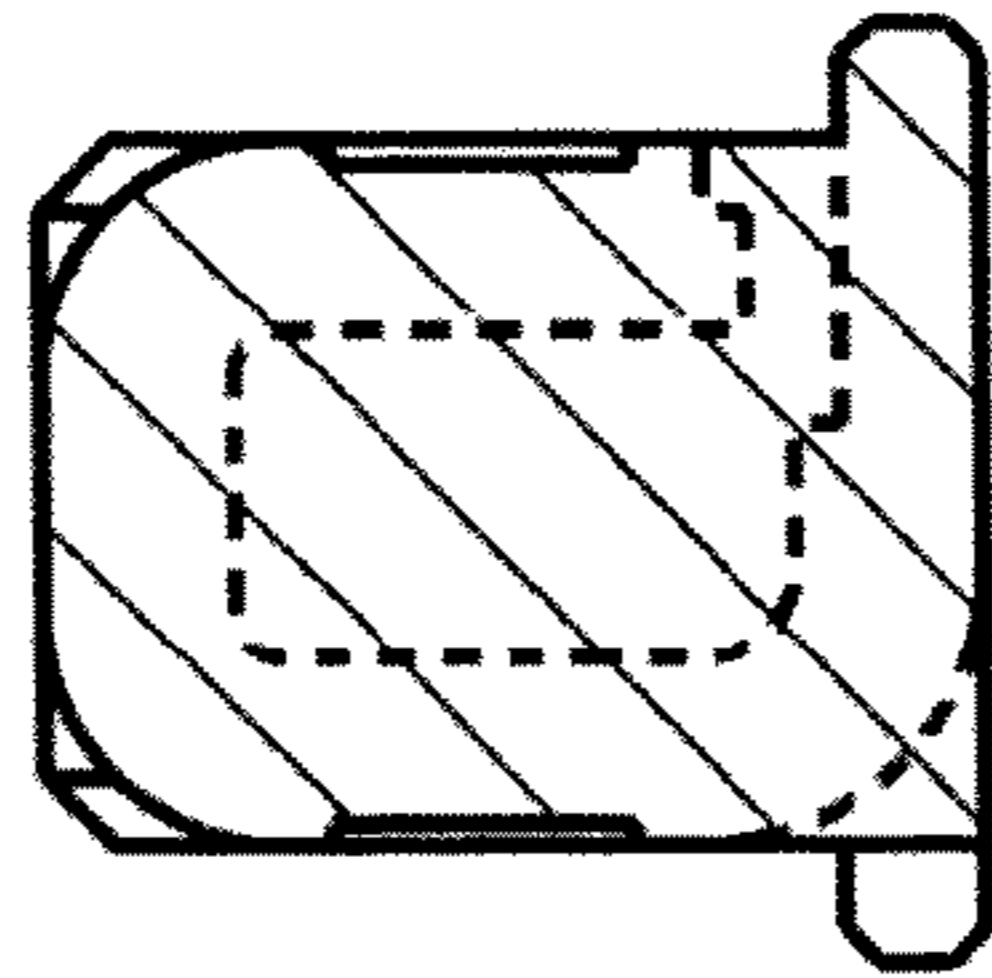

FIG. 8