



US00D760156S

(12) **United States Design Patent**
Fontaine et al.

(10) **Patent No.:** **US D760,156 S**
(45) **Date of Patent:** **** Jun. 28, 2016**

- (54) **TIRE**
- (71) Applicant: **The Goodyear Tire & Rubber Company, Akron, OH (US)**
- (72) Inventors: **Sebastien Willy Fontaine, Vichten (LU); Pascale de Briey-Terlinden, Attert (BE); Brian Rene Bourel, Schieren (LU); Matthieu Pingonat, Fameck (FR); William Urbano Villamizar, Mersch (LU)**
- (73) Assignee: **The Goodyear Tire & Rubber Company, Akron, OH (US)**
- (**) Term: **14 Years**
- (21) Appl. No.: **29/478,458**
- (22) Filed: **Jan. 6, 2014**
- (51) **LOC (10) Cl.** **12-15**
- (52) **U.S. Cl.**
USPC **D12/601**
- (58) **Field of Classification Search**
USPC D12/568-603; 152/209.1-209.28
CPC .. B60C 11/033; B60C 11/13; B60C 11/1315; B60C 13/02
See application file for complete search history.

D586,725 S	2/2009	Fontaine et al.	D12/519
D607,809 S	1/2010	Fontaine et al.	D12/523
D639,722 S	6/2011	Sieber et al.	D12/532
D666,137 S	8/2012	Sieber et al.	D12/517
D692,371 S	10/2013	Fontaine et al.	D12/517

* cited by examiner

Primary Examiner — George D Kirschbaum
Assistant Examiner — Jennifer Watkins
(74) *Attorney, Agent, or Firm* — Robert N. Lipsik

(57) **CLAIM**
The ornamental design for a tire, as shown and described.

DESCRIPTION

FIG. 1 is a perspective view of a tire showing our new design, it being understood that the pattern repeats uniformly throughout the circumference of the tread;
FIG. 2 is a front elevational view thereof;
FIG. 3 is a right side elevational view thereof; the opposite side elevational view being identical thereto;
FIG. 4 is an enlarged fragmentary front elevational view thereof;
FIG. 5 is a perspective view of a second embodiment of a tire showing our new design, it being understood that the pattern repeats uniformly throughout the circumference of the tread and that the opposite side view is identical thereto; and,
FIG. 6 is a front elevational view of a second embodiment, it being understood that an enlarged fragmentary view thereof would be substantially identical to that shown in FIG. 4, with the exception of the inclusion of the sidewall in solid lines.
In the drawings, the broken lines showing the sidewall, inner bead and the peripheral boundary between the tire tread and the sidewall in FIGS. 1-4 depict portions of a tire and form no part of the claim.

1 Claim, 6 Drawing Sheets

(56) **References Cited**

U.S. PATENT DOCUMENTS

D339,558 S	*	9/1993	Sulkowski	D12/595
D364,367 S	*	11/1995	Klepper et al.	D12/594
D377,000 S	*	12/1996	Kukimoto	D12/601
D380,183 S	*	6/1997	Matsuda et al.	D12/601
D380,713 S	*	7/1997	Attinello et al.	D12/601
D470,101 S		2/2003	Heinen	D12/584
D490,045 S		5/2004	Delu et al.	D12/519
D578,955 S		10/2008	Fontaine et al.	D12/524

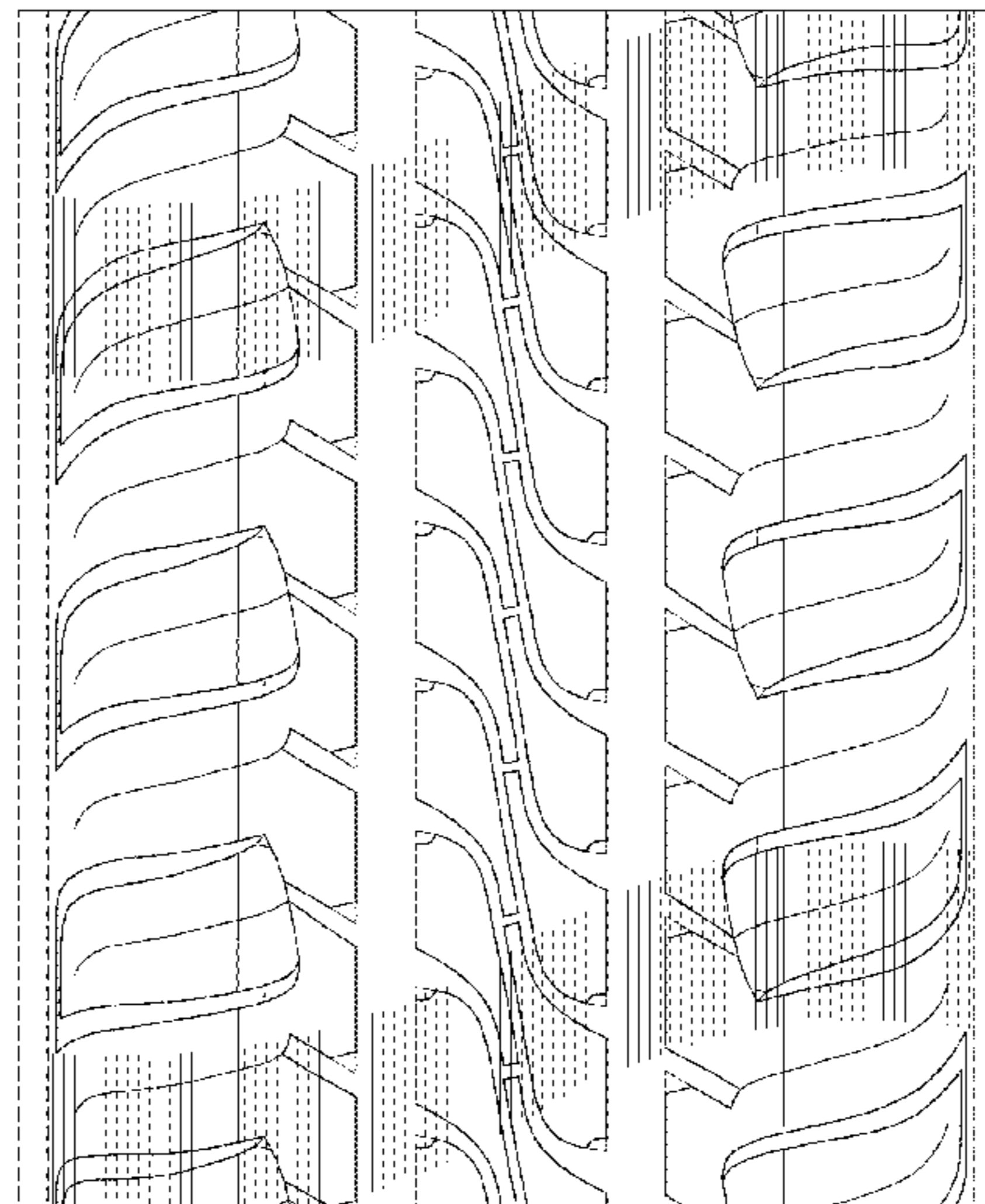
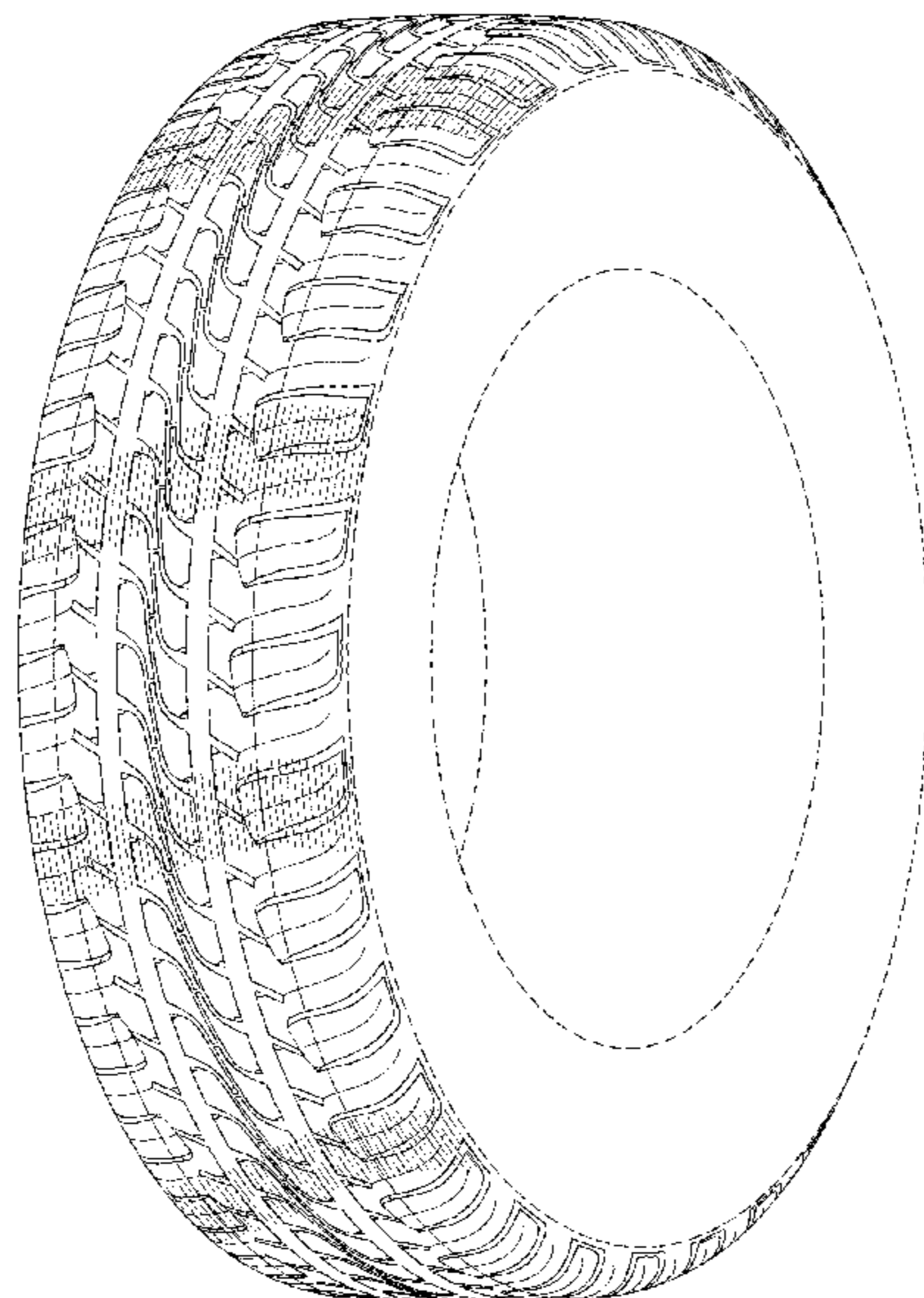

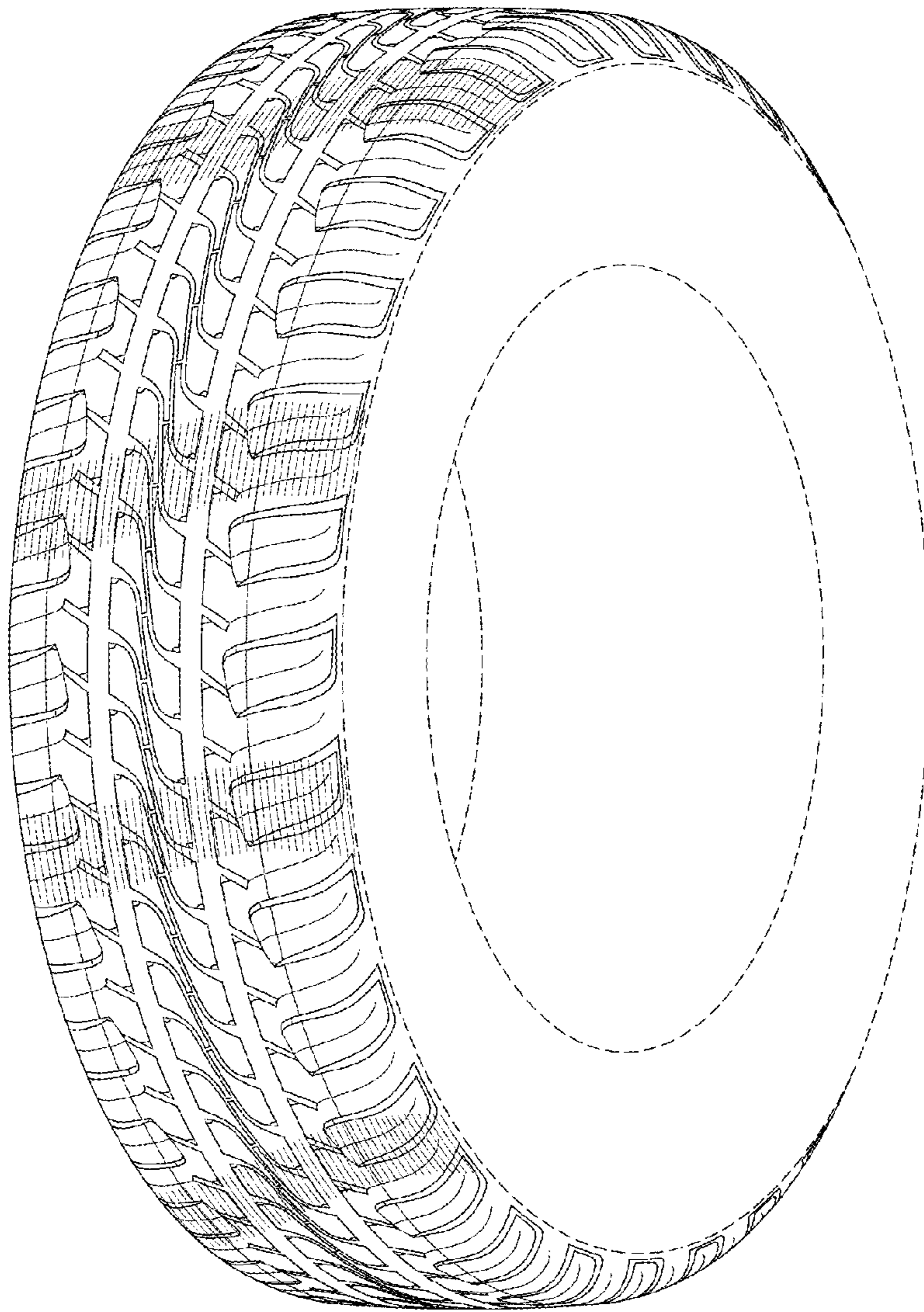

FIG-1

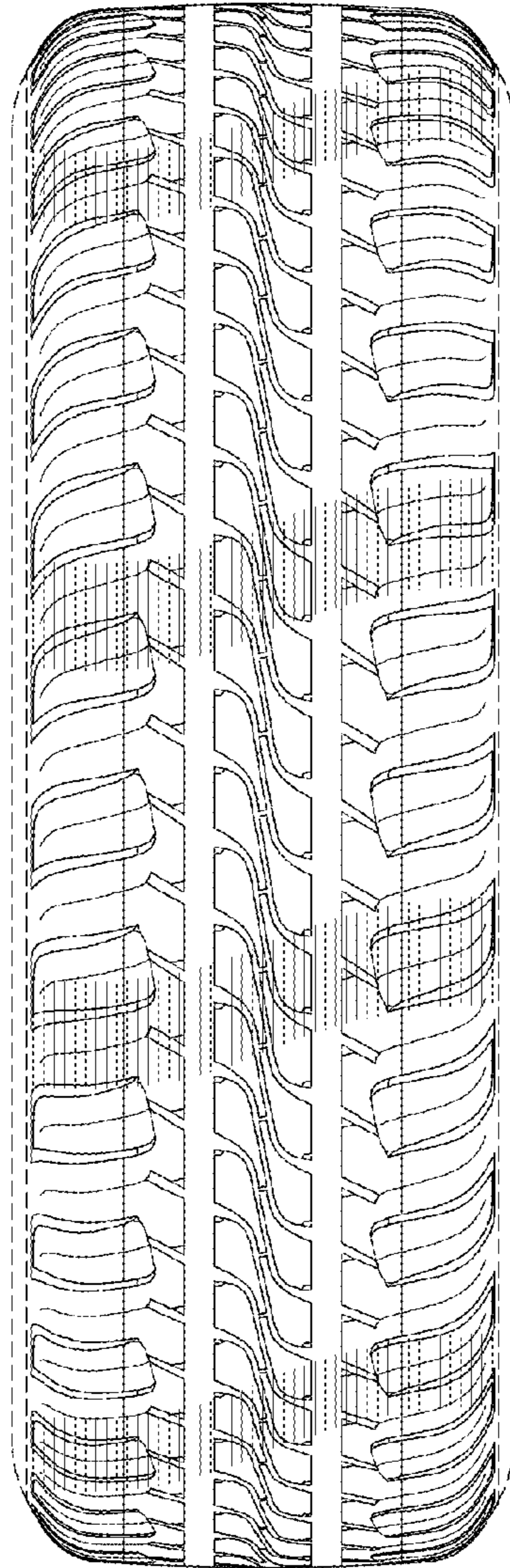

FIG-2

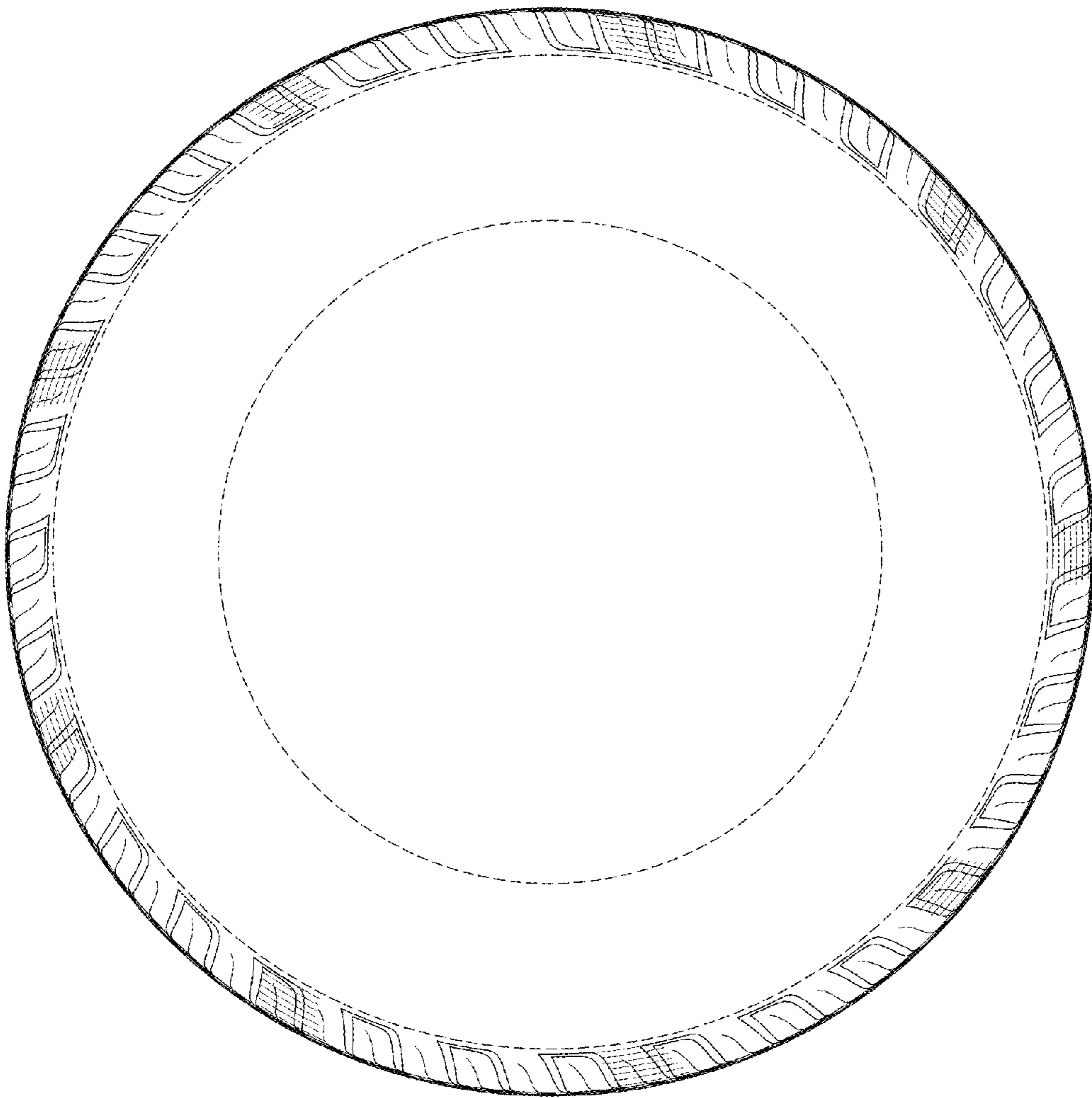

FIG-3

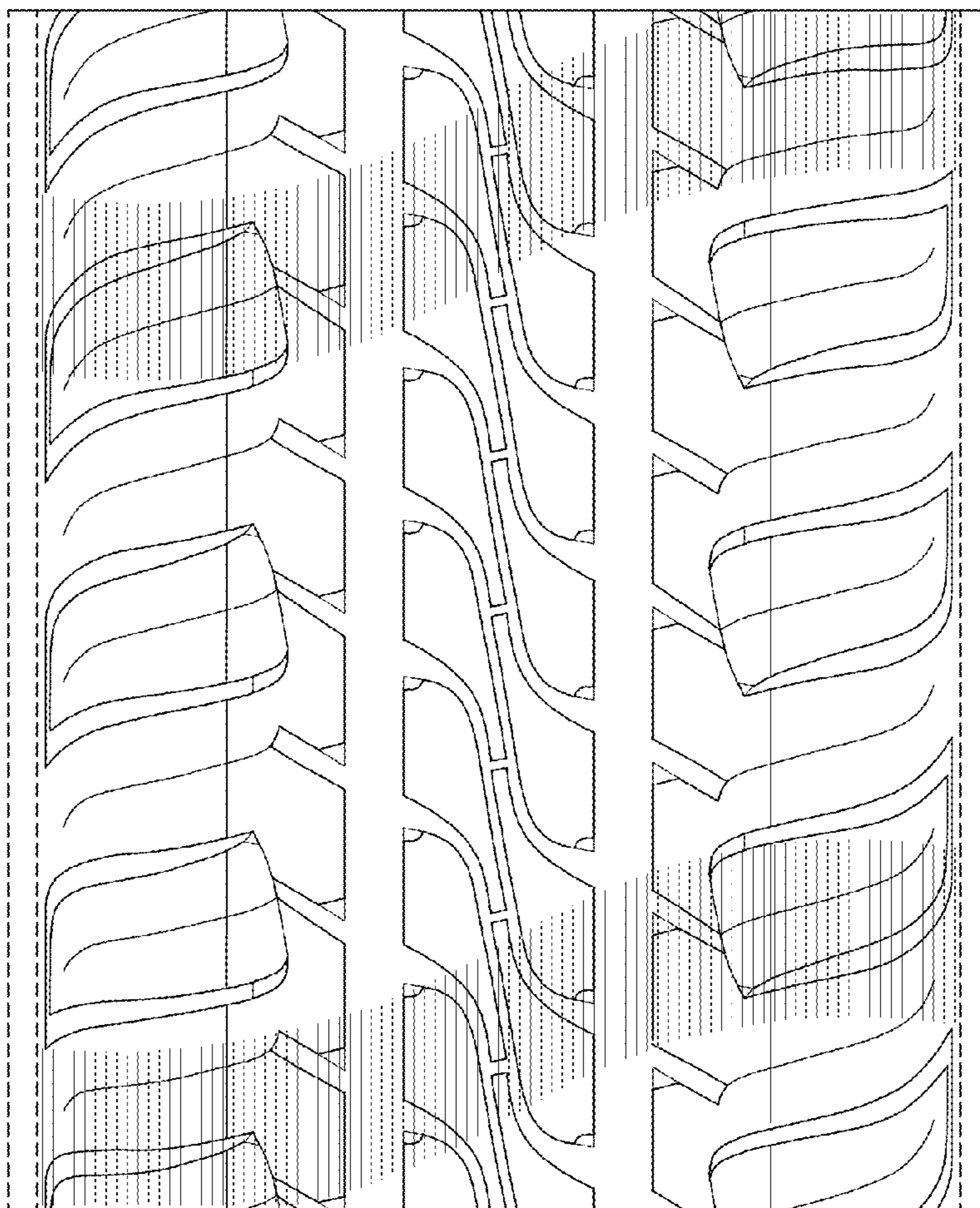

FIG-4

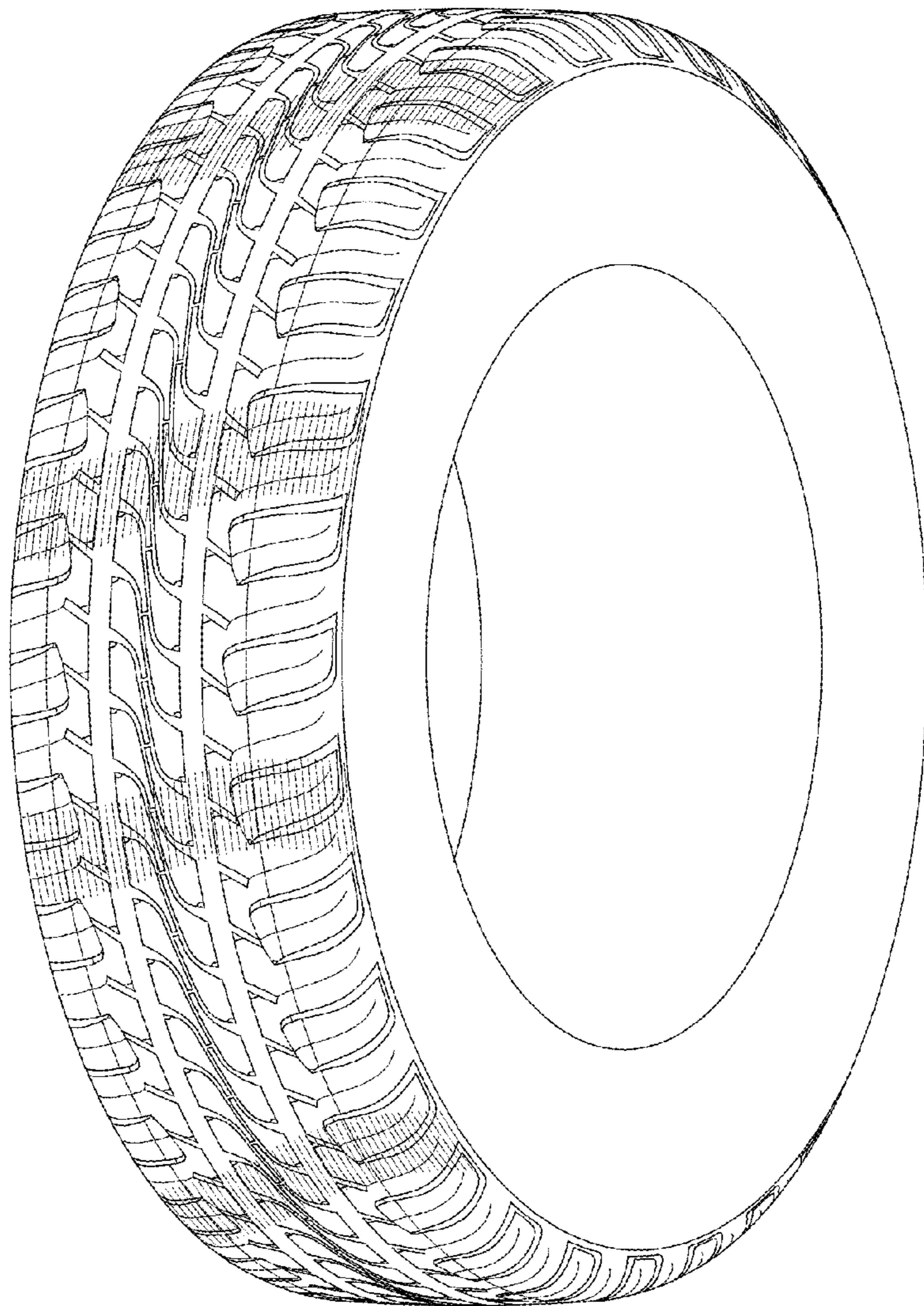

FIG-5

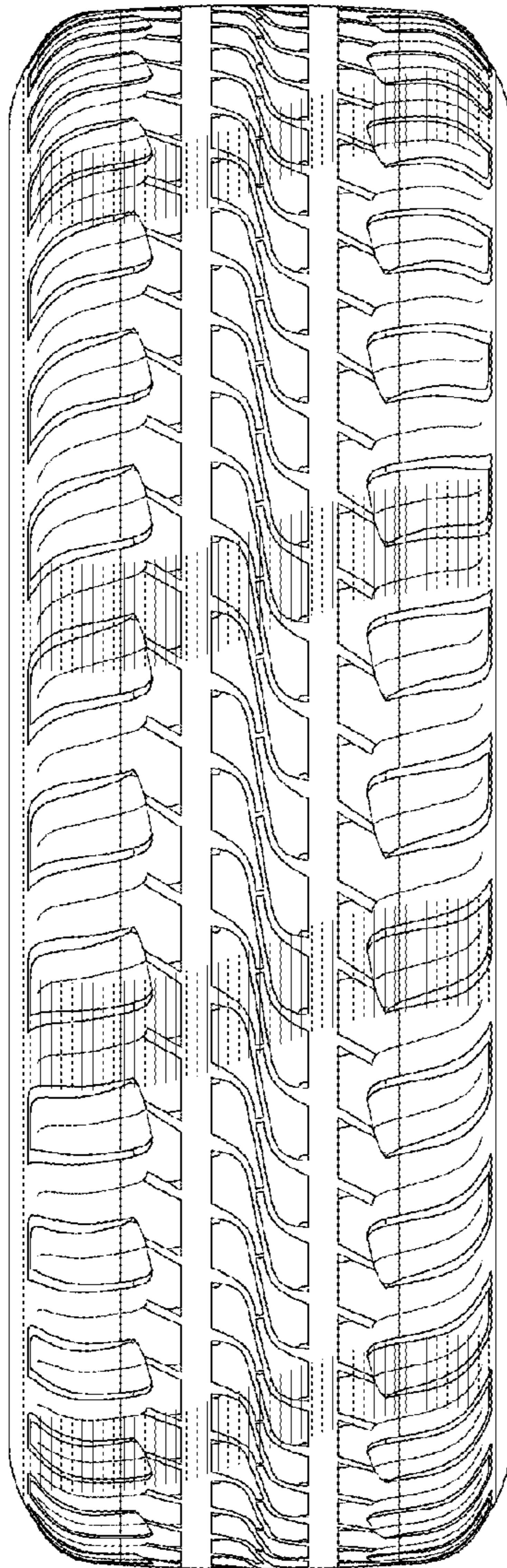

FIG-6