

US00D760154S

(12) **United States Design Patent**
Anderson et al.

(10) **Patent No.:** **US D760,154 S**

(45) **Date of Patent:** **** Jun. 28, 2016**

(54) **TIRE**

CPC B60C 5/00; B60C 11/04; B60C 11/11;
B60C 11/13; B60C 11/12; B60C 2011/1213;
B60C 11/03

(71) Applicant: **ARTIC INVESTMENT S.A.**,
Luxembourg (LU)

See application file for complete search history.

(72) Inventors: **David Anderson**, Ghent (BE); **Tim DeWitte**, Ghent (BE); **Upasaka P. D. N. Gunarathna**, Kotugoda (LK); **Hapunthantrige D. A. Gunasekara**, Colombo (LK); **Thierry Miche**, Lochristi (BE)

(56) **References Cited**

U.S. PATENT DOCUMENTS

D583,312 S * 12/2008 Murphy D12/596
D667,364 S * 9/2012 Krier D12/586
D710,294 S * 8/2014 Dixon D12/588
D731,406 S * 6/2015 Yamaguchi D12/600

(73) Assignee: **ARTIC INVESTMENT S.A.**,
Luxembourg (LU)

* cited by examiner

(**) Term: **14 Years**

Primary Examiner — George D Kirschbaum

Assistant Examiner — Jennifer Watkins

(21) Appl. No.: **29/507,674**

(74) *Attorney, Agent, or Firm* — Kirschstein, et al.

(22) Filed: **Oct. 30, 2014**

(57) **CLAIM**

The ornamental design for a tire, as shown.

(30) **Foreign Application Priority Data**

DESCRIPTION

Apr. 30, 2014 (EM) 001410203-0001

FIG. 1 is a perspective view of a tire according to our new design.

(51) **LOC (10) Cl.** **12-15**

FIG. 2 is a front elevational view thereof, the rear, top and bottom views being mirror images; and,

(52) **U.S. Cl.**

USPC **D12/600**

FIG. 3 is a side elevational view thereof, the opposite side view being a mirror image.

(58) **Field of Classification Search**

USPC D12/568–603

1 Claim, 3 Drawing Sheets

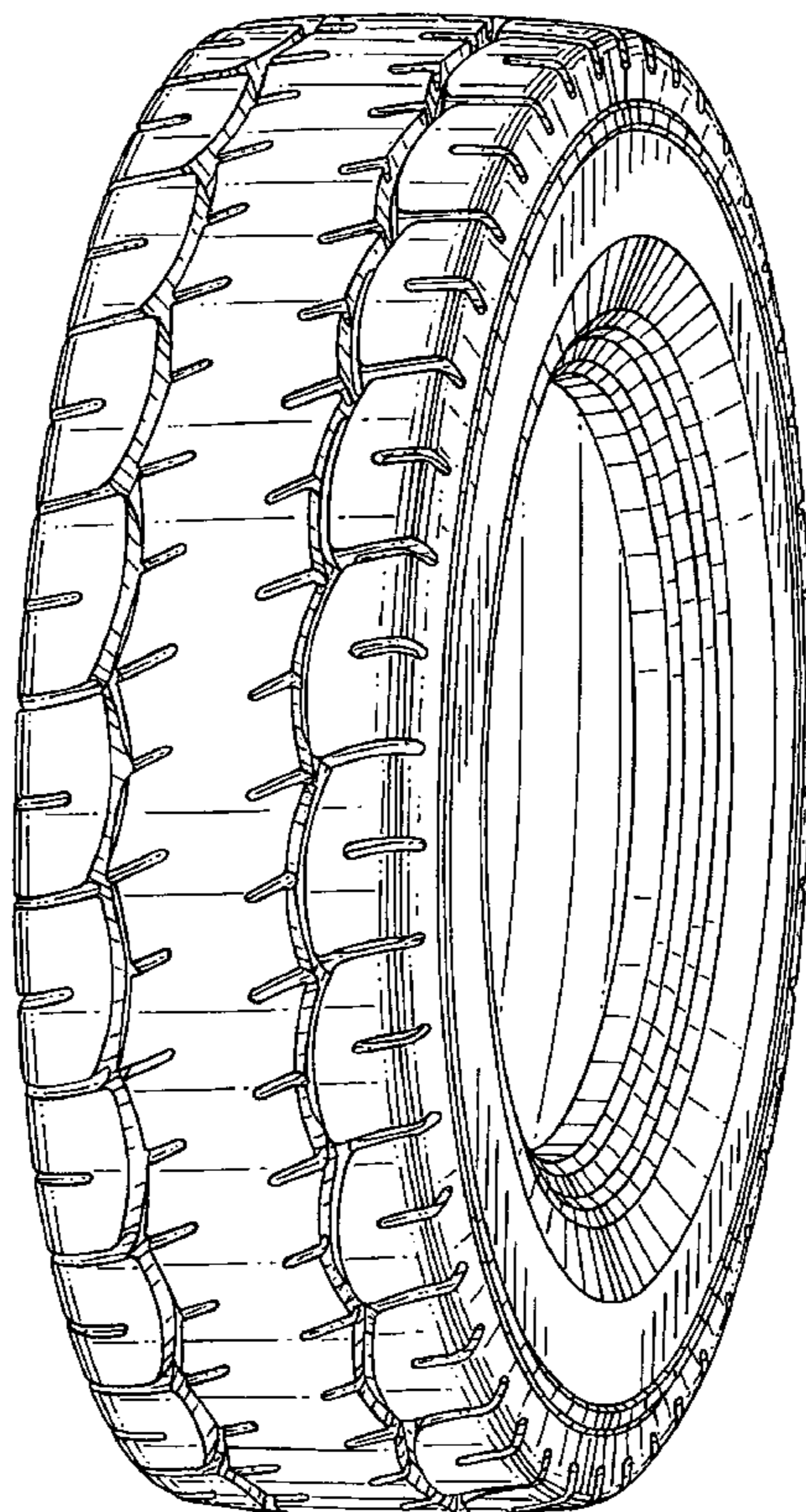

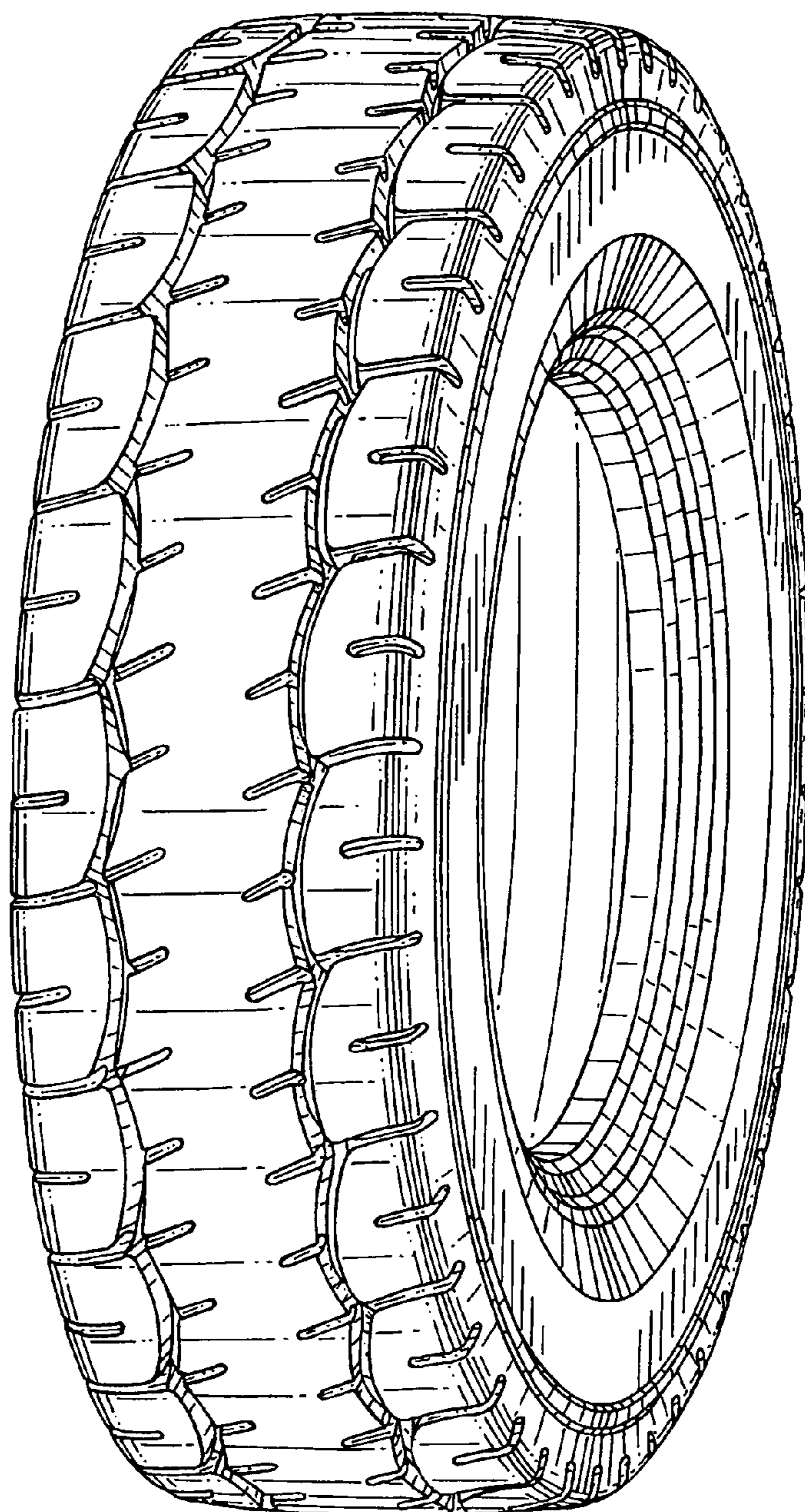

FIG. 1

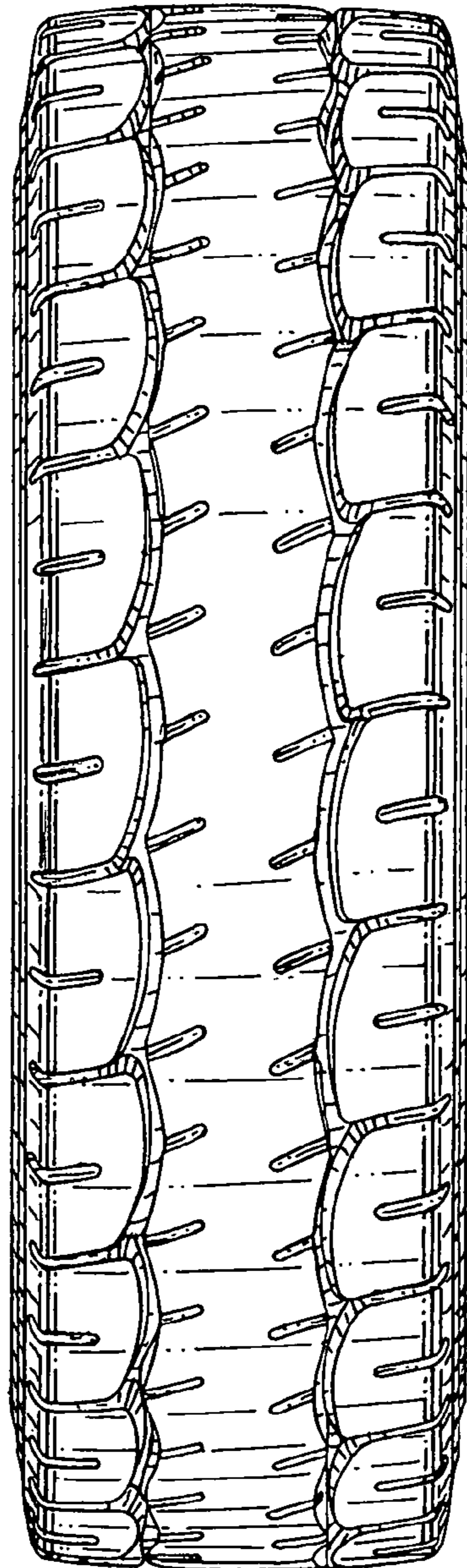

FIG. 2

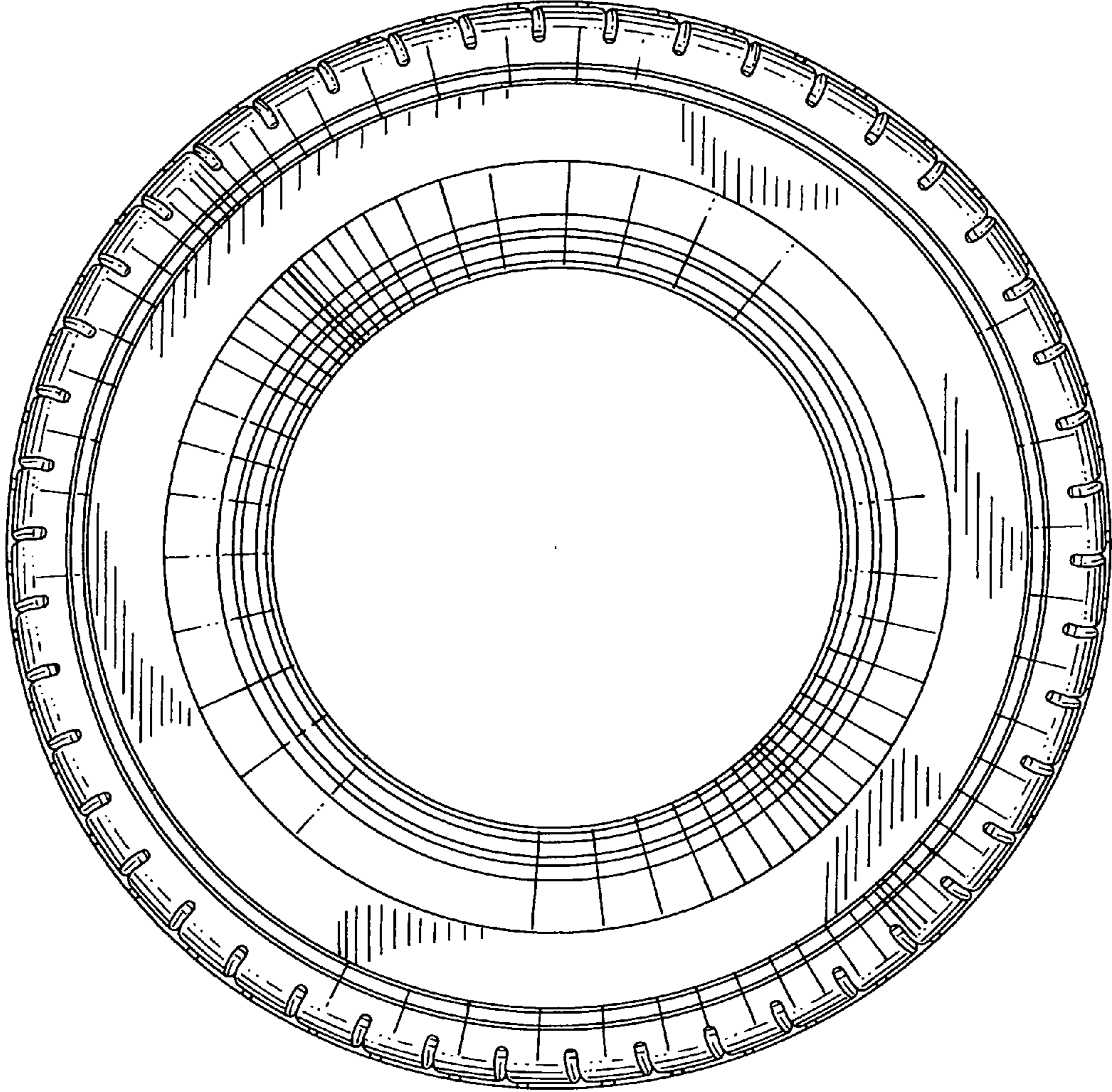

FIG. 3