



US00D760153S

(12) **United States Design Patent**
Kojima

(10) **Patent No.:** **US D760,153 S**
(45) **Date of Patent:** **** Jun. 28, 2016**

(54) **TREAD PORTION OF AN AUTOMOBILE TIRE**

(71) Applicant: **BRIDGESTONE CORPORATION**,
Chuo-ku, Tokyo (JP)

(72) Inventor: **Shimpei Kojima**, Chuo-ku (JP)

(73) Assignee: **BRIDGESTONE CORPORATION**,
Tokyo (JP)

(**) Term: **14 Years**

(21) Appl. No.: **29/502,392**

(22) Filed: **Sep. 16, 2014**

(30) **Foreign Application Priority Data**

Mar. 19, 2014 (JP) 2014-005827

(51) **LOC (10) Cl.** **12-15**

(52) **U.S. Cl.**
USPC **D12/588**

(58) **Field of Classification Search**
USPC D12/145, 500-605, 900-901; 152/5,
152/151, 152.1, 167, 208, 209.1-209.28,
152/246, 450, 526, 527, 532, 535, 538,
152/541; 425/28.1
CPC B60C 11/00-11/246; B60C 2011/0337;
B60C 2011/0339; B60C 2011/0386; B60C
3/00-3/08; B60C 1/00; B60C 2200/00;
B60C 2200/02; B60C 2200/04; B60C
2200/06; B60C 2200/065; B60C 2200/08;
B60C 2200/10; B60C 2200/12; B60C
2200/14; B60C 7/00; B60C 7/02; B60C 7/04;
B60C 7/06; B60C 7/08; B60C 5/00; B60C
13/00

See application file for complete search history.

(56) **References Cited**

U.S. PATENT DOCUMENTS

D635,915 S *	4/2011	Hamada	D12/588
D646,624 S *	10/2011	Yamaguchi	D12/584
D647,041 S *	10/2011	Kojima	D12/600
D647,463 S *	10/2011	Kojima	D12/583
D677,616 S *	3/2013	Nobunaga	D12/583
D686,973 S *	7/2013	Otani	D12/588
D702,180 S *	4/2014	Le	D12/588
D728,463 S *	5/2015	Lindner	D12/588
D740,208 S *	10/2015	Rohweder	D12/584

* cited by examiner

Primary Examiner — Manpreet Matharu

Assistant Examiner — Keith Wilson

(74) *Attorney, Agent, or Firm* — Sughrue Mion, PLLC

(57) **CLAIM**

The ornamental design for a tread portion of an automobile tire, as shown and described.

DESCRIPTION

FIG. 1 is a perspective view of tread portion of an automobile tire showing my design;

FIG. 2 is a front view thereof;

FIG. 3 is a right side view thereof;

FIG. 4 is a left side view thereof;

FIG. 5 is a rear view thereof;

FIG. 6 is a fragmentary enlarged front view surrounded by line 6 in FIG. 2; and,

FIG. 7 is a section view taken along line 7-7 in FIG. 6.

The dash-dash broken lines are for the purpose of showing environmental structure only and form no part of the claimed design.

The dot-dot-dash broken lines depict the location and borders of enlarged fragmentary views and form no part of the claim.

1 Claim, 7 Drawing Sheets

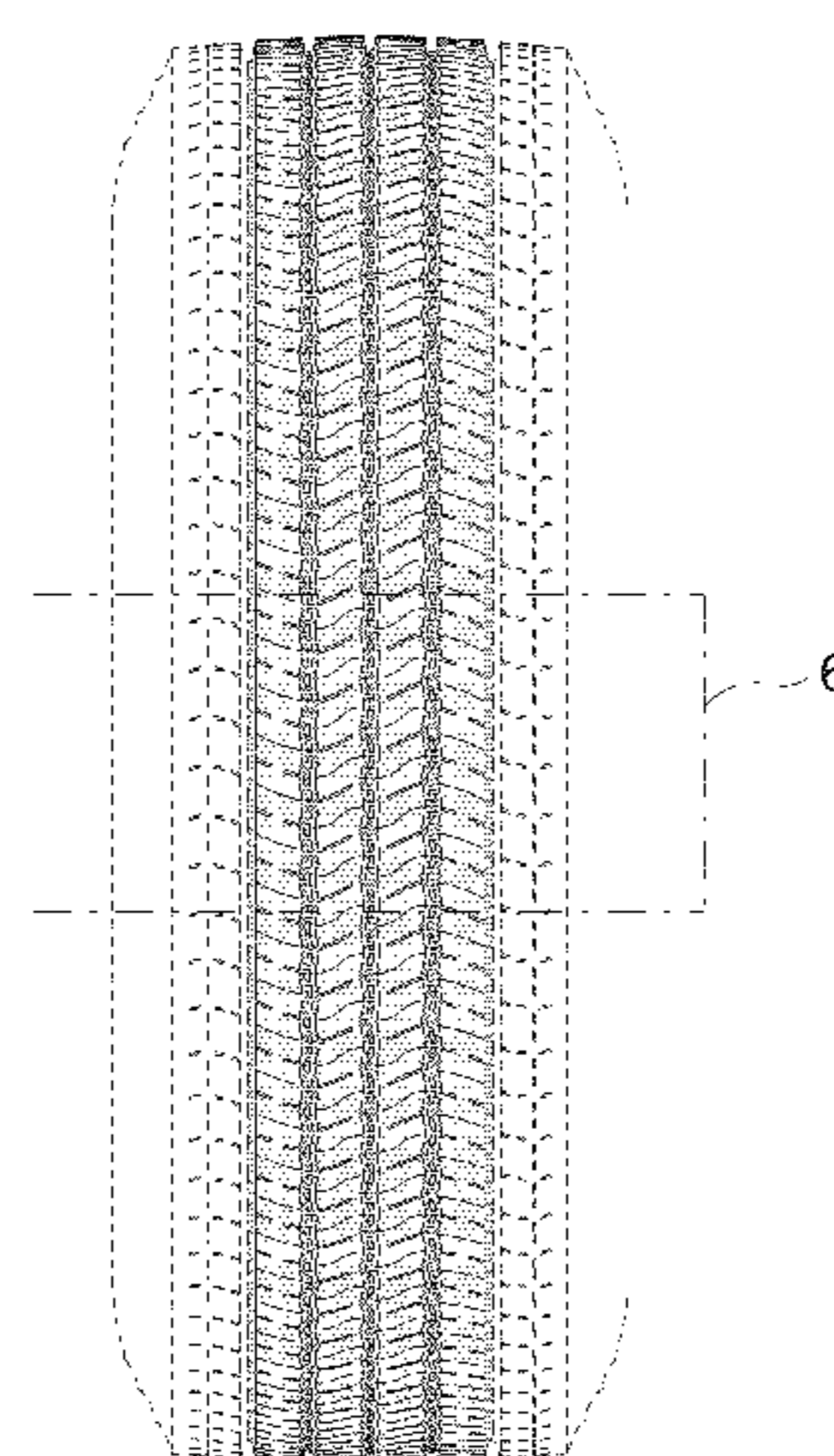
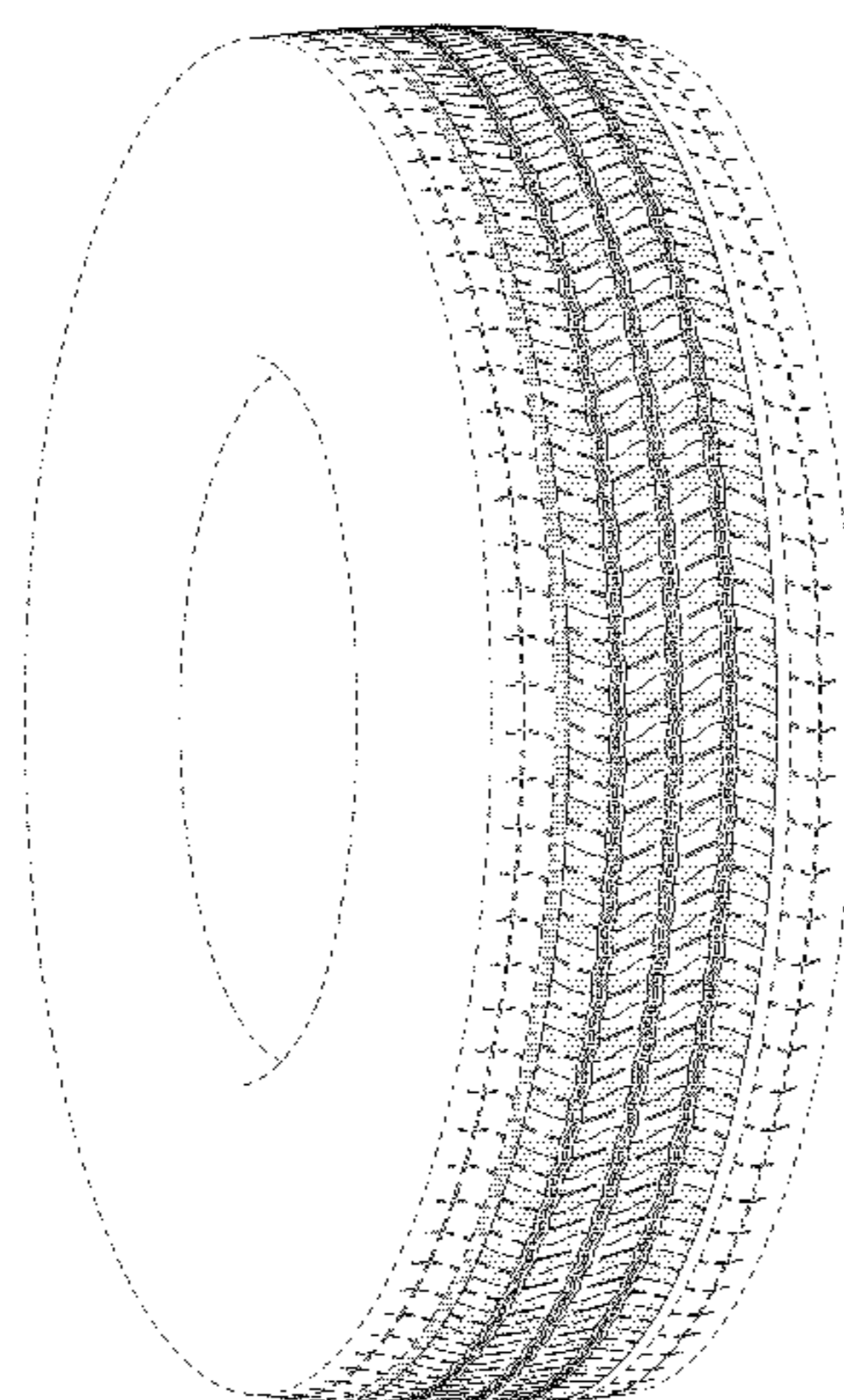

FIG. 1

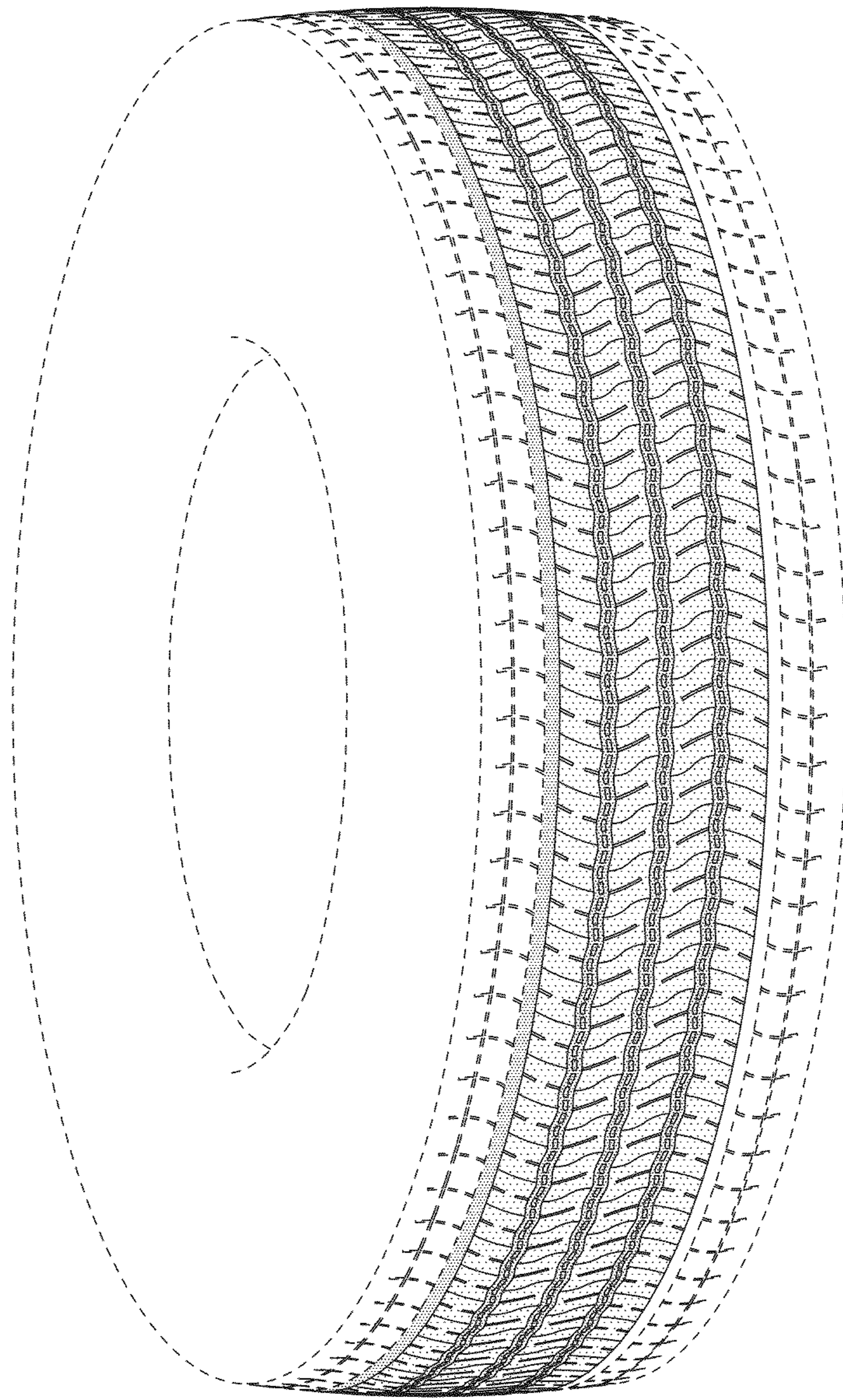

FIG. 2

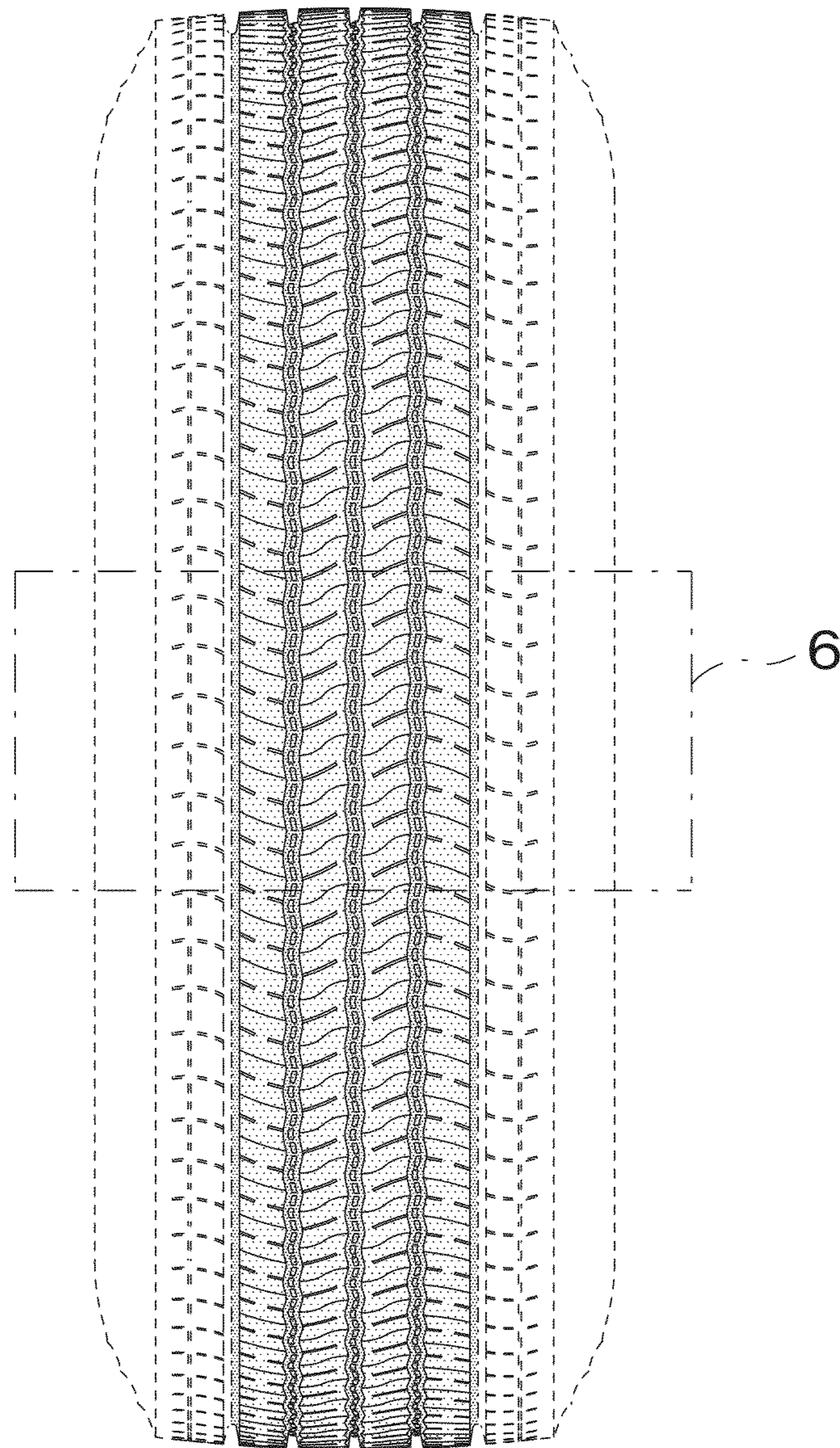

FIG. 3

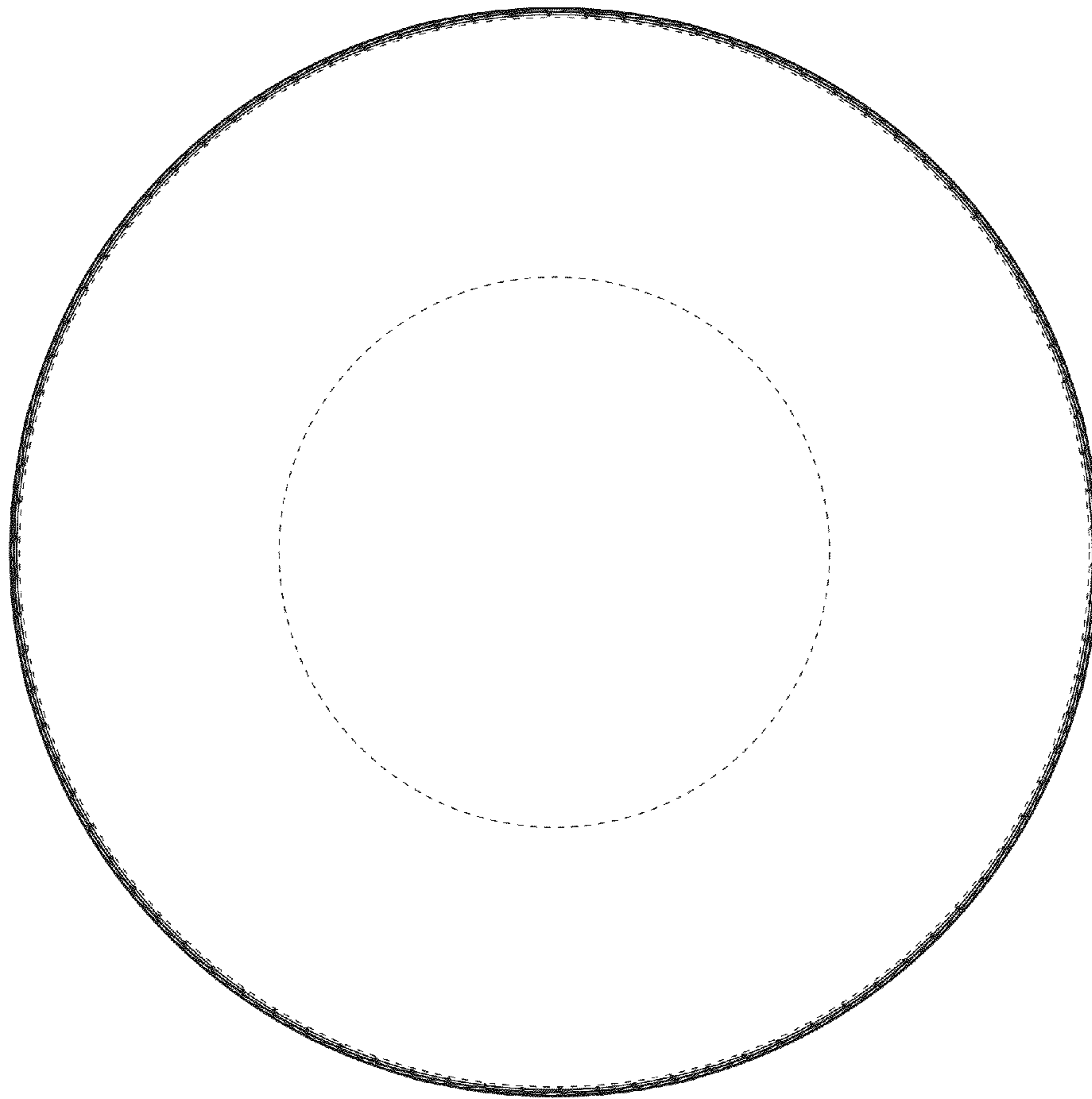

FIG. 4

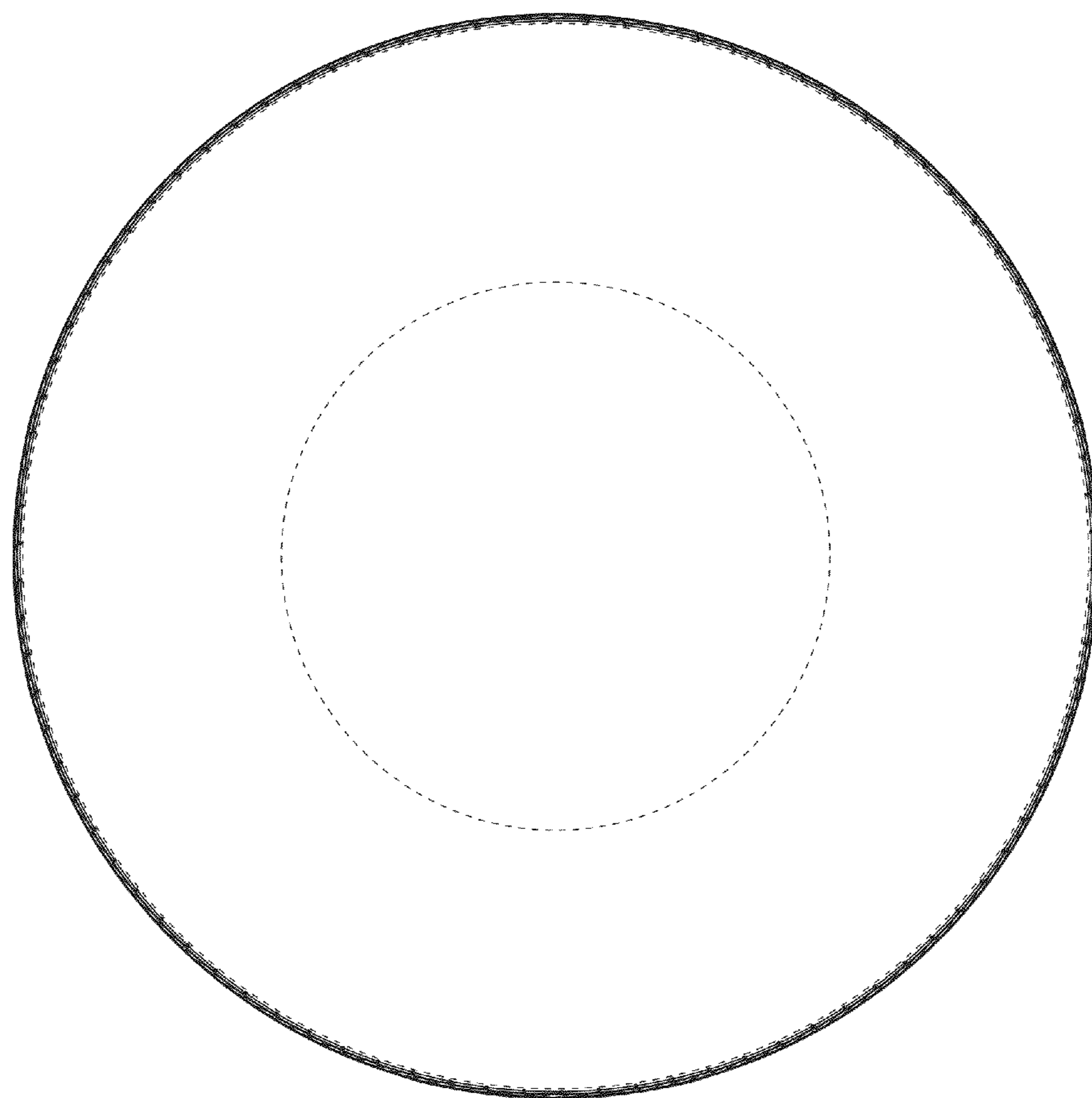

FIG. 5

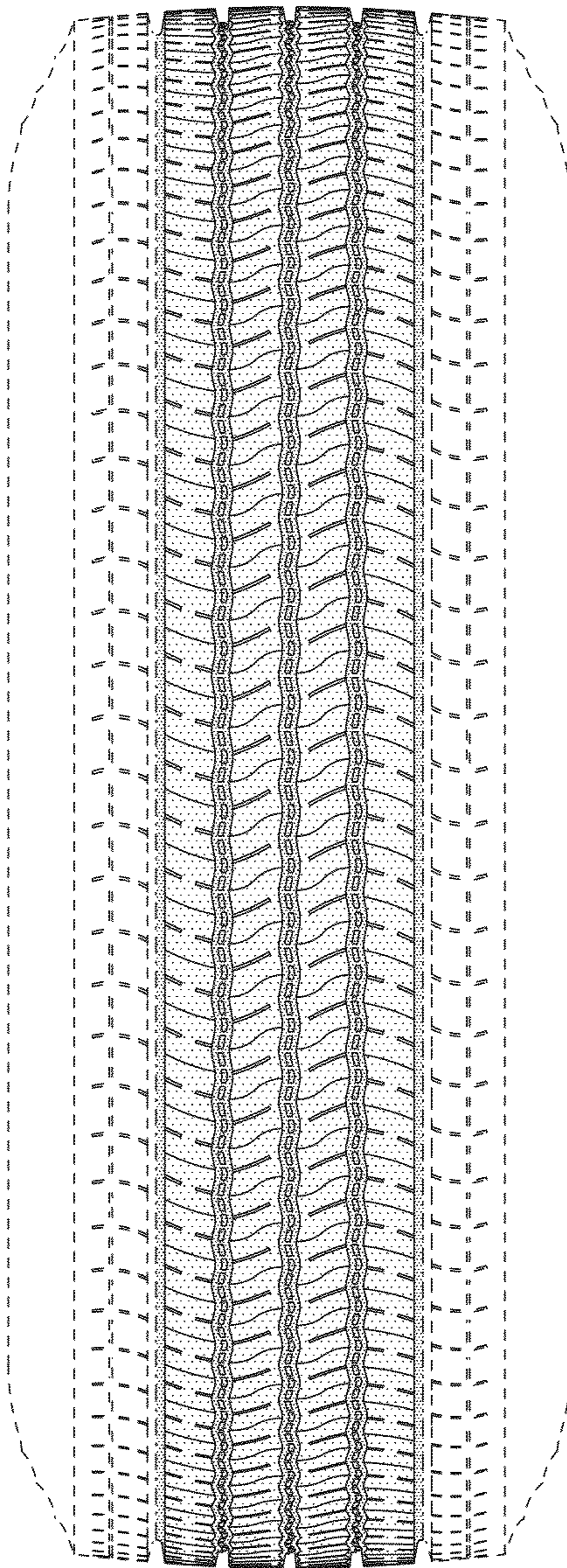

FIG. 6

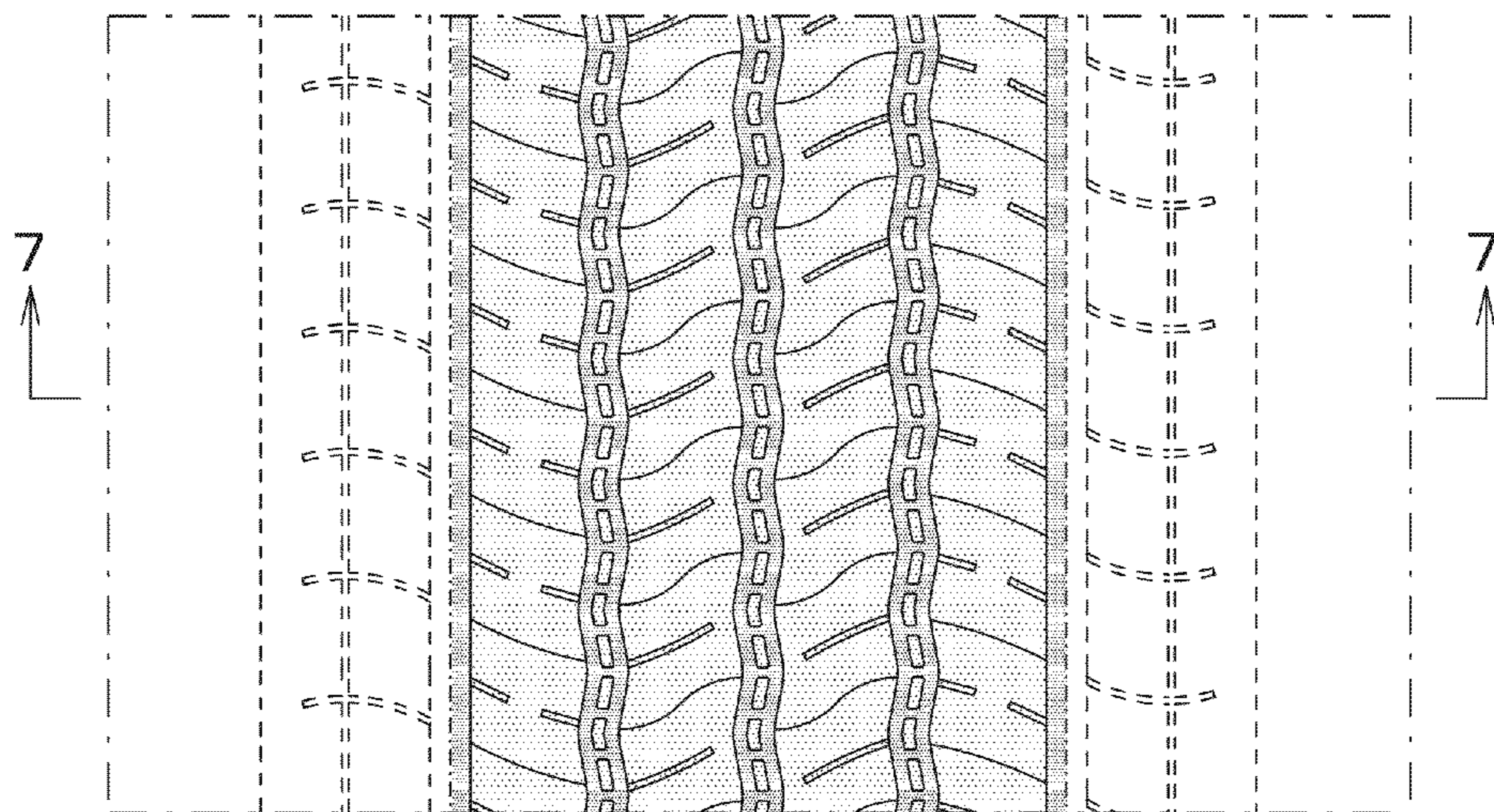

FIG. 7

