

US00D760152S

(12) **United States Design Patent**  
**Reim et al.**

(10) **Patent No.:** **US D760,152 S**  
(45) **Date of Patent:** **\*\* Jun. 28, 2016**

(54) **TIRE TREAD**

(71) Applicants: **COMPAGNIE GENERALE DES ETABLISSEMENTS MICHELIN**, Clermont-Ferrand (FR); **MICHELIN RECHERCHE et TECHNIQUE S.A.**, Granges-Paccot (CH)

(72) Inventors: **Kevin Ray Reim**, Simpsonville, SC (US); **Randy Kent Lewis, Jr.**, Greenville, SC (US)

(73) Assignees: **MICHELIN RECHERCHE et TECHNIQUE S.A.**, Granges-Paccot (CH); **COMPAGNIE GENERALE DES ETABLISSEMENTS MICHELIN**, Clermont-Ferrand (FR)

(\*\*) Term: **14 Years**

(21) Appl. No.: **29/512,636**

(22) Filed: **Dec. 22, 2014**

(51) **LOC (10) Cl.** ..... **12-15**

(52) **U.S. Cl.**  
USPC ..... **D12/587**

(58) **Field of Classification Search**  
USPC ..... D12/550–568, 580–604, 900  
CPC ..... B26D 3/005; B26F 1/02; B26F 1/0084;  
B60C 11/031; B60C 11/033  
See application file for complete search history.

(56) **References Cited**

**U.S. PATENT DOCUMENTS**

4,574,856	A	*	3/1986	Graas	.....	B60C 11/0306 152/209.18
D295,031	S	*	4/1988	Fontaine	.....	D12/554
D295,032	S	*	4/1988	Baus	.....	D12/586
D295,033	S	*	4/1988	Fontaine	.....	D12/586
D295,507	S	*	5/1988	Baus	.....	D12/586
D348,424	S	*	7/1994	Maxwell	.....	D12/600
D349,873	S	*	8/1994	Shibata	.....	D12/588

D377,329	S	*	1/1997	Hamamoto	.....	D12/601
D400,140	S	*	10/1998	Graas	.....	D12/552
D403,996	S		1/1999	Espinasse et al.		
D450,267	S	*	11/2001	Dixon	.....	D12/600
D451,855	S	*	12/2001	Minami	.....	D12/579
D471,148	S	*	3/2003	Heinen	.....	D12/550
D572,653	S		7/2008	Knowles et al.		
D586,290	S	*	2/2009	Behr	.....	D12/588
D647,453	S		10/2011	Nomura et al.		
D654,425	S		2/2012	Nomura et al.		
D675,558	S		2/2013	Harris et al.		
D689,429	S		9/2013	Harris et al.		

**OTHER PUBLICATIONS**

Uniroyal Rallye 540 Tire found online [Dec. 16, 2015] [http://tiresadict.com/vendor/uniroyal/rallye\\_540/](http://tiresadict.com/vendor/uniroyal/rallye_540/).\*

(Continued)

*Primary Examiner* — Robert M Spear

*Assistant Examiner* — John Voytek

(74) *Attorney, Agent, or Firm* — Dority & Manning, P.A.

(57) **CLAIM**

The ornamental design for a tire tread, as shown and described.

**DESCRIPTION**

FIG. 1 is a perspective view of a tire tread showing our new design, it being understood that the tread pattern repeats circumferentially throughout the outer circumference and shoulder of the tire, the opposite side perspective being identical thereto;

FIG. 2 is a front elevation view thereof; and, FIG. 3 is a side elevation view of the right side thereof, the left side elevation being identical thereto.

In the drawings, the recessed groove portions of the tire tread having a depth is best illustrated along the top and bottom edges of FIG. 2. In the drawings, the broken line disclosure of the tire sidewall and inner bead depicts environmental structure and forms no part of the claimed design.

**1 Claim, 3 Drawing Sheets**

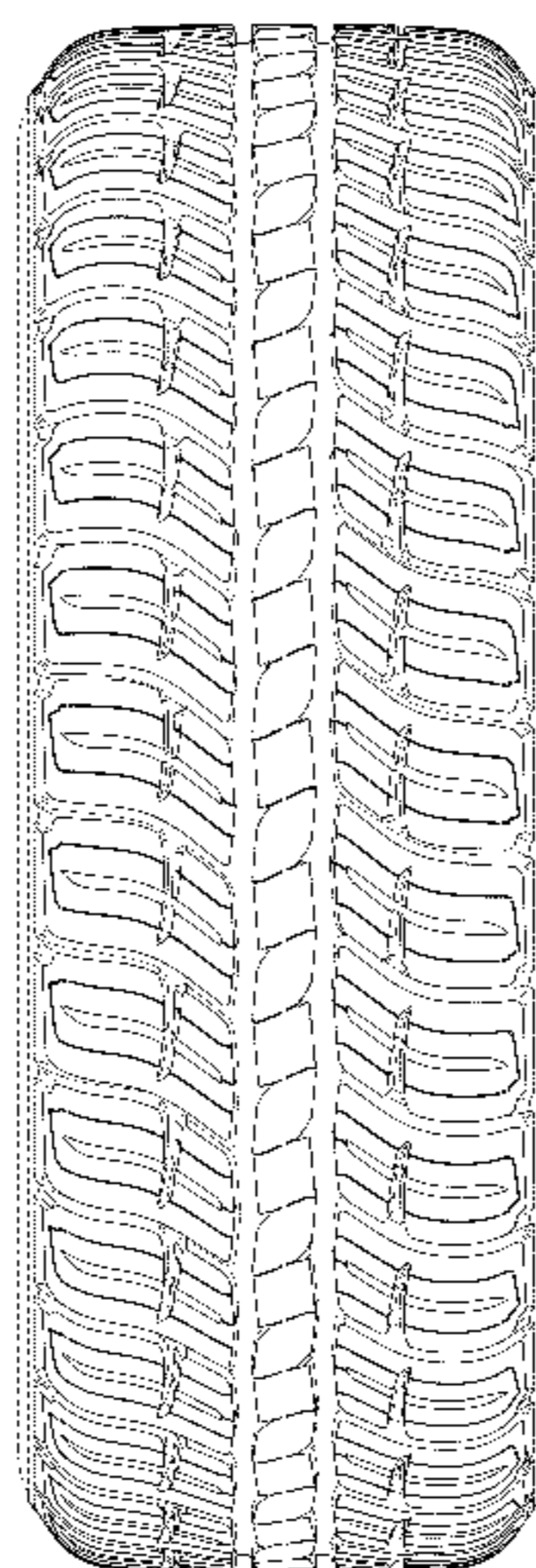

(56)

**References Cited**

OTHER PUBLICATIONS

www.bfgoodrichtires.com, Touring T/A, at least as early as Dec. 1, 2014, 2 pages.

www.bfgoodrichtires.com, Long Trail T/A, at least as early as Dec. 1, 2014, 2 pages.

www.bfgoodrichtires.com, Traction T/A, at least as early as Dec. 1, 2014, 2 pages.

www.bfgoodrichtires.com, Traction T/A Spec, at least as early as Dec. 1, 2014, 2 pages.

www.bfgoodrichtires.com, g-Force Super Sport A/S, at least as early as Dec. 1, 2014, 2 pages.

www.michelinman.com, Primacy Alpin PA3, at least as early as Feb. 21, 2012, 1 page.

www.michelinman.com, Latitude X-Ice X12, at least as early as Feb. 21, 2012, 1 page.

www.michelinman.com, X-Ice, at least as early as Feb. 21, 2012, 1 page.

Previously filed design, U.S. Appl. No. 29/480,220, filed Jan. 24, 2014.

Previously filed design, U.S. Appl. No. 29/480,226, filed Jan. 24, 2014.

\* cited by examiner

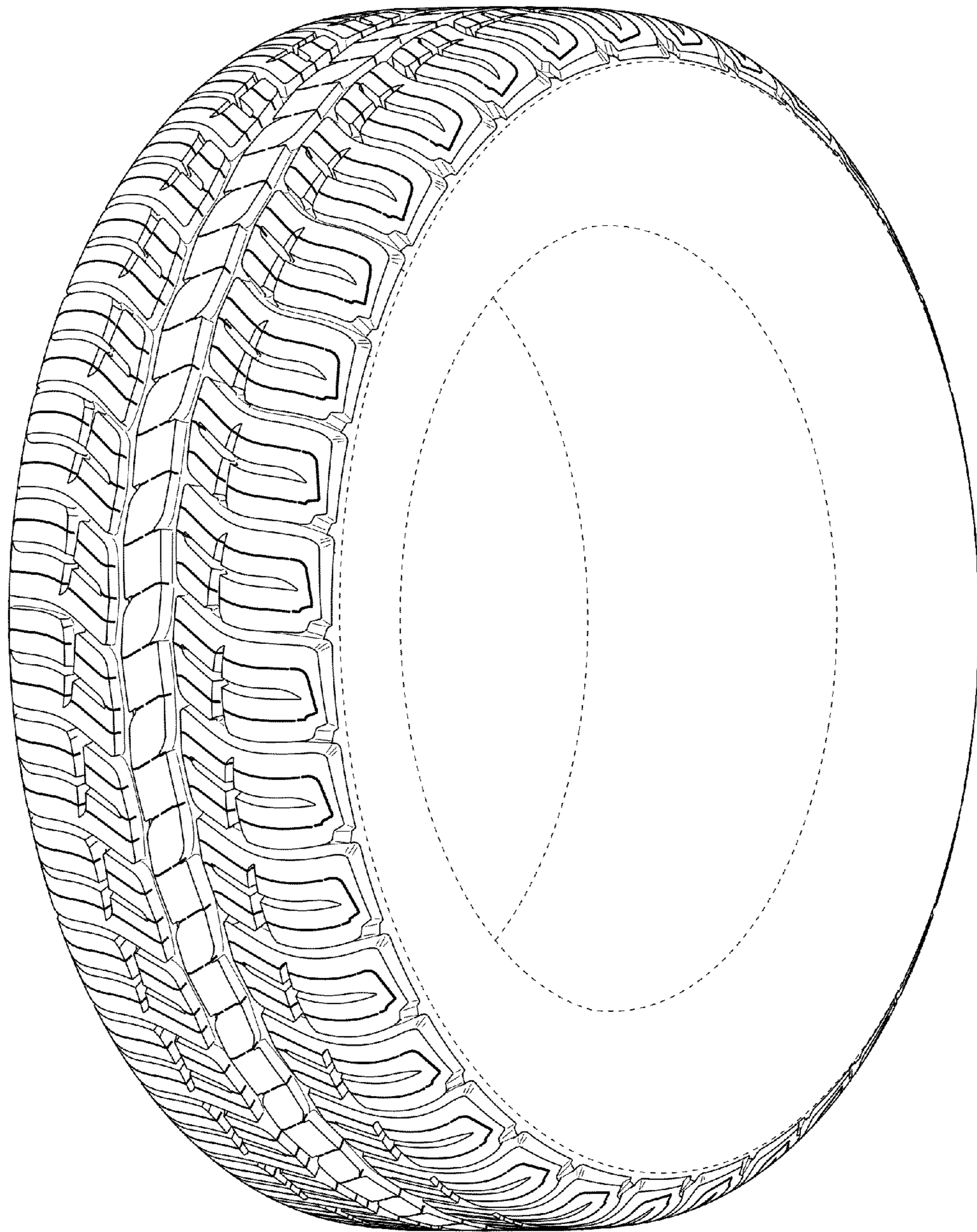

FIG. 1



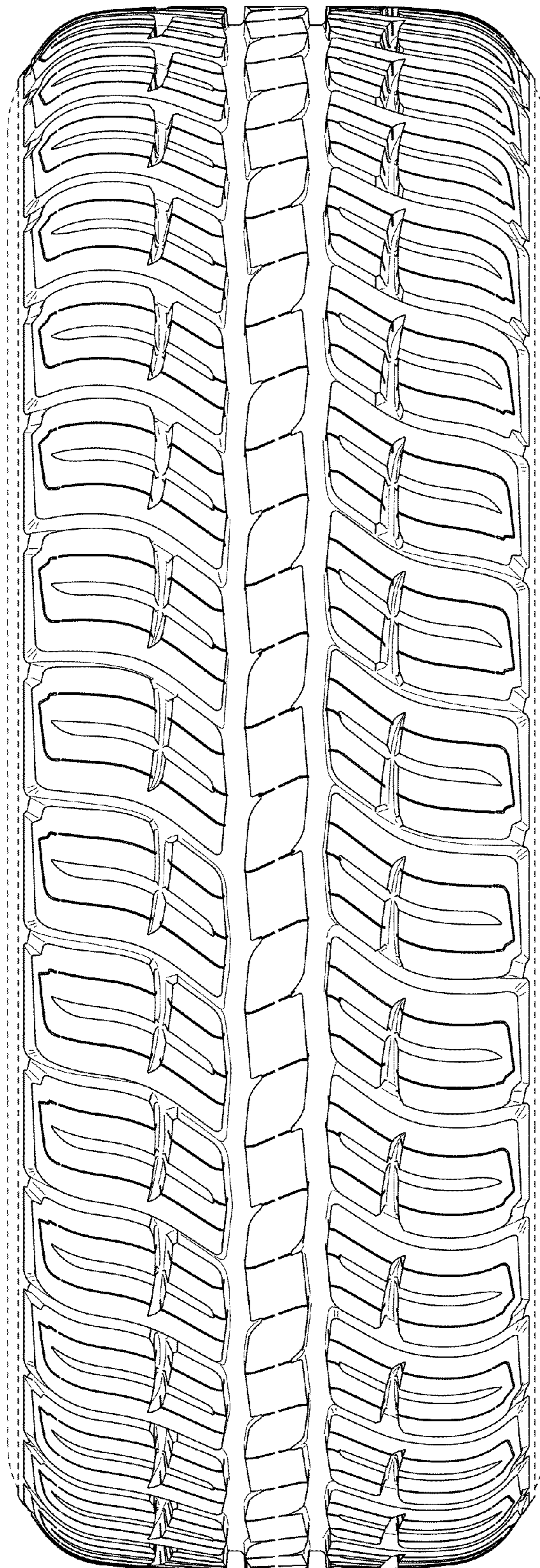

FIG. 2

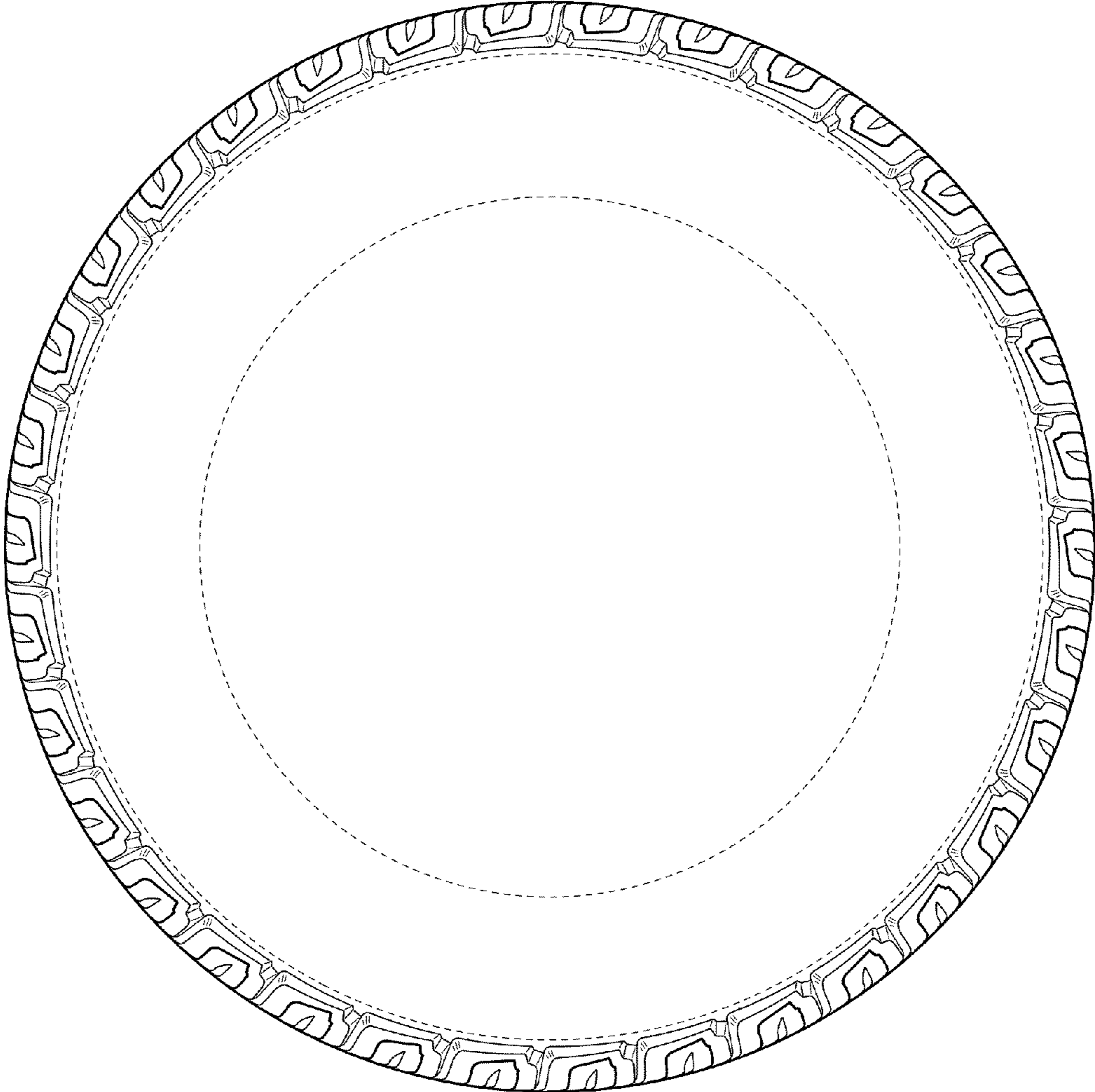

FIG. 3