



US00D760150S

(12) **United States Design Patent**
Koog

(10) **Patent No.:** **US D760,150 S**
(45) **Date of Patent:** **** Jun. 28, 2016**

(54) **TIRE TREAD**
(71) Applicant: **HANKOOK TIRE CO., LTD.**, Seoul (KR)
(72) Inventor: **Ha Eun Koog**, Seoul (KR)
(73) Assignee: **Hankook Tire Co., Ltd.**, Seoul (KR)
(**) Term: **14 Years**

D398,566 S * 9/1998 Marquet D12/583
D414,446 S * 9/1999 Kemp, Jr. D12/588
D454,535 S * 3/2002 Kemp, Jr. D12/583
D461,446 S * 8/2002 Janjareh D12/588
D470,454 S * 2/2003 Helt D12/582
D499,376 S * 12/2004 Nonaka D12/590
D504,865 S * 5/2005 Maziarka D12/521
D618,162 S * 6/2010 Mayni D12/588
D668,206 S * 10/2012 Moore D12/588
D732,465 S * 6/2015 Yamada D12/588
D739,814 S * 9/2015 Moore D12/600

* cited by examiner

(21) Appl. No.: **29/485,843**
(22) Filed: **Mar. 24, 2014**

Primary Examiner — Garth Rademaker
Assistant Examiner — Katie S Mroczka

(30) **Foreign Application Priority Data**

(74) *Attorney, Agent, or Firm* — Hamre, Schumann, Mueller & Larson, P.C.

Nov. 13, 2013 (KR) 30-2013-0057147

(51) **LOC (10) Cl.** **12-15**
(52) **U.S. Cl.**
USPC **D12/583**

(57) **CLAIM**
The ornamental design for a tire tread, as shown and described.

(58) **Field of Classification Search**
USPC D12/536, 559, 561, 568–605, 512, 519,
D12/522, 537–538, 542, 544, 551, 552, 554,
D12/563; 152/523, 524, 525, 555,
152/209.1–209.9, 209.11–209.19,
152/209.21–209.28, 455
CPC B60C 13/00; B60C 13/001; B60C 13/02;
B60C 1/0025; B60C 11/03; B60C 11/0304;
B60C 11/1218; B60C 11/1236; B60C
11/1281; B60C 2011/1213; B60C 2200/06;
B60C 1/00
See application file for complete search history.

DESCRIPTION

FIG. 1 is a perspective view of a tire tread showing my new design, it being understood that the pattern is repeated uniformly throughout the circumference of the tread;
FIG. 2 is a front elevational view thereof;
FIG. 3 is a rear elevational view thereof;
FIG. 4 is a left side view thereof;
FIG. 5 is a right side view thereof;
FIG. 6 is a top plan view thereof;
FIG. 7 is a bottom plan view thereof; and,
FIG. 8 is an enlarged fragmentary view from upper A-A to lower A-A.
The broken lines in the FIGS. 1-8 illustrate the environment of the claimed design and form no part thereof.

(56) **References Cited**
U.S. PATENT DOCUMENTS
D370,439 S * 6/1996 Feider D12/588
D390,510 S * 2/1998 Stone D12/588

1 Claim, 8 Drawing Sheets

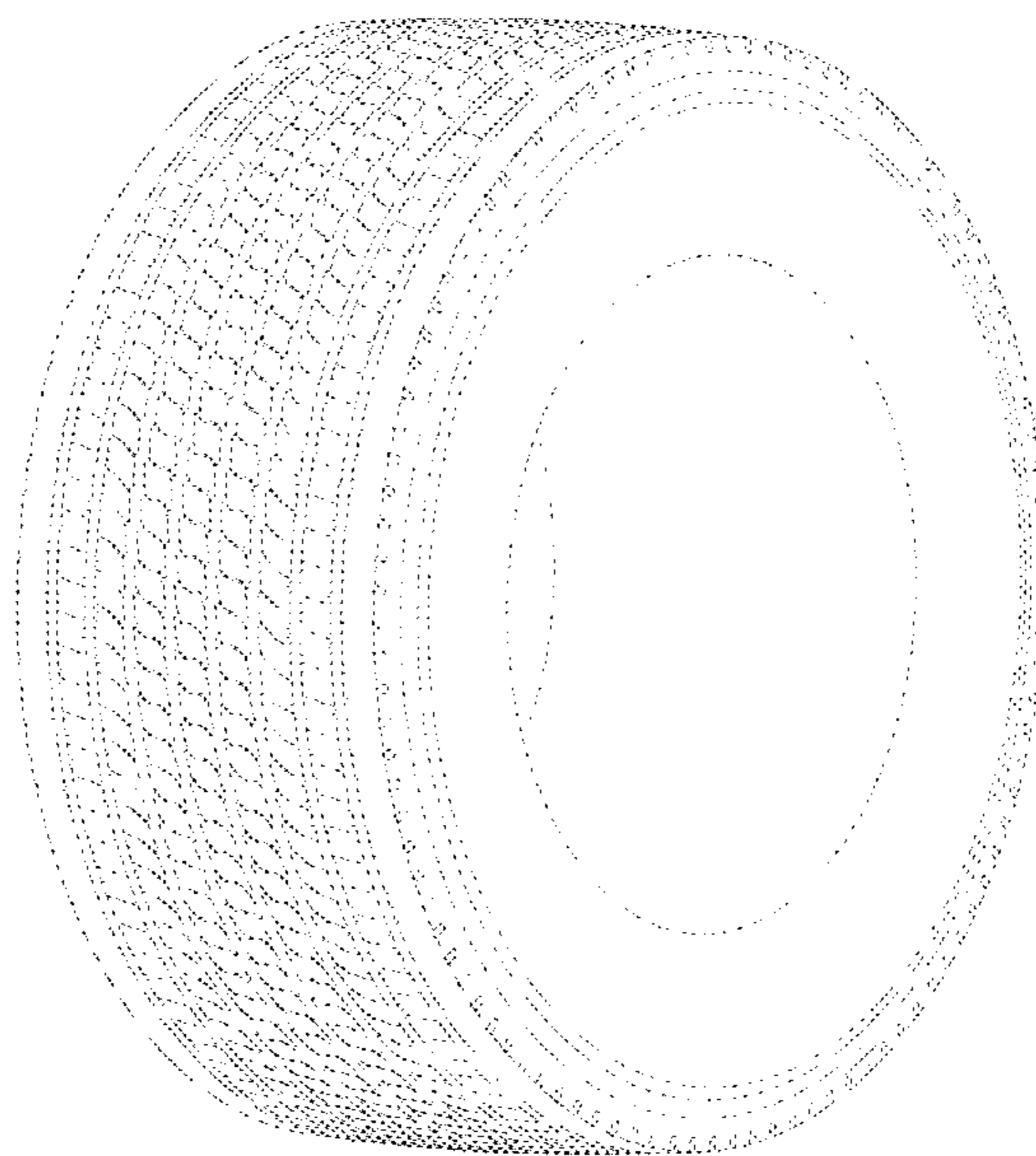

FIG. 1

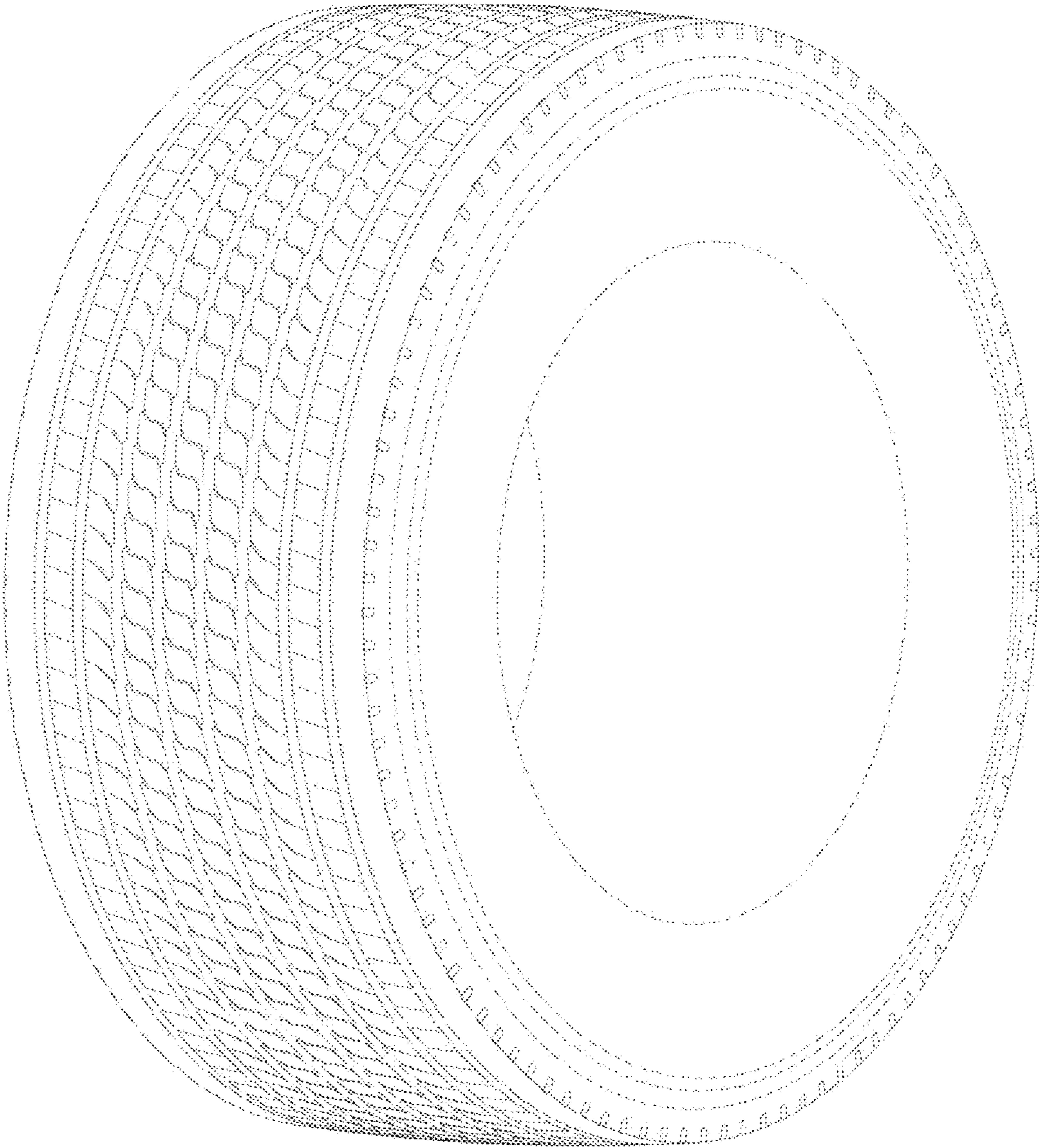

FIG. 2

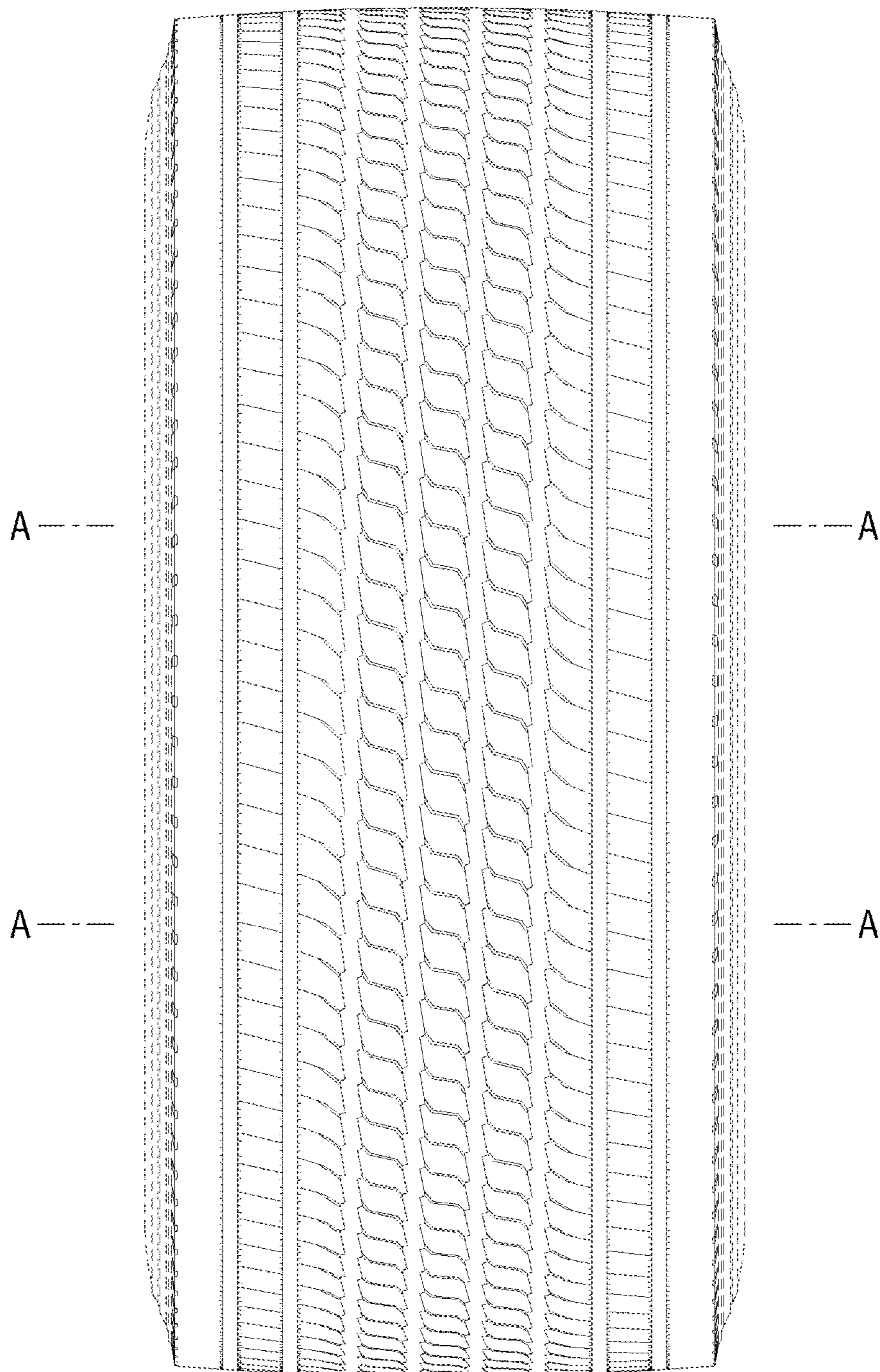

FIG. 3

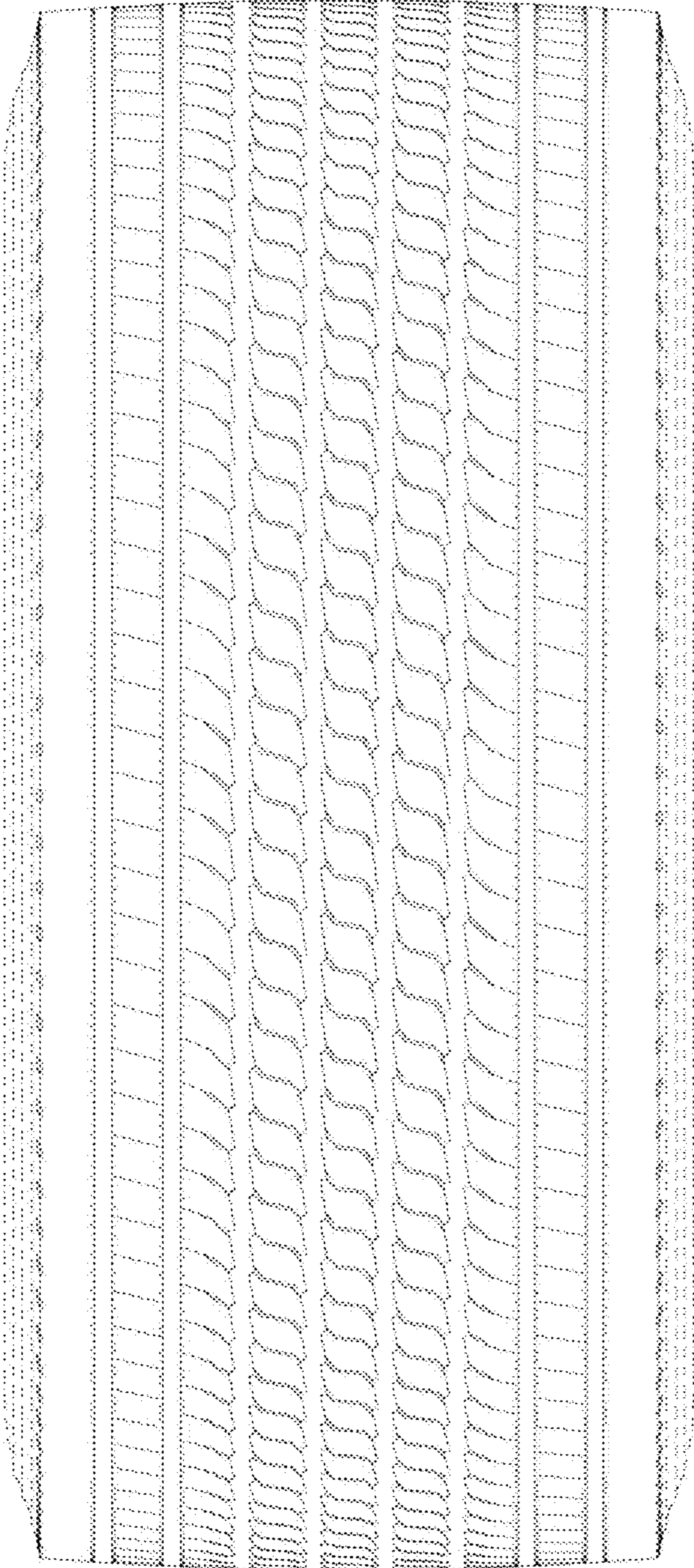

FIG. 4

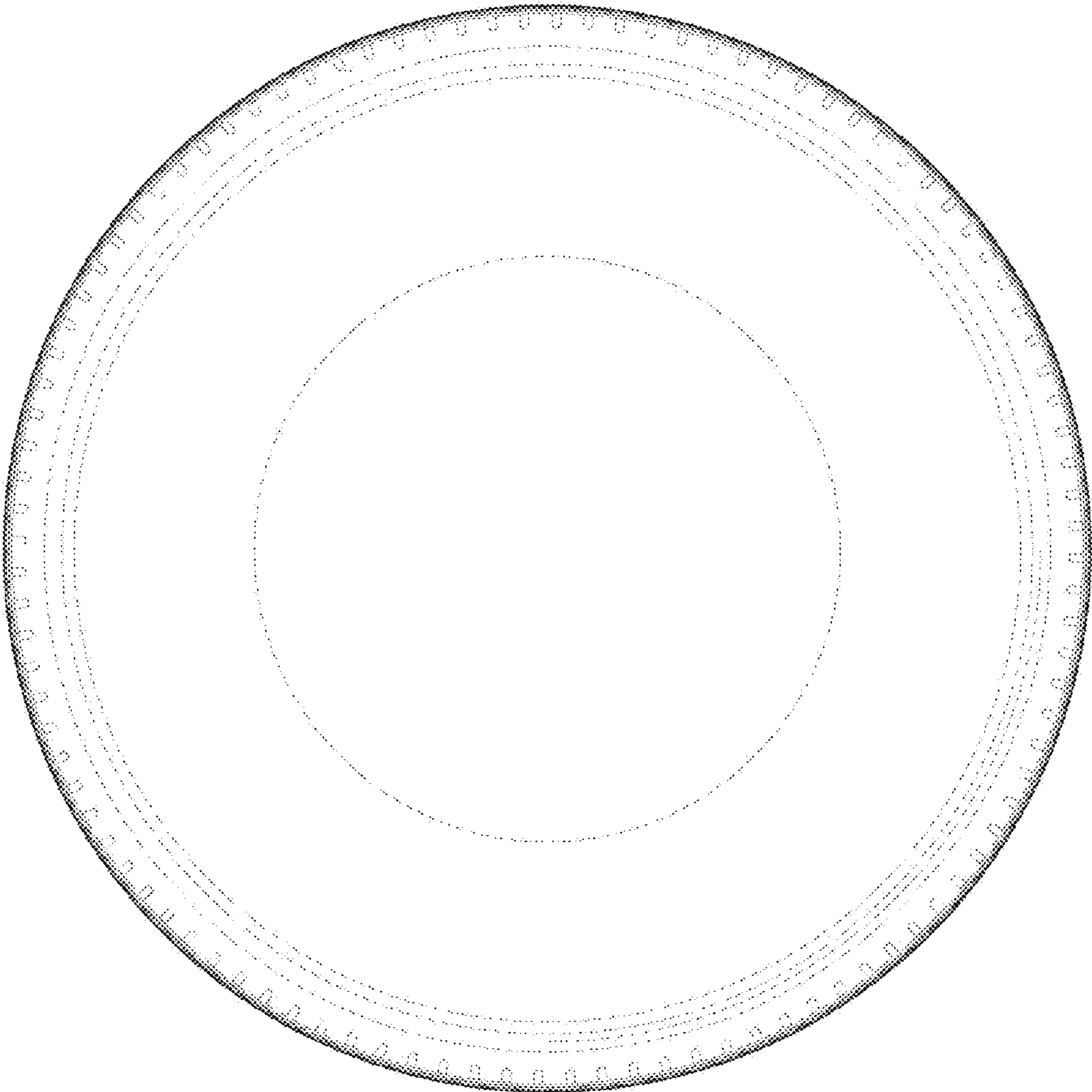

FIG. 5

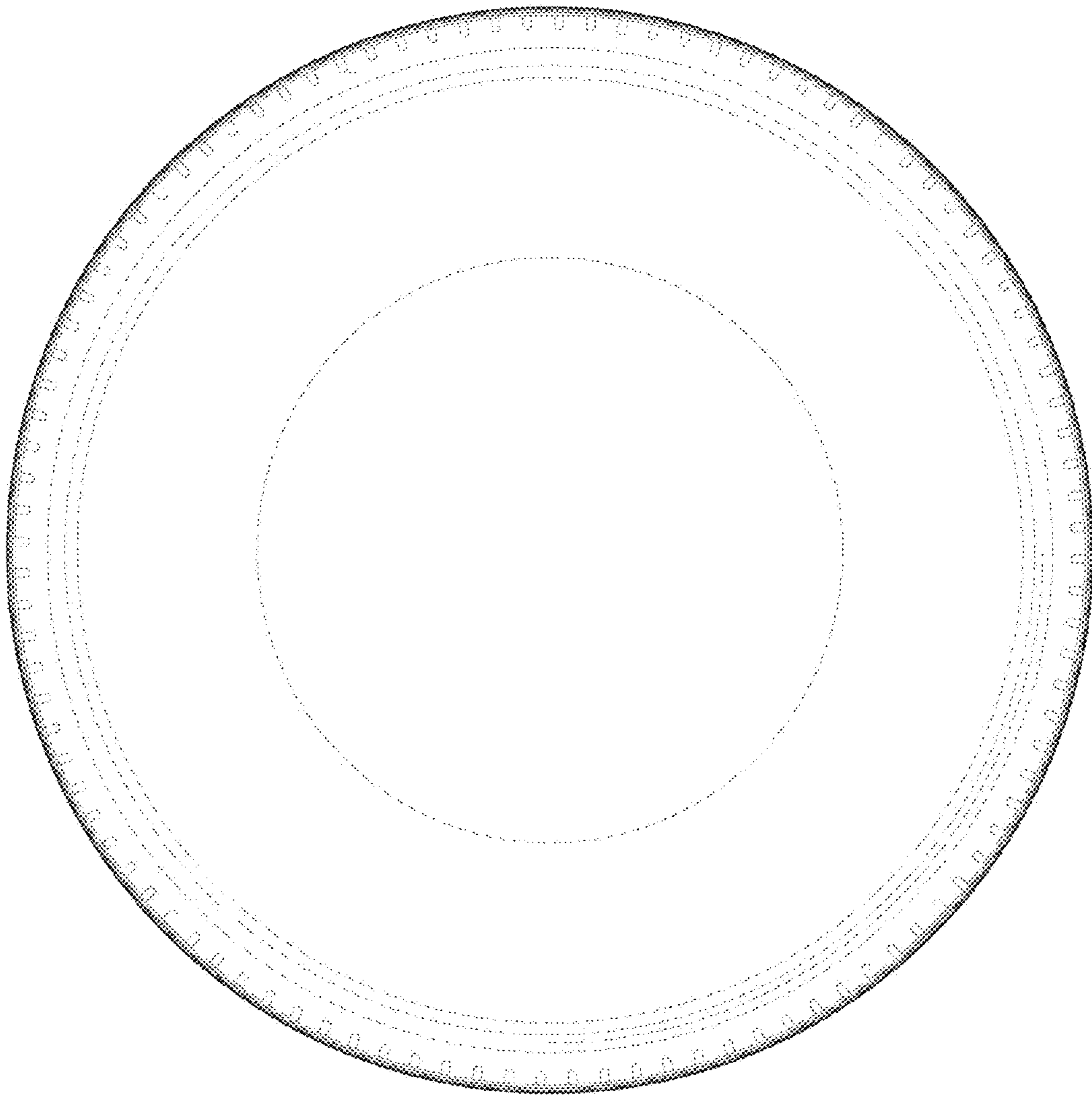

FIG. 6

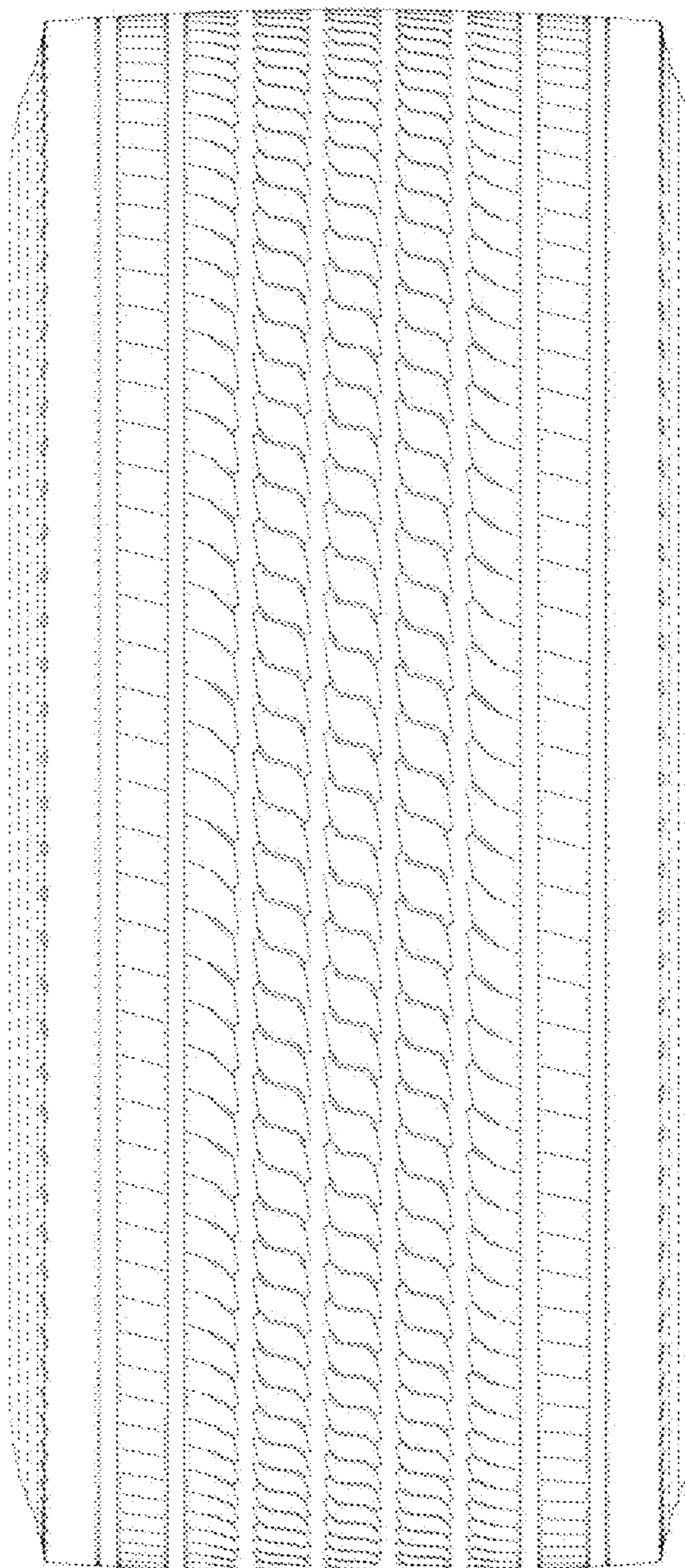

FIG. 7

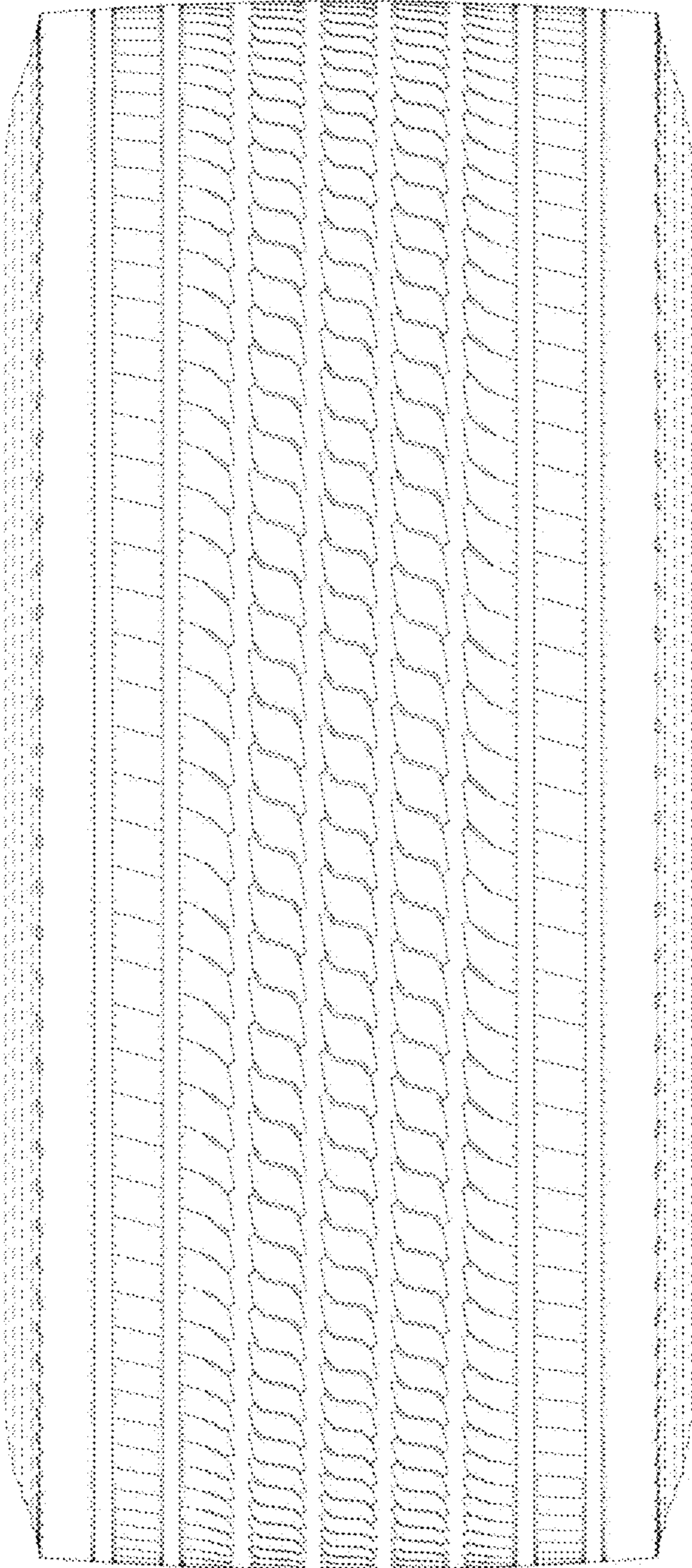

FIG. 8

