

US00D760149S

(12) **United States Design Patent**
Kristen

(10) **Patent No.:** **US D760,149 S**
(45) **Date of Patent:** **** Jun. 28, 2016**

(54) **TIRE TREAD FOR A VEHICLE TIRE**

(56) **References Cited**

(71) Applicant: **CONTINENTAL REIFEN
DEUTSCHLAND GMBH**, Hannover
(DE)

U.S. PATENT DOCUMENTS

D610,968 S * 3/2010 Godeau D12/583
D627,707 S * 11/2010 Le D12/566
D648,259 S * 11/2011 Oki D12/566
D661,244 S * 6/2012 Buchinger-Barnstorf ... D12/564
D661,245 S * 6/2012 Buchinger-Barnstorf ... D12/564
2015/0251500 A1 * 9/2015 Pokutta-Paskaleva B60C 11/0306

(72) Inventor: **Florian Kristen**, Hannover (DE)

(73) Assignee: **Continental Reifen Deutschland
GmbH**, Hannover (DE)

152/209.25

(**) Term: **14 Years**

* cited by examiner

Primary Examiner — George D Kirschbaum

Assistant Examiner — Natasha Vujcic

(21) Appl. No.: **29/520,030**

(74) *Attorney, Agent, or Firm* — Laurence A. Greenberg;
Werner A. Stemer; Ralph E. Locher

(22) Filed: **Mar. 10, 2015**

(57) **CLAIM**

(30) **Foreign Application Priority Data**

The ornamental design for a tire tread for a vehicle tire, as shown and described.

Sep. 16, 2014 (WO) 839357701

DESCRIPTION

(51) **LOC (10) Cl.** **12-15**

FIG. 1 is a front elevation view of the tire tread for a vehicle tire showing my new invention;
FIG. 2 is a partial view thereof;
FIG. 3 is a perspective view thereof;
FIG. 4 is a right side elevation view thereof; and,
FIG. 5 is a left side elevation view thereof.

(52) **U.S. Cl.**

USPC **D12/565**

(58) **Field of Classification Search**

USPC D12/533-567

CPC B60C 1/00; B60C 11/00; B60C 11/03

See application file for complete search history.

1 Claim, 5 Drawing Sheets

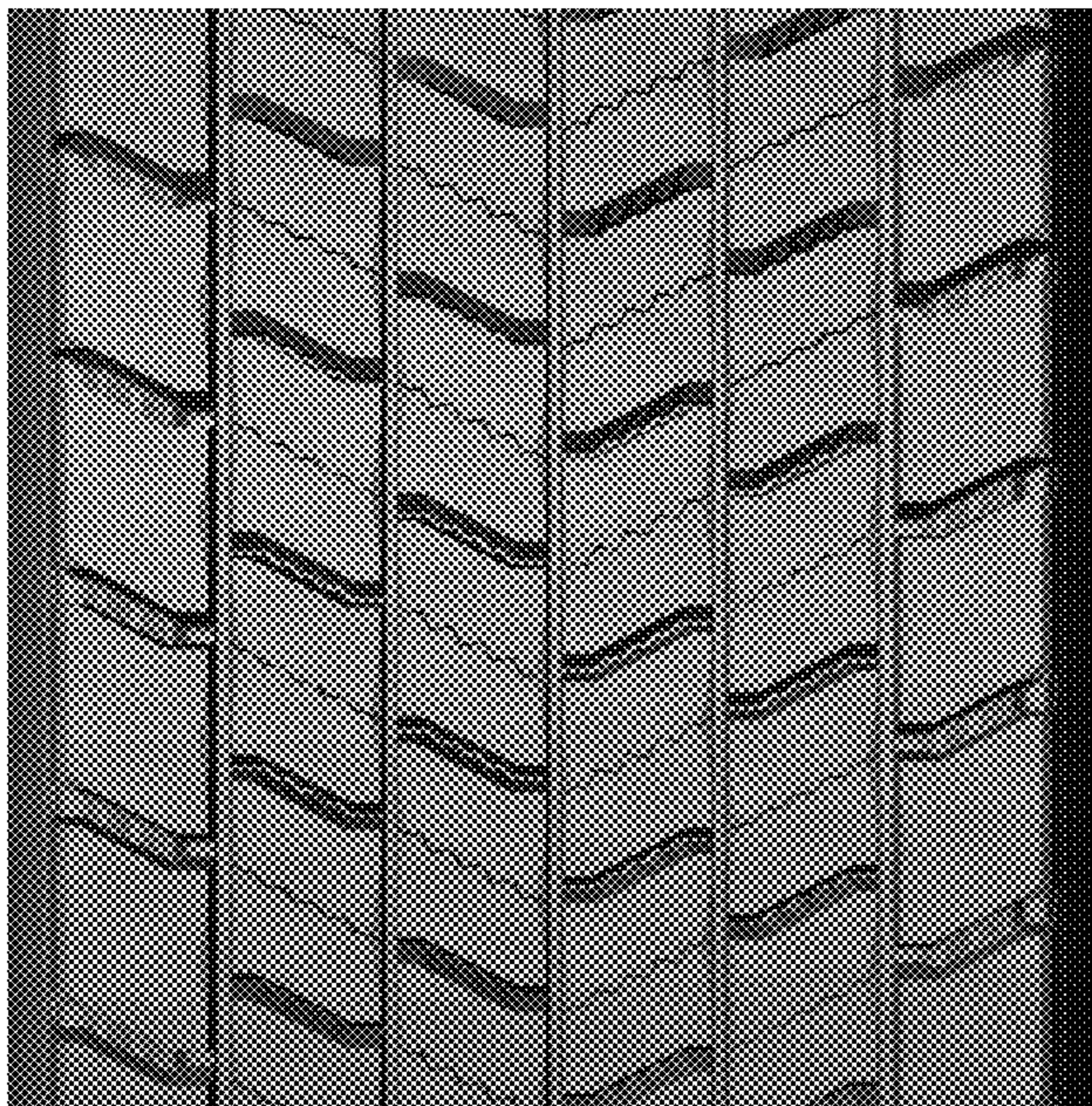

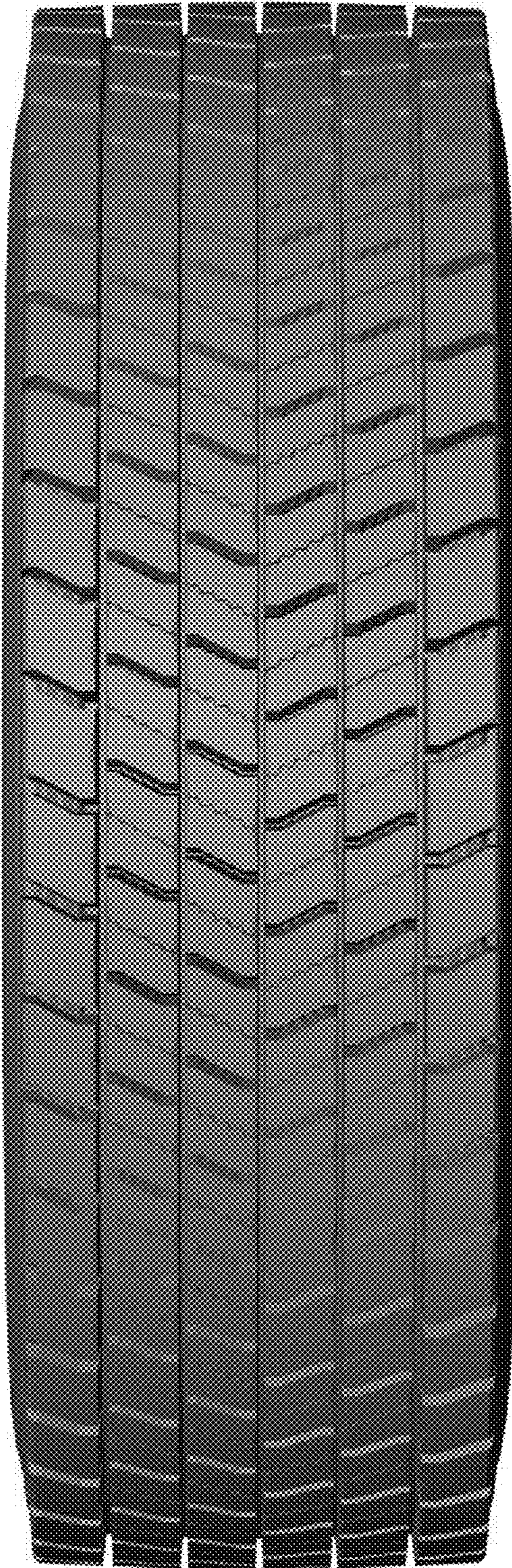

FIG. 1

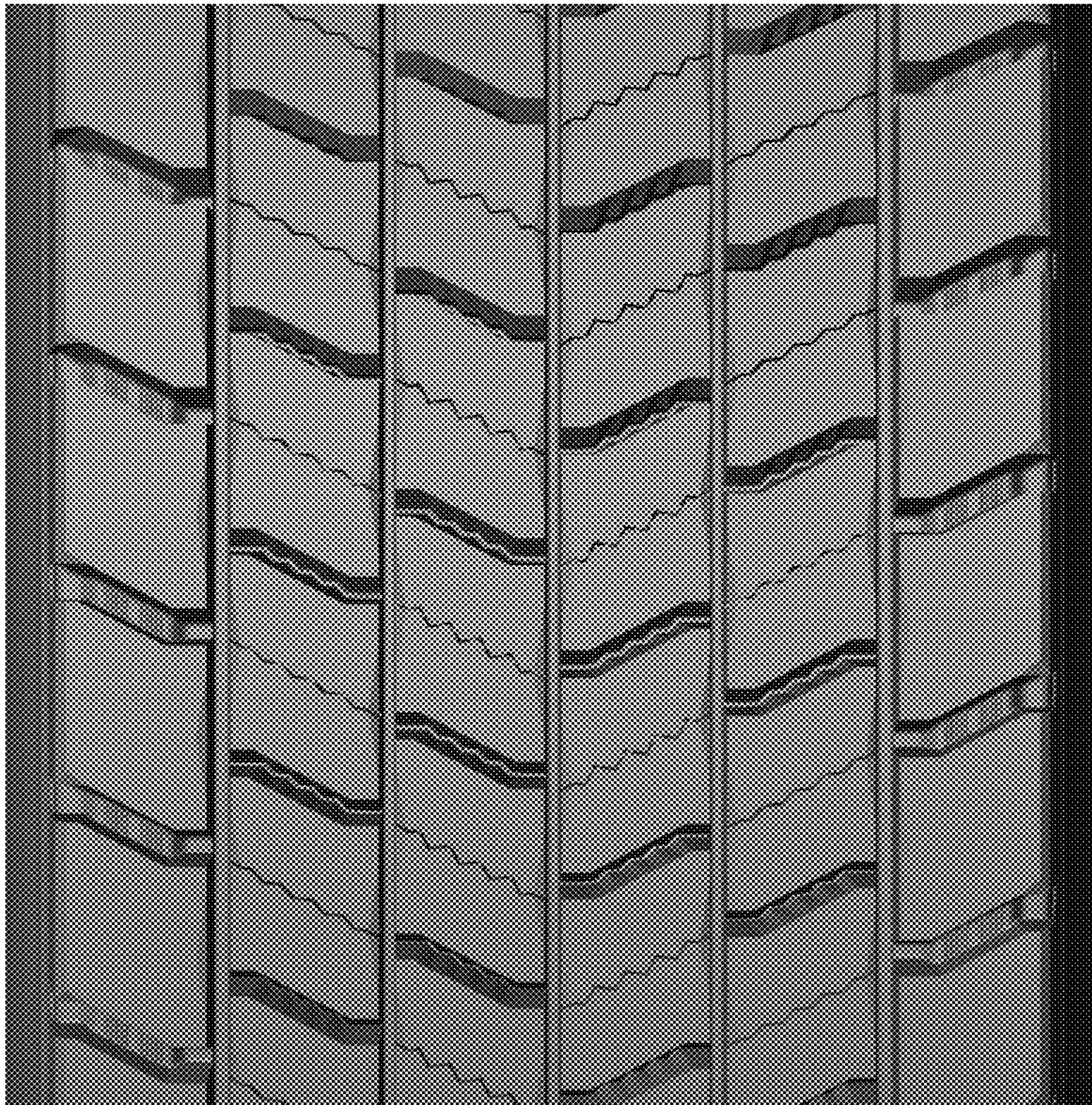

FIG. 2



FIG. 3



FIG. 4



FIG. 5