



US00D760129S

(12) **United States Design Patent**
Whang et al.

(10) **Patent No.:** **US D760,129 S**
(45) **Date of Patent:** **** Jun. 28, 2016**

(54) **REAR BUMPER FOR AUTOMOBILE**

D740,728 S * 10/2015 Gunnarson D12/169
D746,188 S * 12/2015 Nakagawa D12/169
D748,544 S * 2/2016 Nissl D12/169

(71) Applicant: **Nissan Motor Co., Ltd.**, Yokohama,
Kanagawa (JP)

FOREIGN PATENT DOCUMENTS

(72) Inventors: **Seonwook Whang**, Kanagawa (JP);
Takahiro Kuze, Kanagawa (JP)

JP D1389611 S 6/2010
JP D1428892 S 12/2011
JP D1439523 S 5/2012
JP D1457892 S 12/2012
JP D1458082 S 12/2012
JP D1451046 S 1/2013
JP D1474633 S 7/2013
JP D1474813 S 7/2013
JP D1486085 S 12/2013
JP D1459418 S 1/2014
JP D1489383 S 2/2014
JP D1499545 S 6/2014
JP D1446731 S 7/2014

(73) Assignee: **Nissan Motor Co., Ltd.**, Yokohama (JP)

(**) Term: **14 Years**

(21) Appl. No.: **29/521,480**

(22) Filed: **Mar. 24, 2015**

(30) **Foreign Application Priority Data**

Sep. 24, 2014 (JP) 2014-021009

(51) **LOC (10) Cl.** **12-16**

(52) **U.S. Cl.**
USPC **D12/169**

(58) **Field of Classification Search**
USPC D12/169, 216, 90-92, 86, 171, 196,
D12/163; 293/102, 113, 115, 117, 120;
296/180.1, 180.2

CPC . B60R 19/52; B60R 2019/25; B62D 25/0845
See application file for complete search history.

(56) **References Cited**

U.S. PATENT DOCUMENTS

D675,140 S 1/2013 Ohkoshi
D683,282 S 5/2013 Fuchigami
D683,283 S 5/2013 Choi
D698,712 S * 2/2014 Sato D12/169
D703,592 S * 4/2014 Kwon D12/169
D714,196 S * 9/2014 Mays D12/169
D715,708 S * 10/2014 Mays D12/169
D718,678 S * 12/2014 Ishizuka D12/169
D721,625 S * 1/2015 George D12/169

* cited by examiner

Primary Examiner — Melody N Brown

(74) *Attorney, Agent, or Firm* — Global IP Counselors, LLP

(57) **CLAIM**

The ornamental design for a rear bumper for an automobile,
as shown and described.

DESCRIPTION

FIG. 1 is a front elevational view of a rear bumper for an
automobile showing our new design;
FIG. 2 is a top plan view thereof;
FIG. 3 is a bottom plan view thereof;
FIG. 4 is a right side elevational view thereof;
FIG. 5 is a left side elevational view thereof;
FIG. 6 is a top, front and right side perspective view thereof;
and,
FIG. 7 is a bottom, front and left side perspective view
thereof.
The rear view of the rear bumper forms no part of the claimed
design.

1 Claim, 7 Drawing Sheets

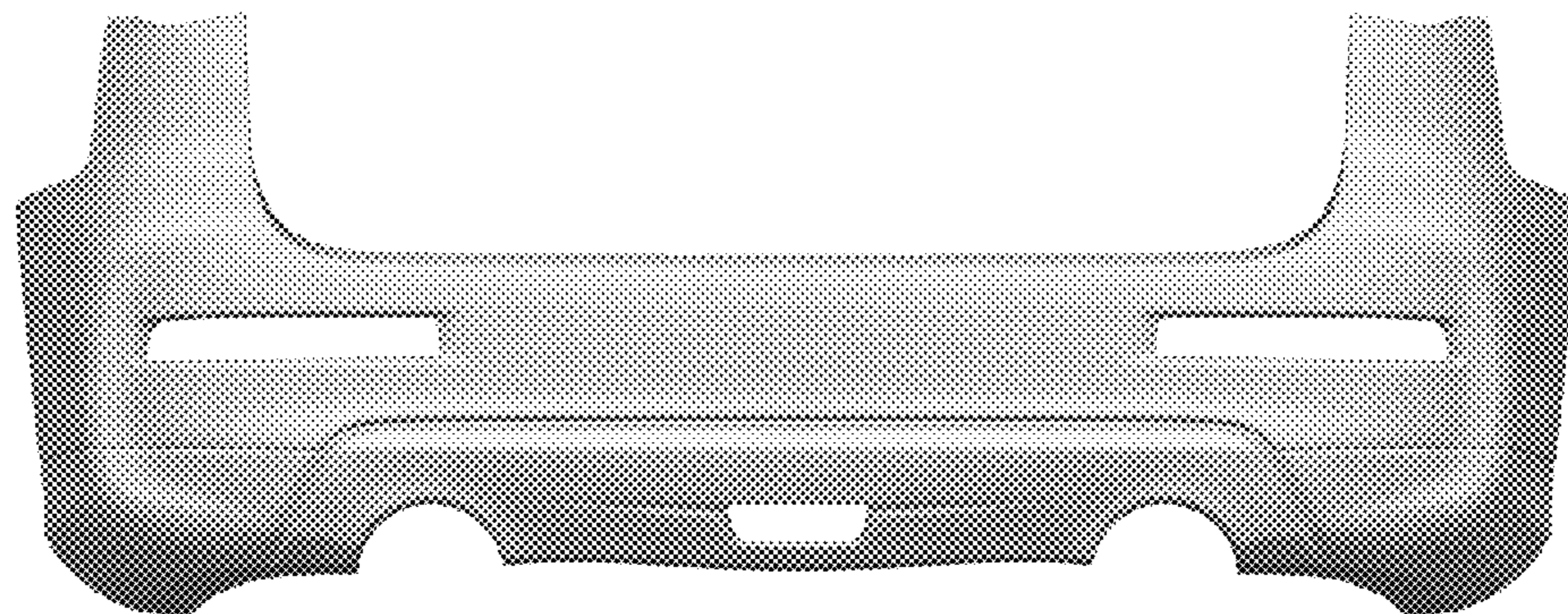

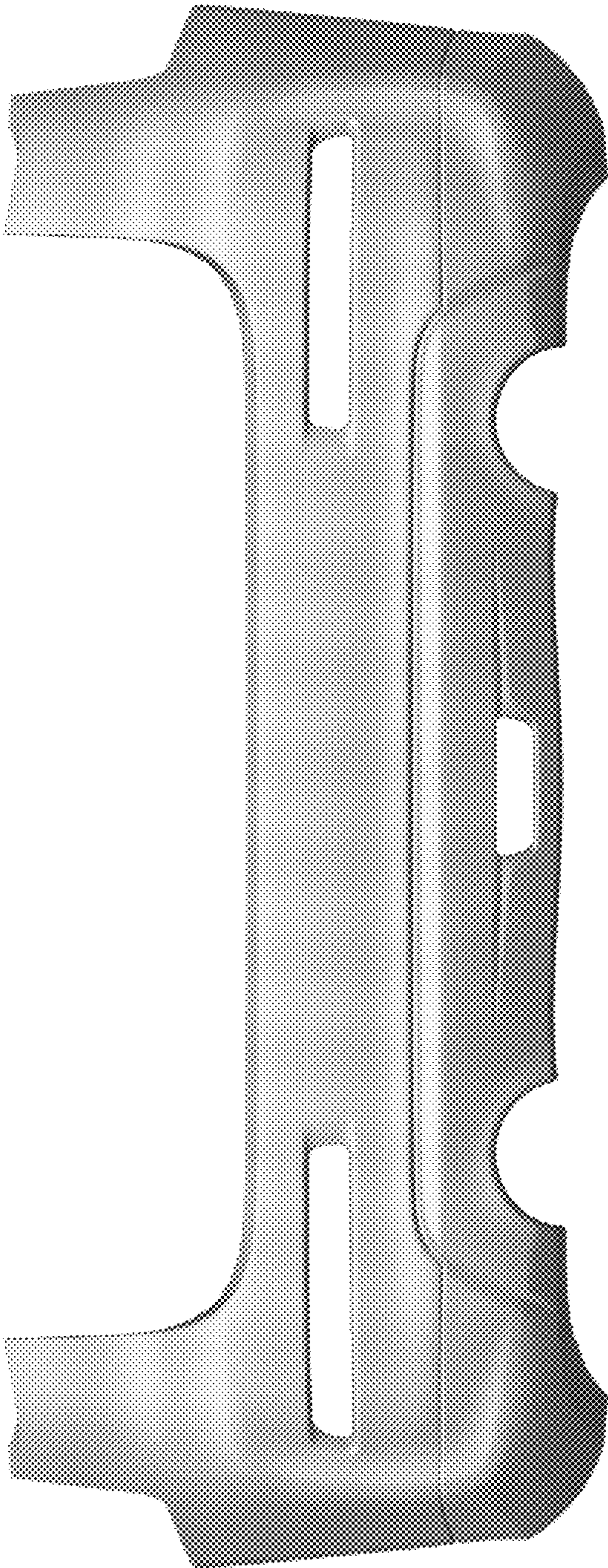

FIG. 1

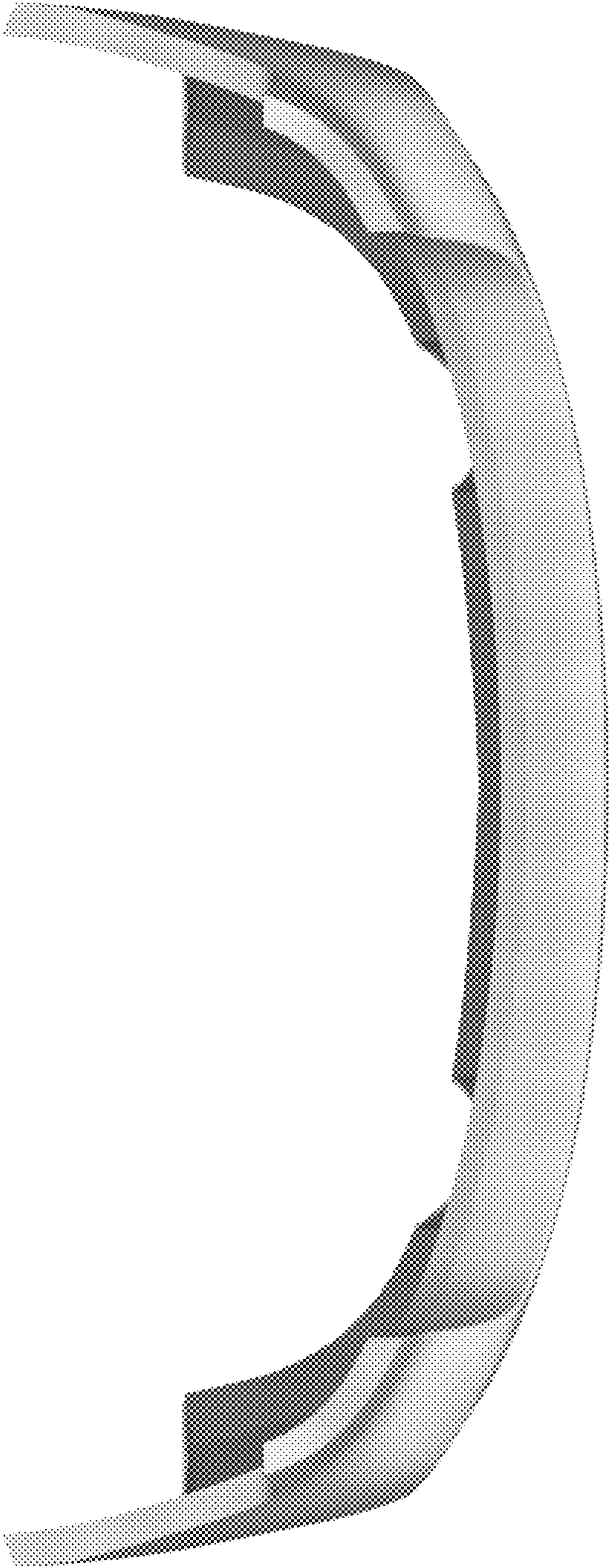

FIG. 2

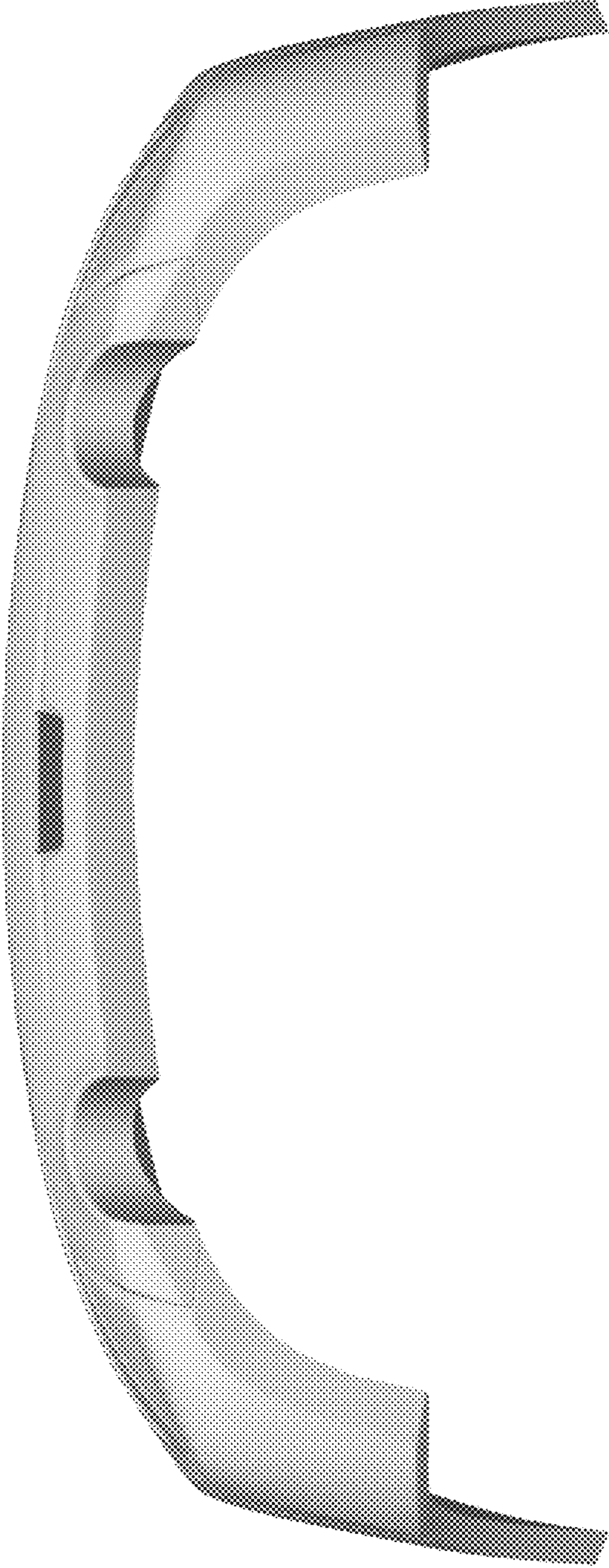

FIG. 3

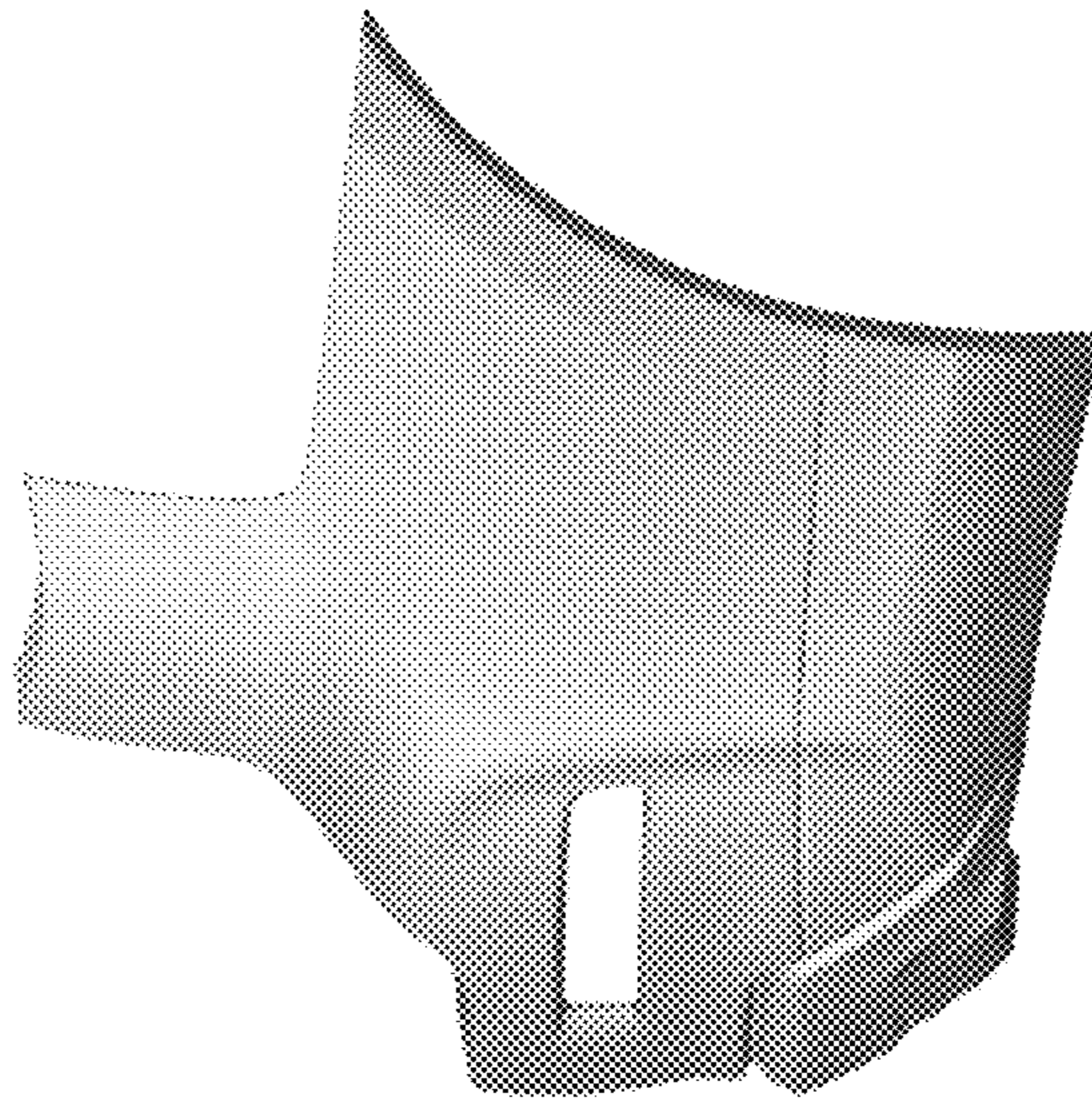

FIG. 4

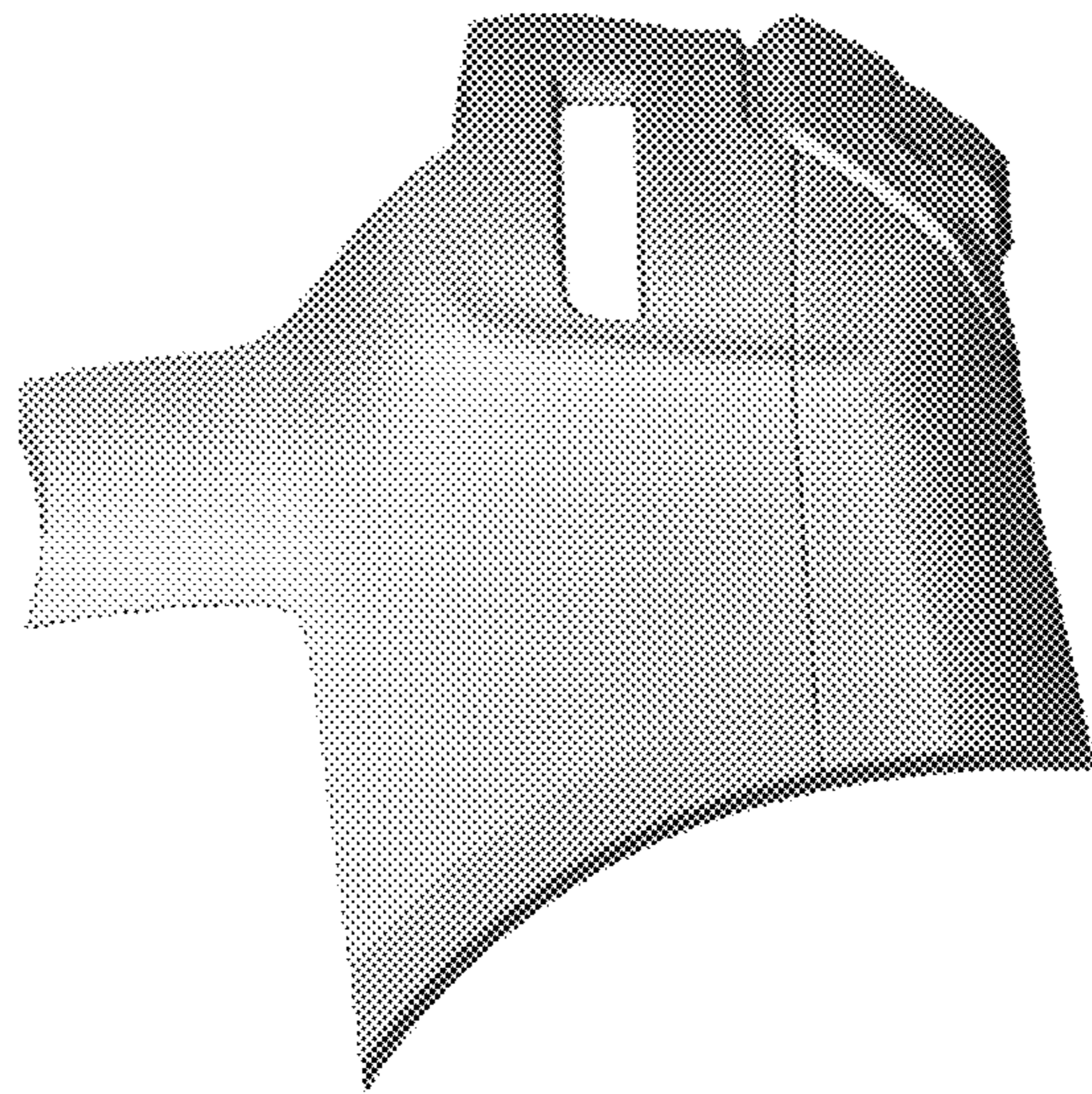

FIG. 5



FIG. 6



FIG. 7