



US00D760128S

(12) **United States Design Patent**
Whang et al.

(10) **Patent No.:** **US D760,128 S**
(45) **Date of Patent:** **** Jun. 28, 2016**

(54) **FRONT BUMPER FOR AUTOMOBILE**

FOREIGN PATENT DOCUMENTS

(71) Applicant: **Nissan Motor Co., Ltd.**, Yokohama,
Kanagawa (JP)
(72) Inventors: **Seonwook Whang**, Kanagawa (JP);
Takahiro Kuze, Kanagawa (JP)
(73) Assignee: **Nissan Motor Co., Ltd.**, Yokohama (JP)
(**) Term: **14 Years**

JP	D1447945 S	8/2012
JP	D1449727 S	8/2012
JP	D1457017 S	12/2012
JP	D1461647 S	2/2013
JP	D1445037 S	6/2013
JP	D1489309 S	2/2014
JP	D1489377 S	2/2014
JP	D1499100 S	6/2014
JP	D1511273 S	11/2014
JP	D1517216 S	2/2015
JP	D1518711 S	3/2015

(21) Appl. No.: **29/521,478**

* cited by examiner

(22) Filed: **Mar. 24, 2015**

Primary Examiner — Melody N Brown

(30) **Foreign Application Priority Data**

(74) *Attorney, Agent, or Firm* — Global IP Counselors, LLP

Sep. 24, 2014 (JP) 2014-021008

(51) **LOC (10) Cl.** **12-16**

(52) **U.S. Cl.**
USPC **D12/169**

(58) **Field of Classification Search**
USPC D12/169, 216, 90-92, 86, 171, 196,
D12/163; 293/102, 113, 115, 117, 120;
296/180.1, 180.2
CPC . B60R 19/52; B60R 2019/25; B62D 25/0845
See application file for complete search history.

(57) **CLAIM**

The ornamental design for a front bumper for an automobile,
as shown and described.

(56) **References Cited**

DESCRIPTION

U.S. PATENT DOCUMENTS

FIG. 1 is a front elevational view of a front bumper for an
automobile showing our new design;
FIG. 2 is a top plan view thereof;
FIG. 3 is a bottom plan view thereof;
FIG. 4 is a right side elevational view thereof;
FIG. 5 is a left side elevational view thereof;
FIG. 6 is a top, front and right side perspective view thereof;
and,
FIG. 7 is a bottom, front and left side perspective view
thereof.
The rear view of the front bumper forms no part of the claimed
design.

D637,945 S	5/2011	Nakagawa	
D668,190 S	* 10/2012	Koman	D12/169
D682,168 S	5/2013	Fuchigami	
D682,169 S	5/2013	Choi	
D684,099 S	* 6/2013	McCabe	D12/169
D685,301 S	* 7/2013	Watanabe	D12/169
D698,710 S	2/2014	Endo et al.	
D704,604 S	* 5/2014	Okumoto	D12/169

1 Claim, 7 Drawing Sheets

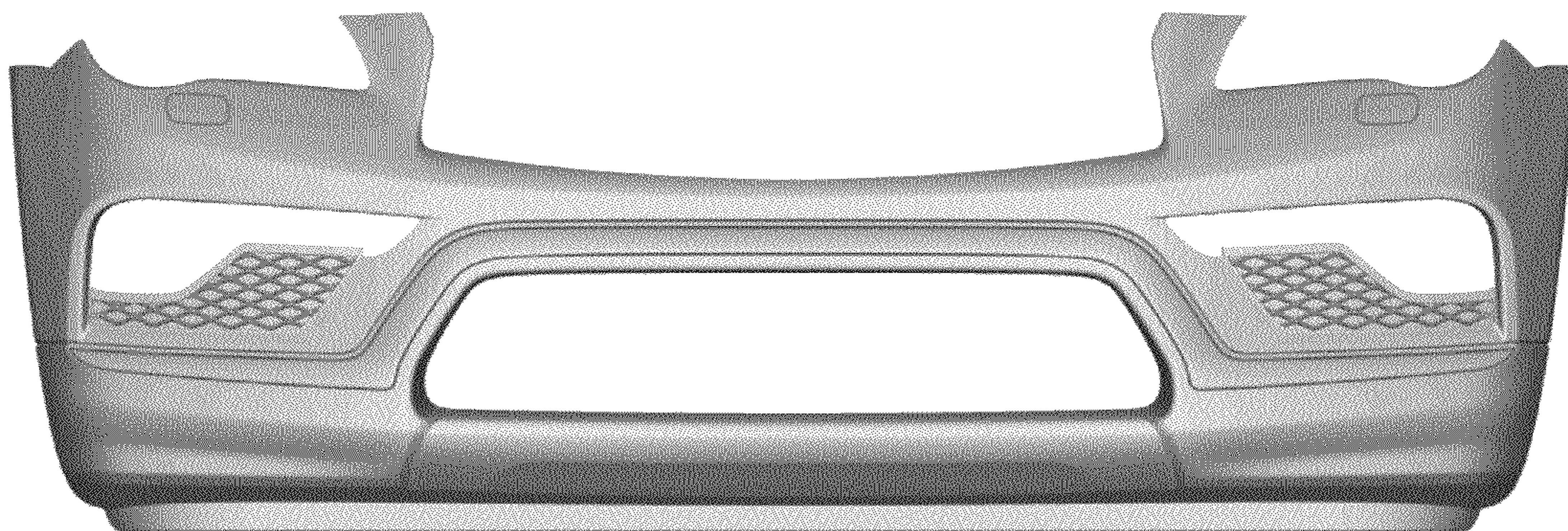



FIG. 1

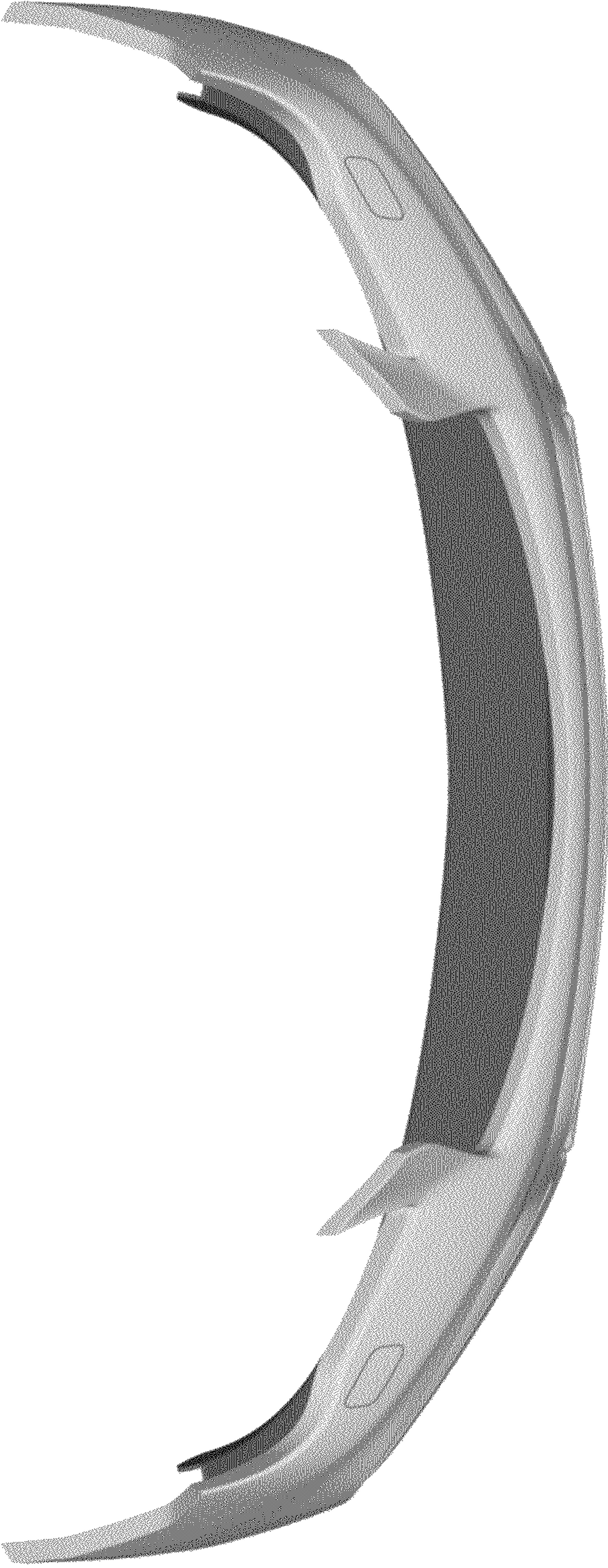

FIG. 2

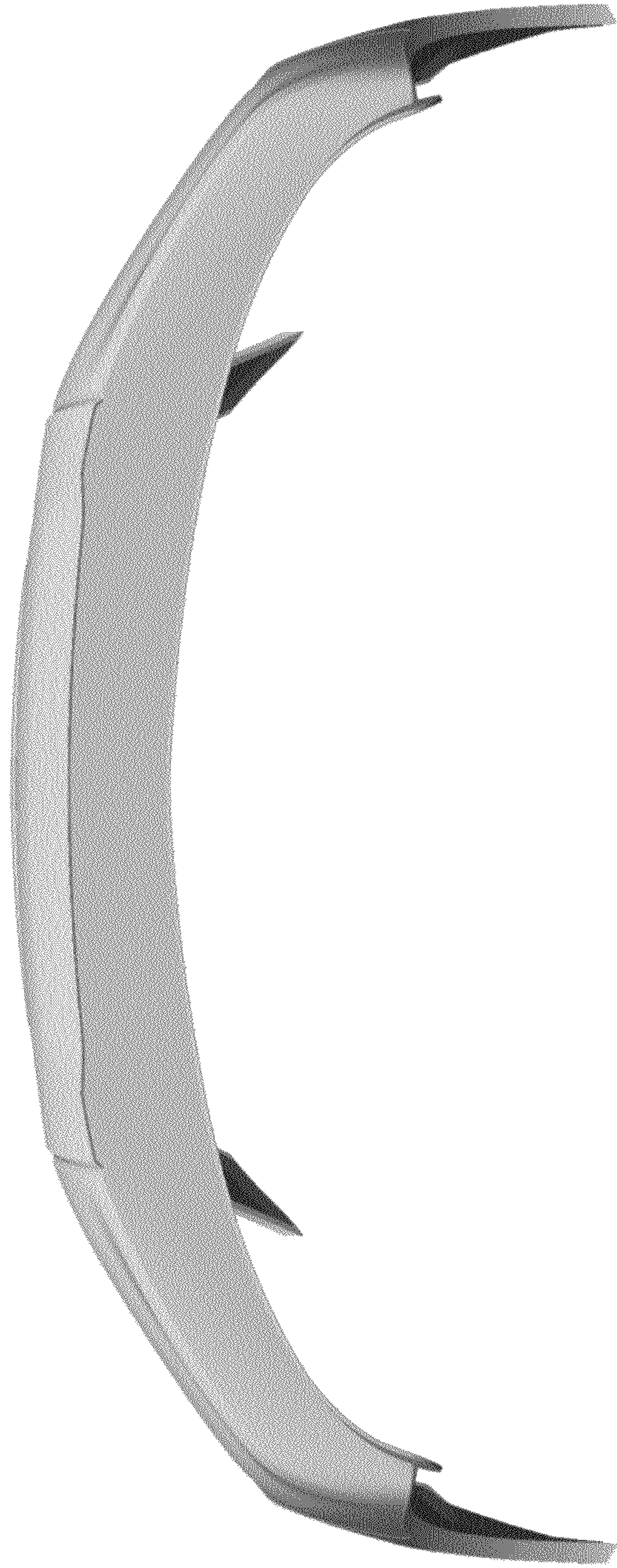

FIG. 3

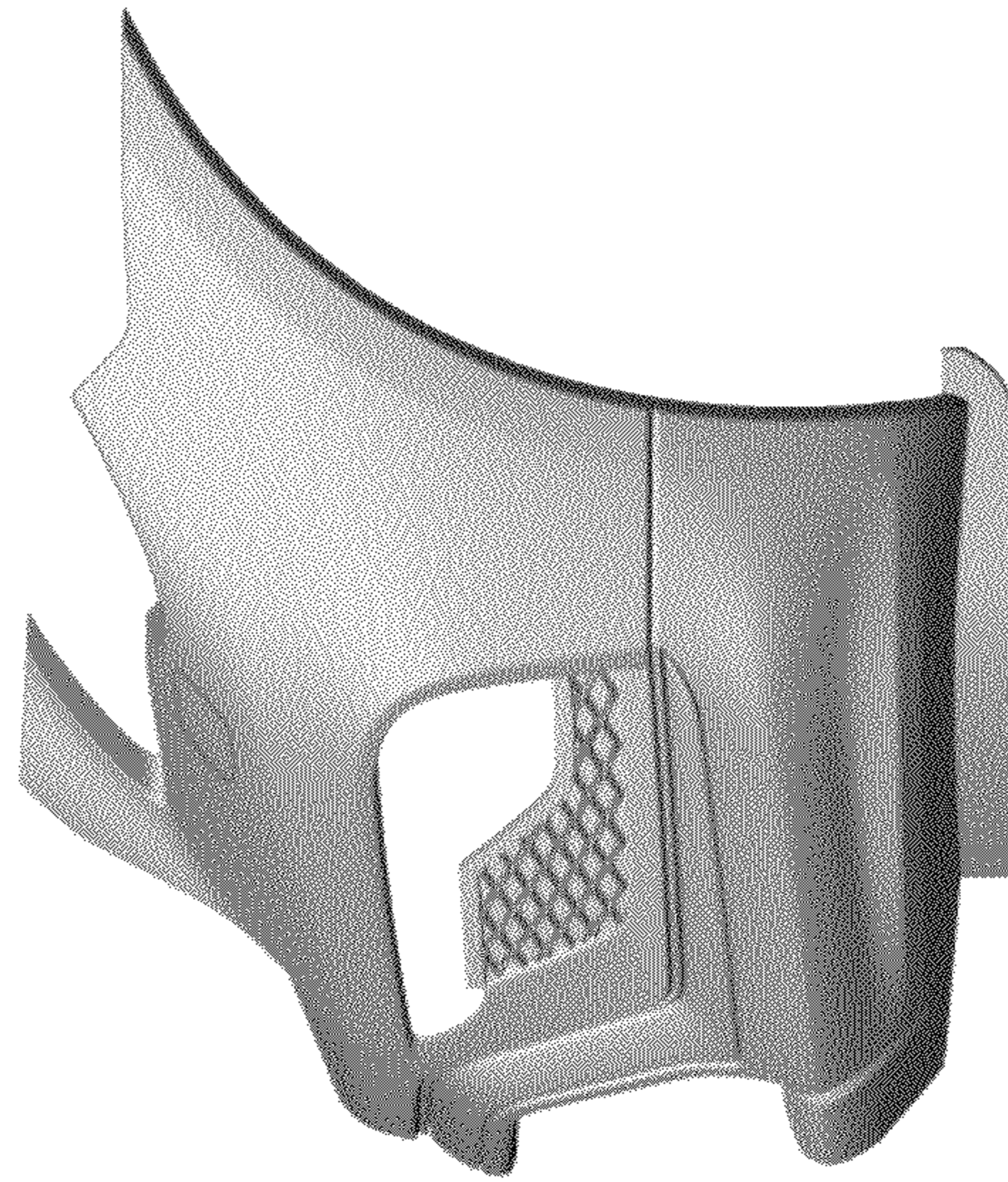

FIG. 4

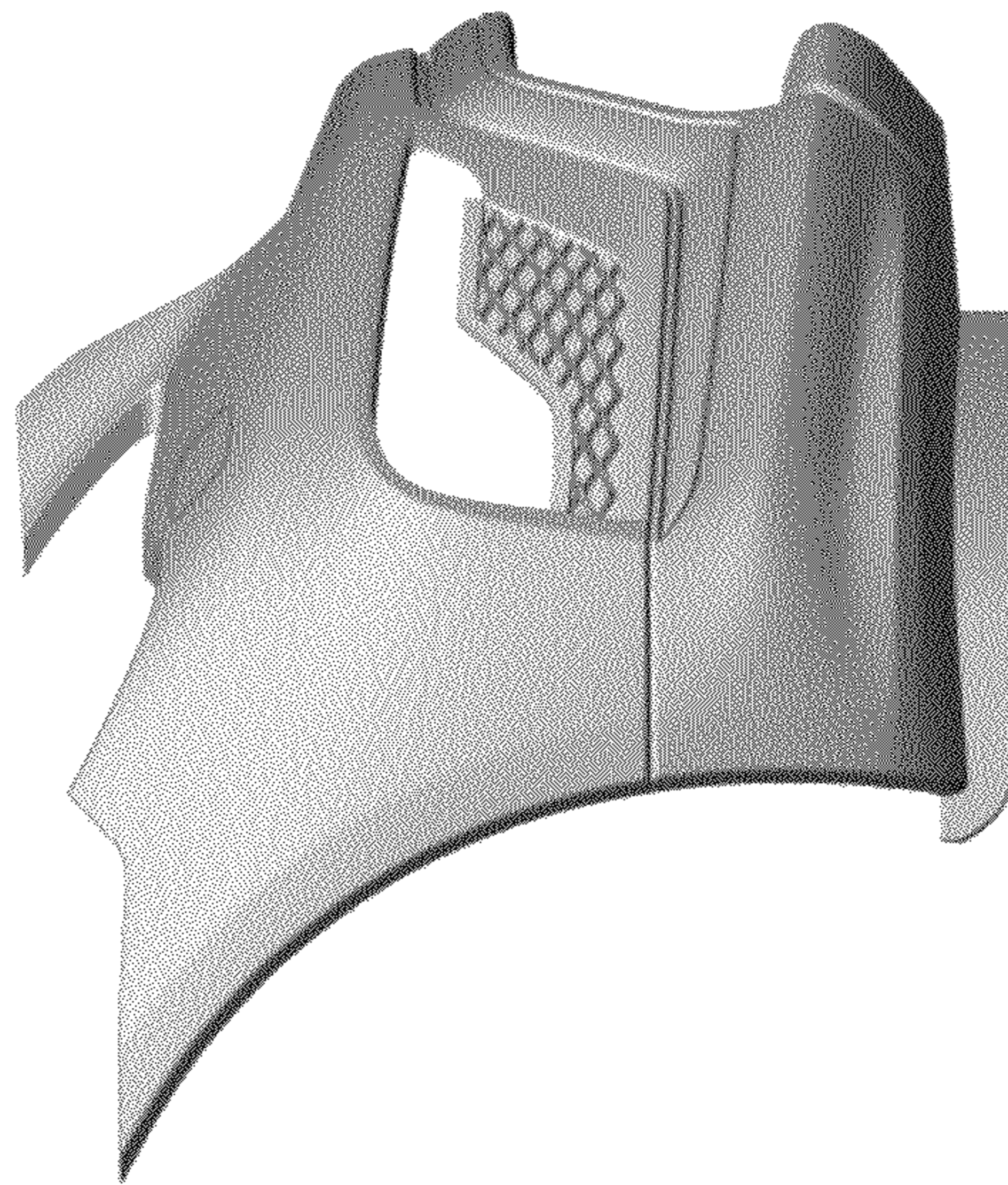

FIG. 5

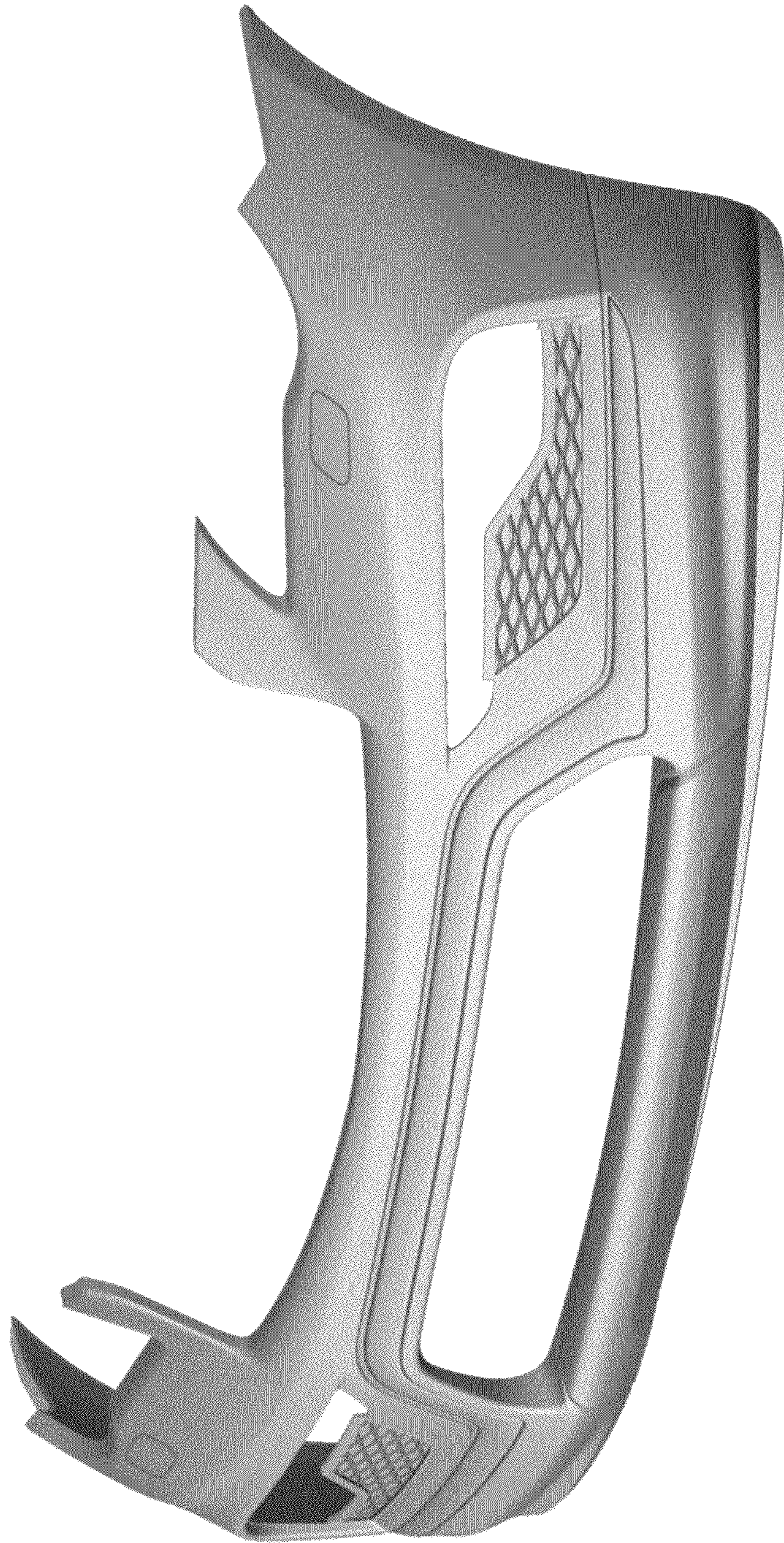

FIG. 6



FIG. 7