



US00D760123S

(12) **United States Design Patent**
Roberson

(10) **Patent No.:** **US D760,123 S**

(45) **Date of Patent:** **** Jun. 28, 2016**

(54) **MOTORCYCLE HIGHWAY BAR**

(71) Applicant: **Boyce Paul Roberson**, Grand Prairie,
TX (US)

(72) Inventor: **Boyce Paul Roberson**, Grand Prairie,
TX (US)

(73) Assignee: **Boyce Paul Roberson**, Grand Prairie,
TX (US)

(**) Term: **14 Years**

(21) Appl. No.: **29/442,187**

(22) Filed: **Dec. 28, 2012**

(51) **LOC (10) Cl.** **12-11**

(52) **U.S. Cl.**
USPC **D12/114**

(58) **Field of Classification Search**
USPC D12/114, 126, 110; 280/288.4, 304.3,
280/304.4, 291, 770, 784; 180/219; 296/75;
74/564

See application file for complete search history.

(56) **References Cited**

U.S. PATENT DOCUMENTS

D484,074 S * 12/2003 Henneberry D12/114
D513,719 S * 1/2006 Egan D12/126

D521,416 S * 5/2006 Lindby D12/114
7,073,808 B2 * 7/2006 Egan 280/291
7,108,273 B2 * 9/2006 Hunwardsen 280/291
D548,142 S * 8/2007 Lindby D12/114
7,475,897 B2 * 1/2009 Wang 280/291

* cited by examiner

Primary Examiner — Phillip S Hyder

Assistant Examiner — Darlington Ly

(74) *Attorney, Agent, or Firm* — Boyce Paul Roberson

(57) **CLAIM**

The ornamental design for a motorcycle highway bar, as shown and described.

DESCRIPTION

FIG. 1 is a front view of my motorcycle highway bar.
FIG. 2 is a rear view of the motorcycle highway bar.
FIG. 3 is a right-side view of the motorcycle highway bar.
FIG. 4 is a left-side view of the motorcycle highway bar.
FIG. 5 is a top-view of the motorcycle highway bar.
FIG. 6 is a bottom view of the motorcycle highway bar; and,
FIG. 7 is a perspective view of the motorcycle highway bar.
The broken line showing the SOFTAIL block letters is for the purpose of illustrating portions of the motorcycle highway bar that forms no part of the claimed design.

1 Claim, 7 Drawing Sheets

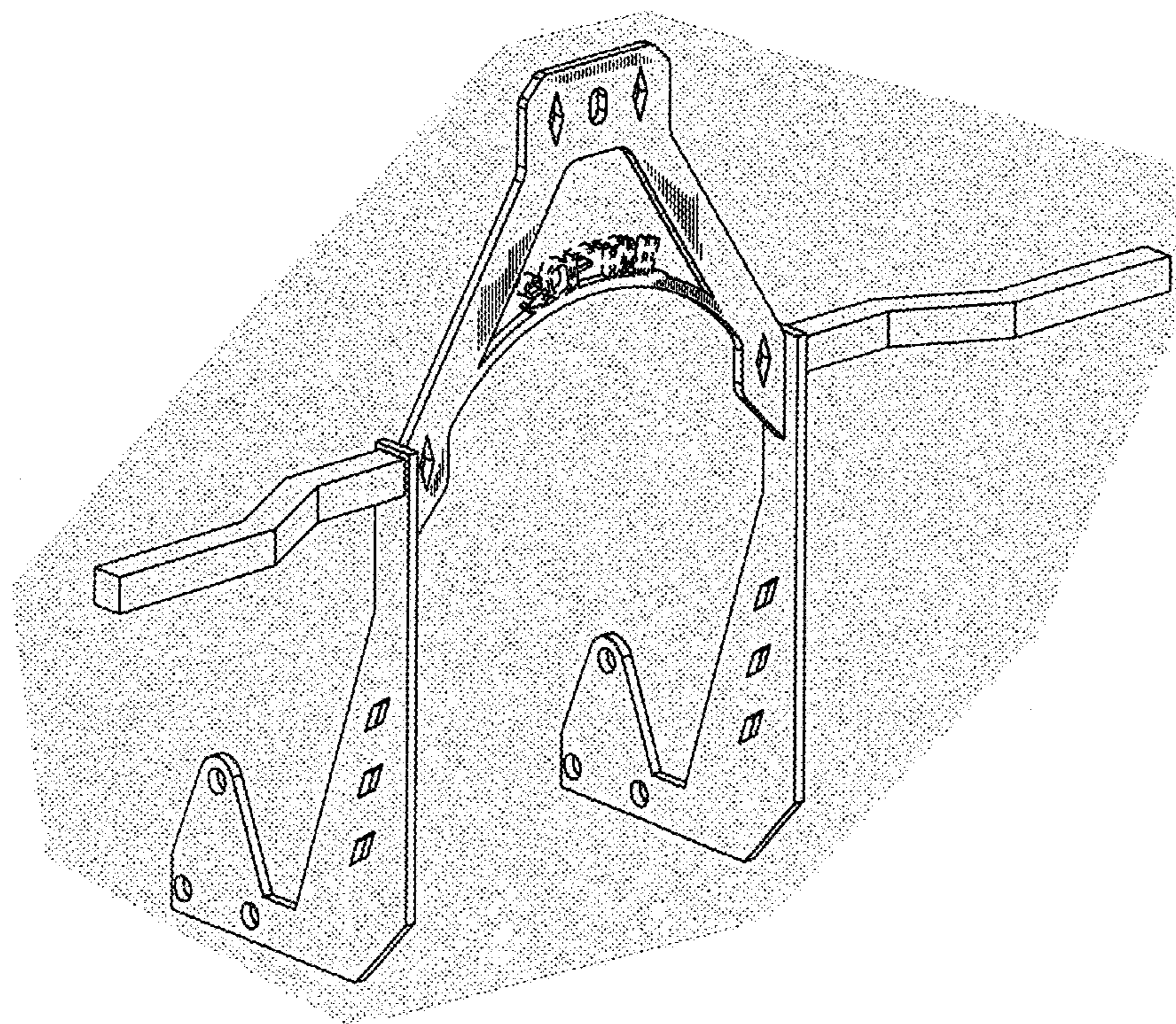

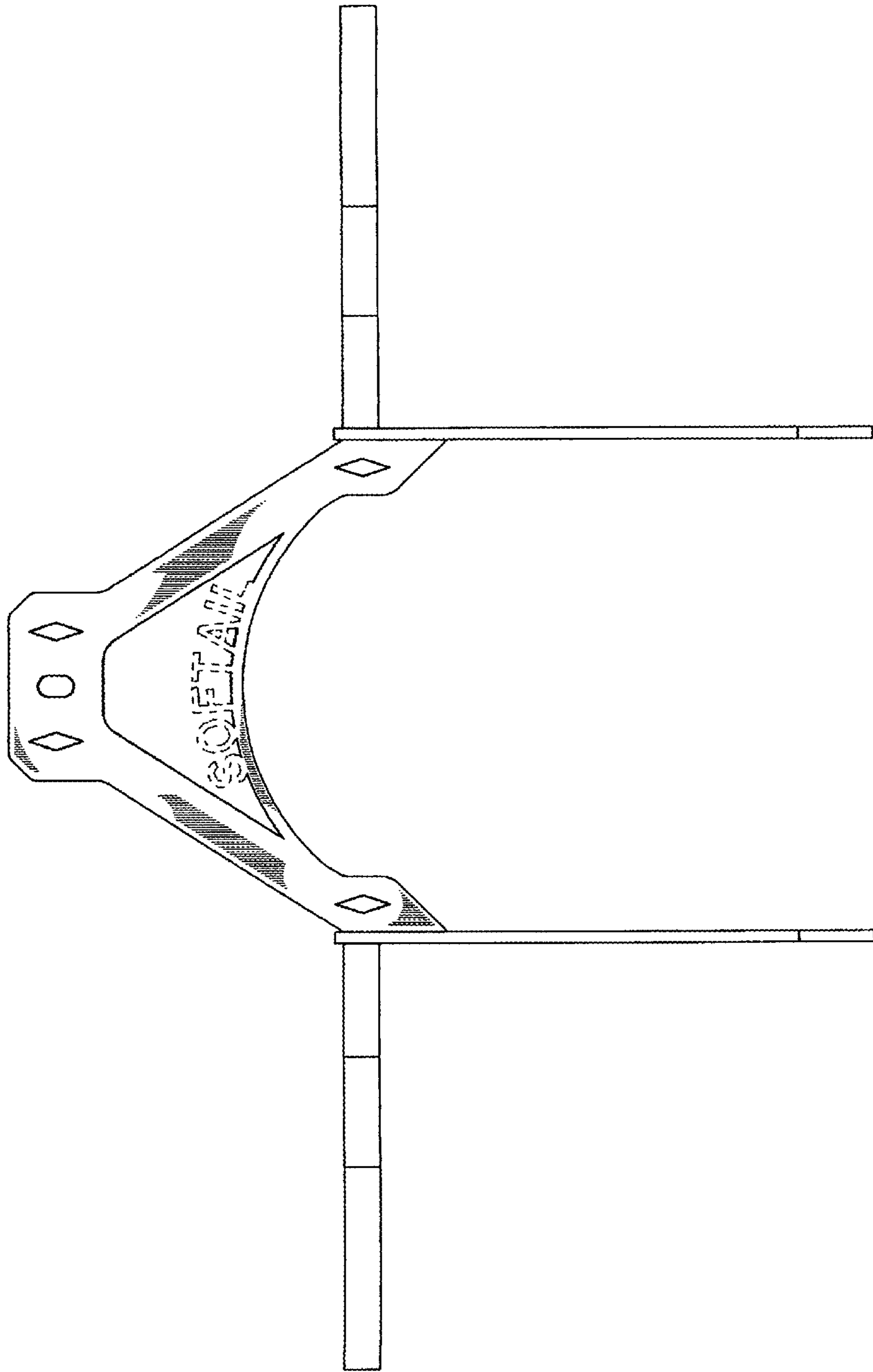

FIG. 1

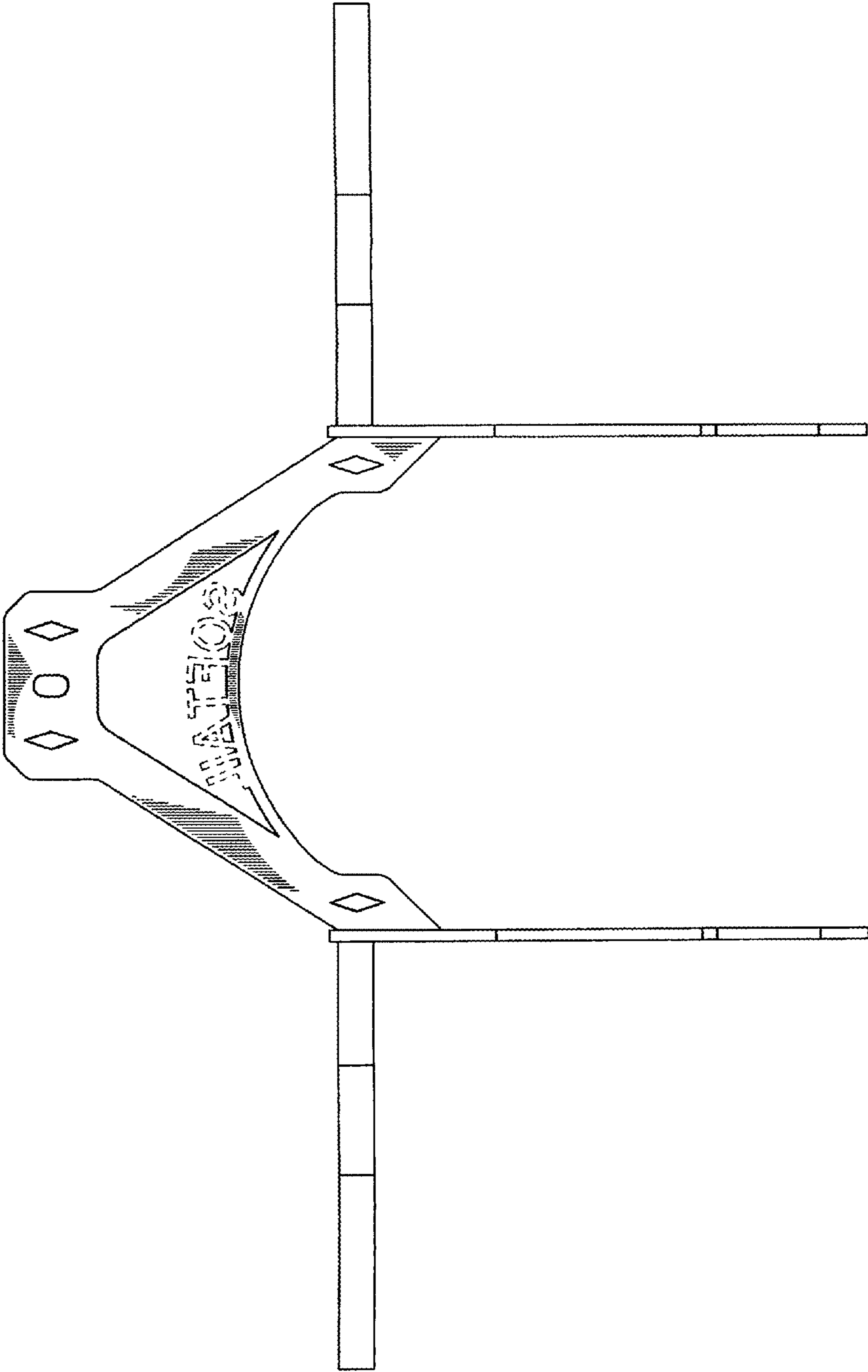

FIG. 2

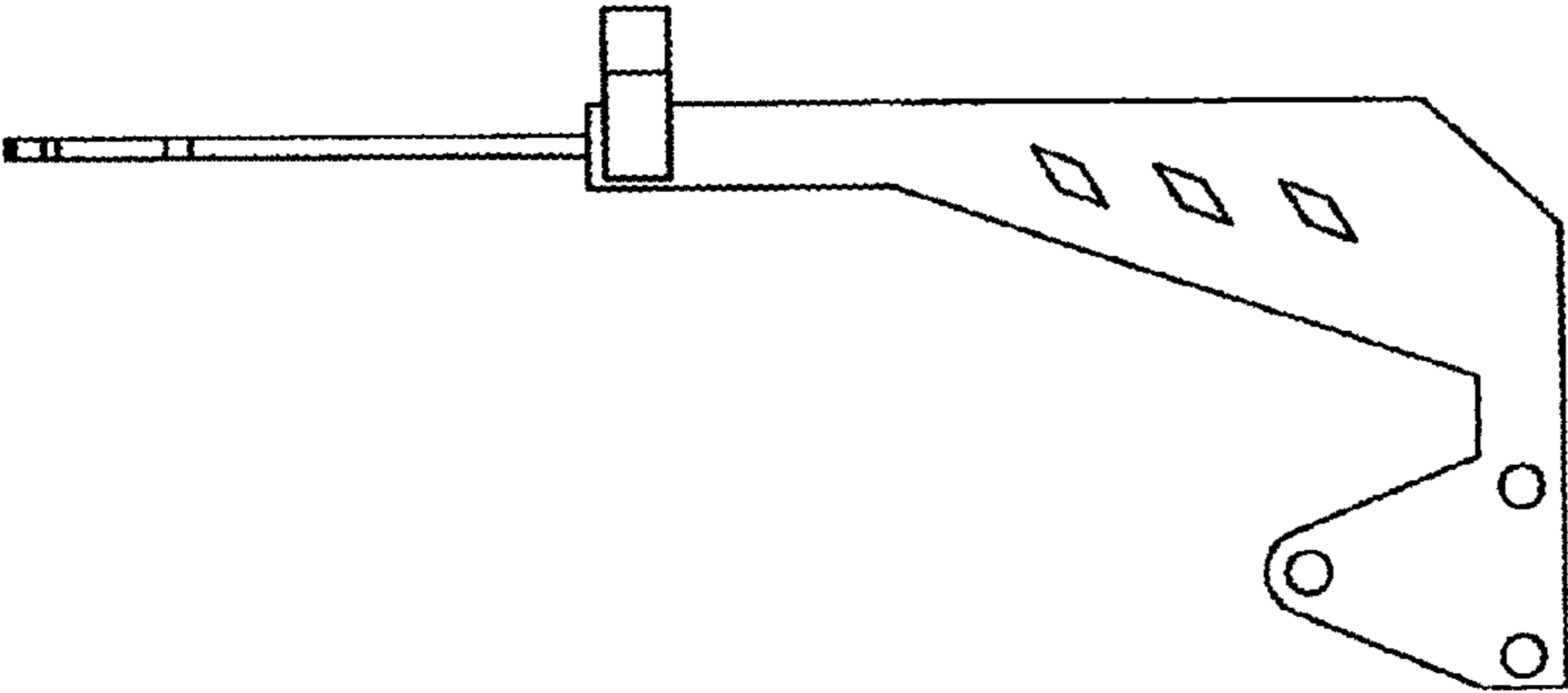

FIG. 3

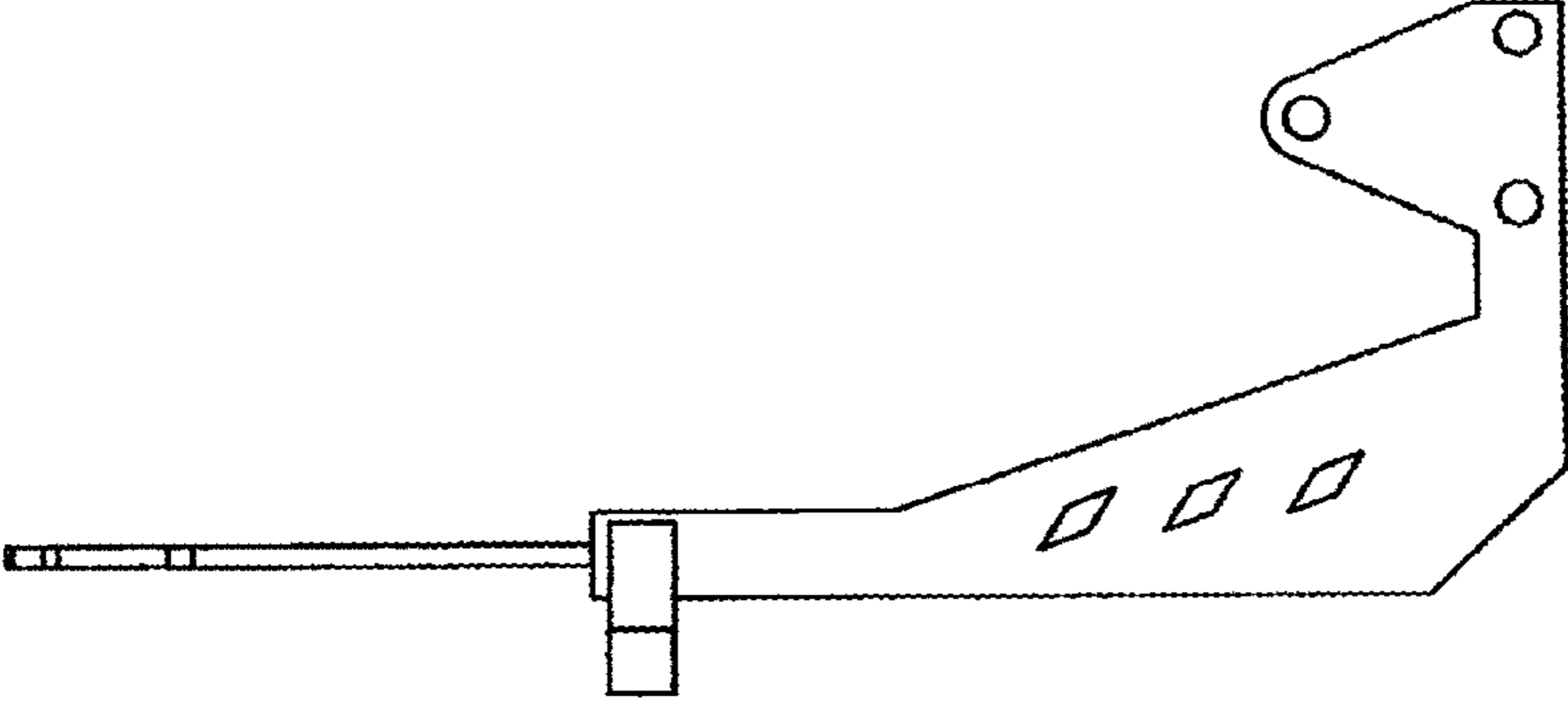

FIG. 4

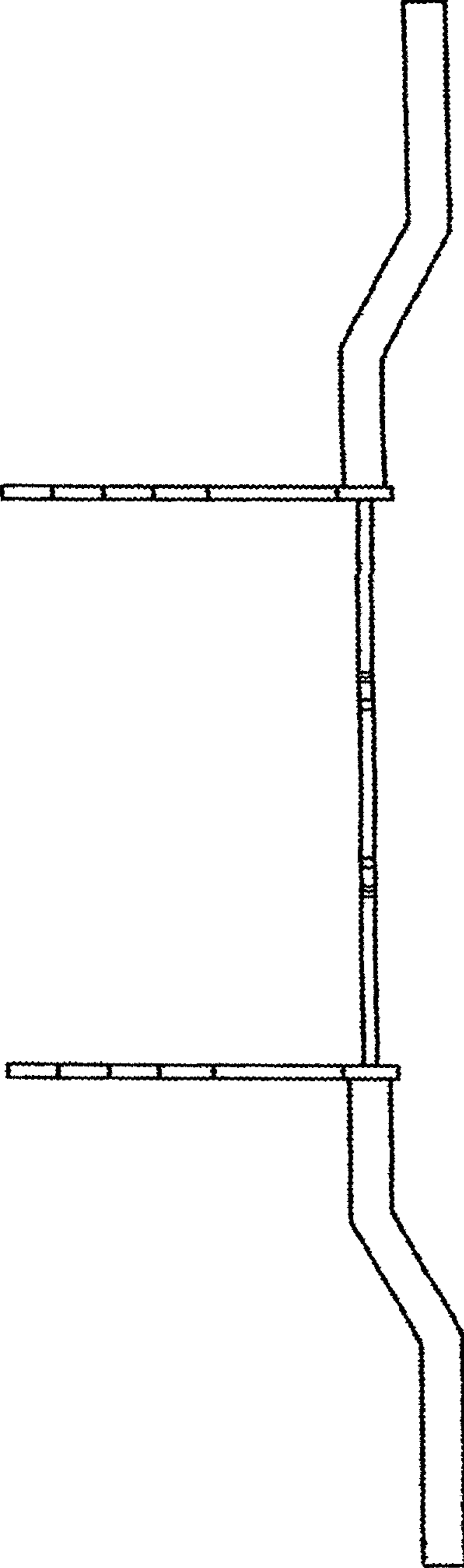

FIG. 5

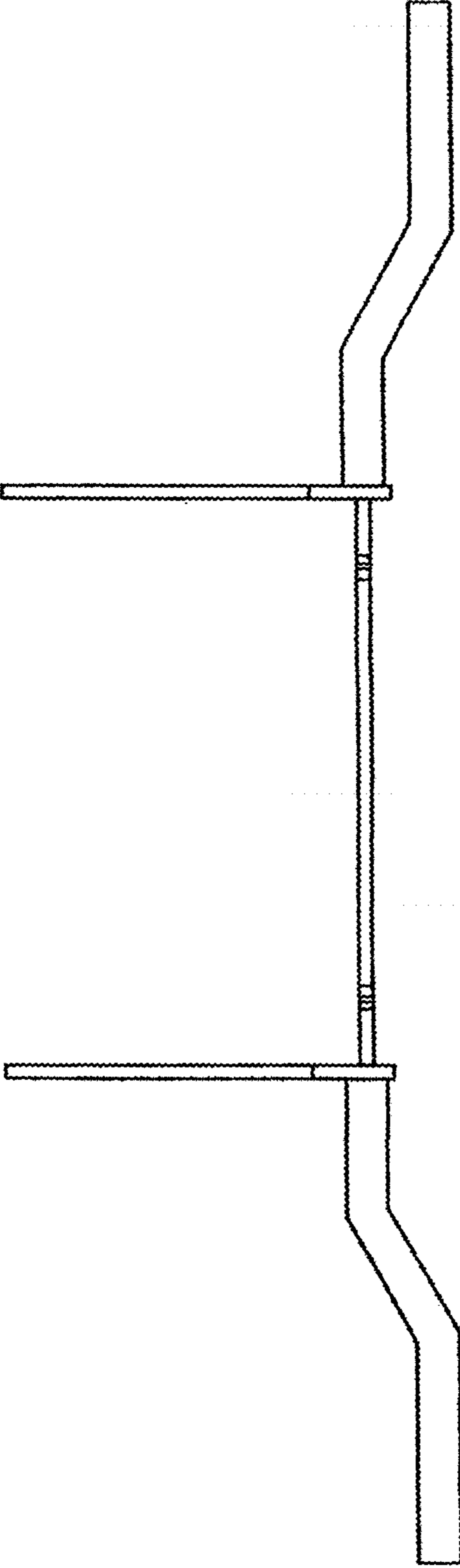

FIG. 6

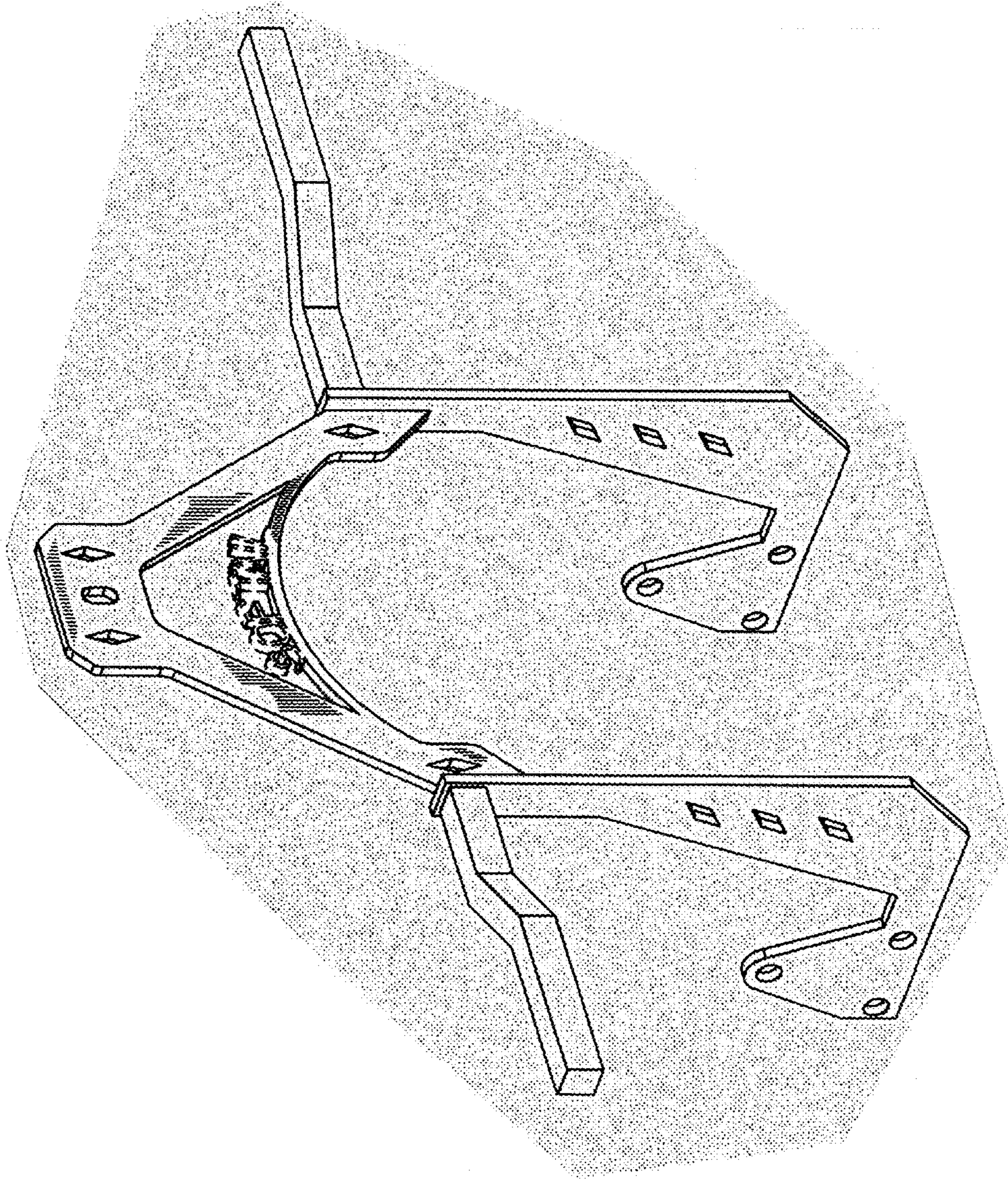

FIG. 7