



US00D760108S

(12) **United States Design Patent**
Rosenberg-Pineau

(10) **Patent No.:** **US D760,108 S**
(45) **Date of Patent:** **** Jun. 28, 2016**

(54) **RING**

(71) Applicant: **Leo Schachter Diamonds LLC**, New York, NY (US)

(72) Inventor: **Katherine Rosenberg-Pineau**, New York, NY (US)

(73) Assignee: **LEO SCHACHTER DIAMONDS LLC.**, New York, NY (US)

(**) Term: **14 Years**

(21) Appl. No.: **29/510,476**

(22) Filed: **Nov. 28, 2014**

(30) **Foreign Application Priority Data**

May 29, 2014 (IL) 55657

(51) **LOC (10) Cl.** **11-01**

(52) **U.S. Cl.**
USPC **D11/26; D11/92**

(58) **Field of Classification Search**
USPC D11/1-3, 26-45, 75-94; 63/3, 3.1, 3.2, 63/12, 13, 14.1, 14.2, 14.3, 15, 15.1, 15.2, 63/15.3, 15.4, 15.45, 15.5, 15.6, 15.65, 63/15.7, 15.8, 15.9, 18, 20, 26, 27, 28, 63/29.1, 29.2, 30, 31, 32
CPC A44C 17/02; A44C 17/04; A44C 17/046; A44C 17/005; A44C 17/00; A44C 17/001; A44C 25/001; A44C 9/0053; A44C 9/0061; A44C 9/0046; A44C 9/02; A44C 9/0084; A44C 7/00; A44C 15/001; A44C 15/0035; Y10T 29/49593; Y10T 29/23

See application file for complete search history.

(56) **References Cited**

U.S. PATENT DOCUMENTS

D189,758 S * 2/1961 Gibeault D11/36
D199,500 S * 11/1964 Hazeluist D11/36
D466,040 S * 11/2002 Turner D11/35
D508,866 S * 8/2005 Shin D11/34
D617,672 S * 6/2010 Sandberg D11/39

FOREIGN PATENT DOCUMENTS

KR 30-2006-0001071 7/2006

OTHER PUBLICATIONS

Notice of Allowance for Taiwanese Design Patent Application No. 103307019, mailed May 14, 2015.

* cited by examiner

Primary Examiner — Cynthia Ramirez

Assistant Examiner — Llorelys Martinez-Rivera

(74) *Attorney, Agent, or Firm* — Pearl Cohen Zedek Latzer Baratz LLP

(57) **CLAIM**

The ornamental design for a ring, as shown and described.

DESCRIPTION

FIG. 1 is a top, front, left side perspective view of a ring showing my new design;
FIG. 2 is a front elevational view thereof;
FIG. 3 is a back elevational view thereof;
FIG. 4 is a right side elevational view thereof, the left side elevational view being identical thereto;
FIG. 5 is a top plan view thereof; and,
FIG. 6 is a bottom plan view thereof.
The broken lines shown in the drawings illustrate portions of the ring that form no part of the claimed design.

1 Claim, 3 Drawing Sheets

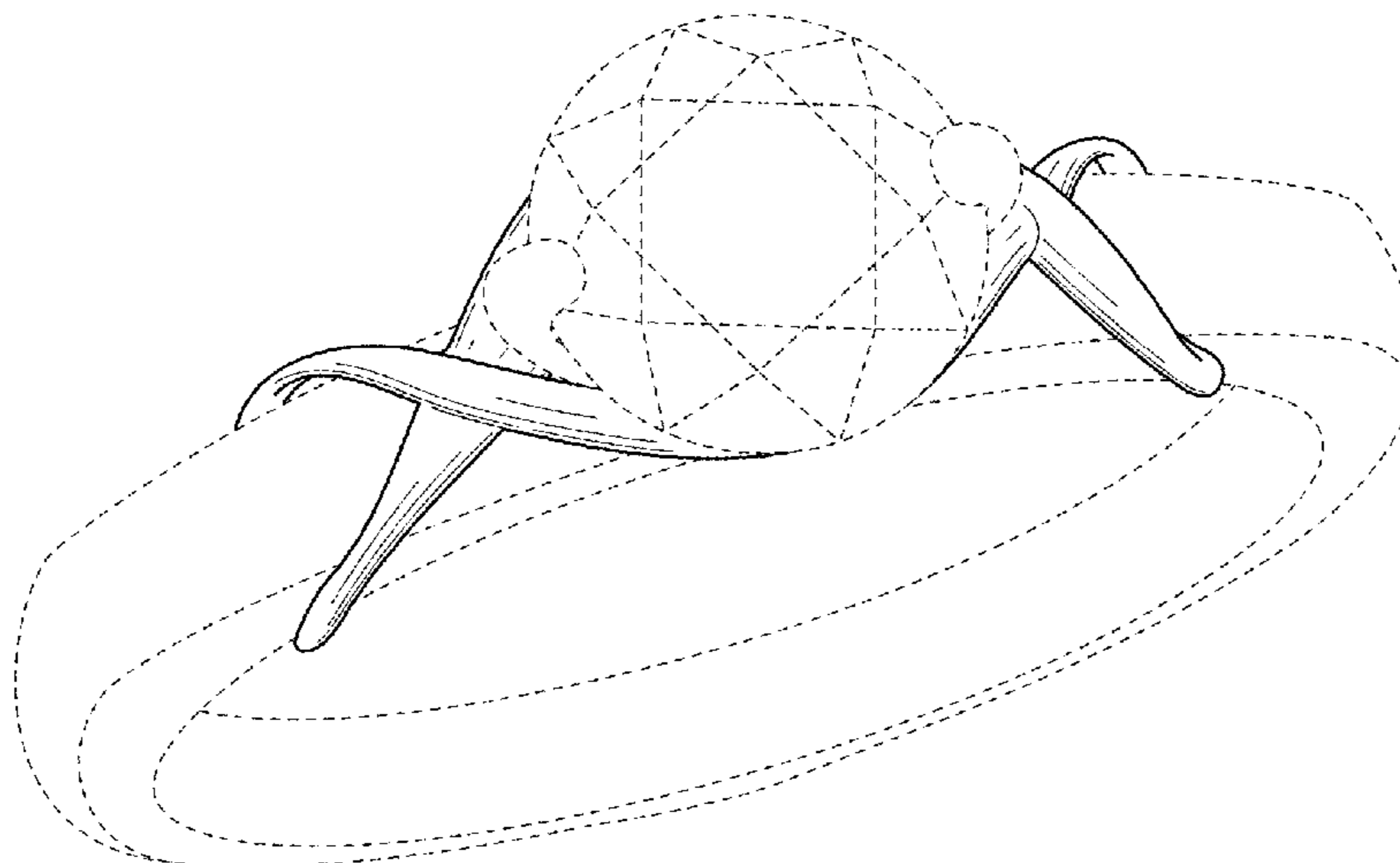

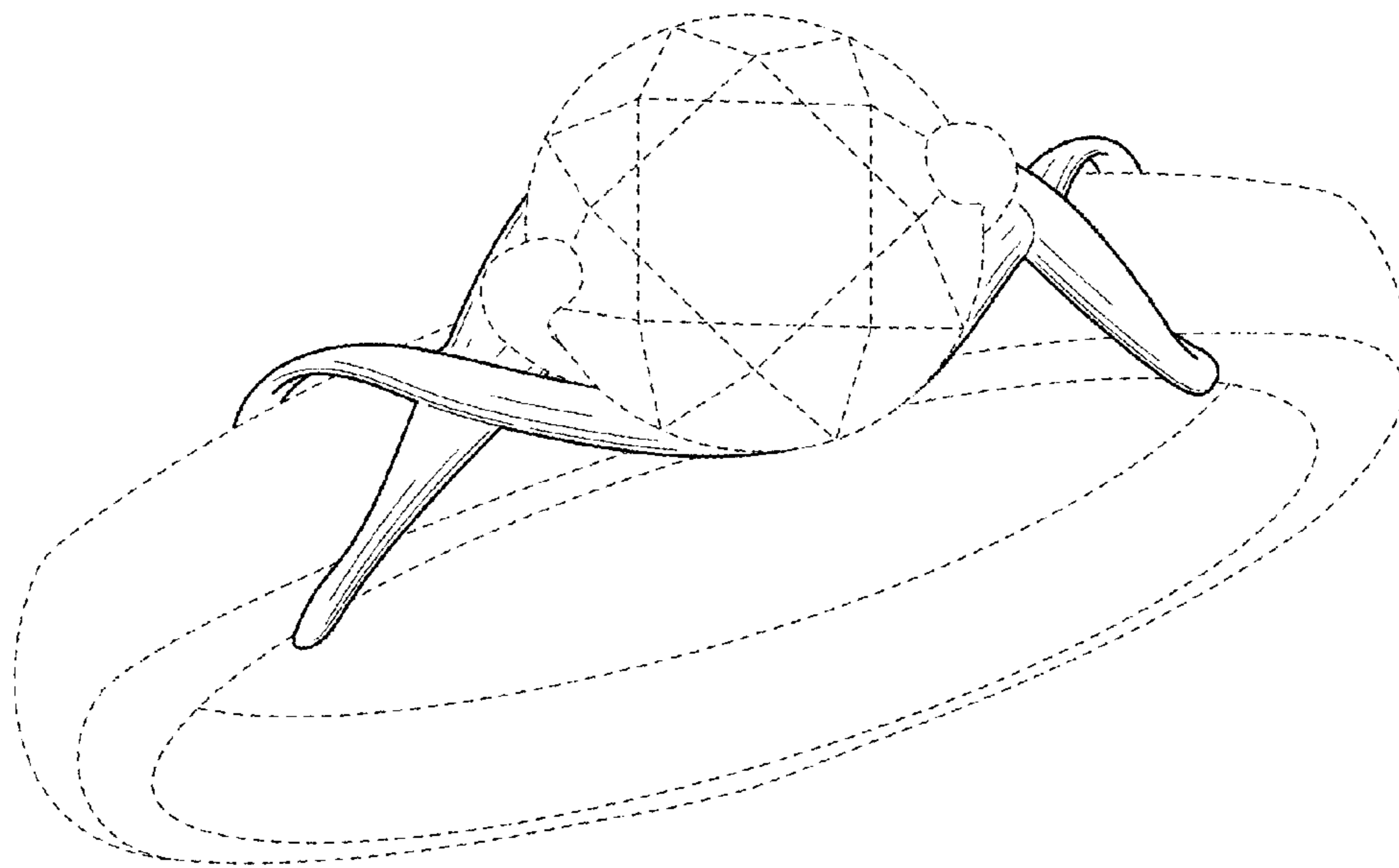

FIG. 1

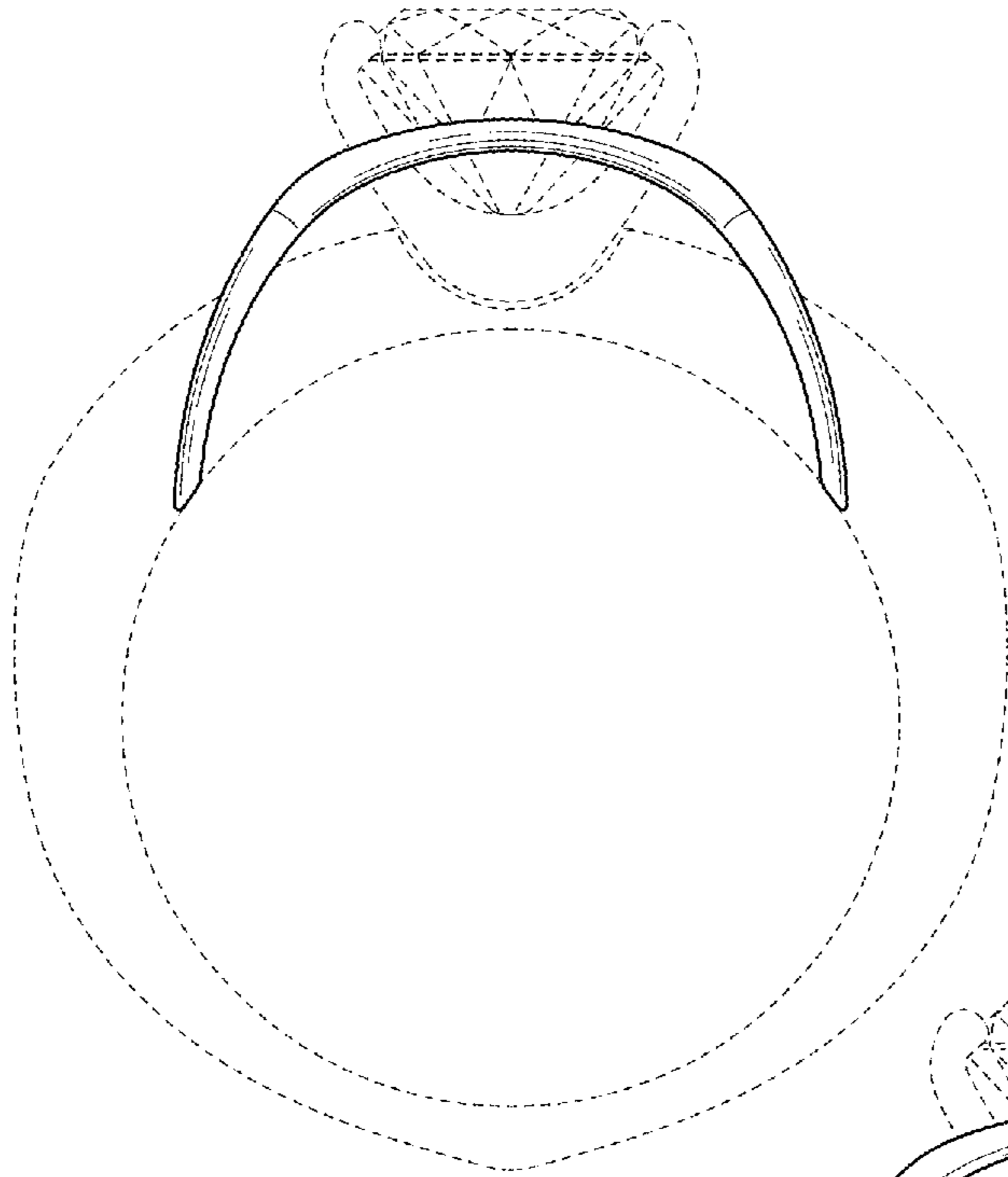

FIG. 2

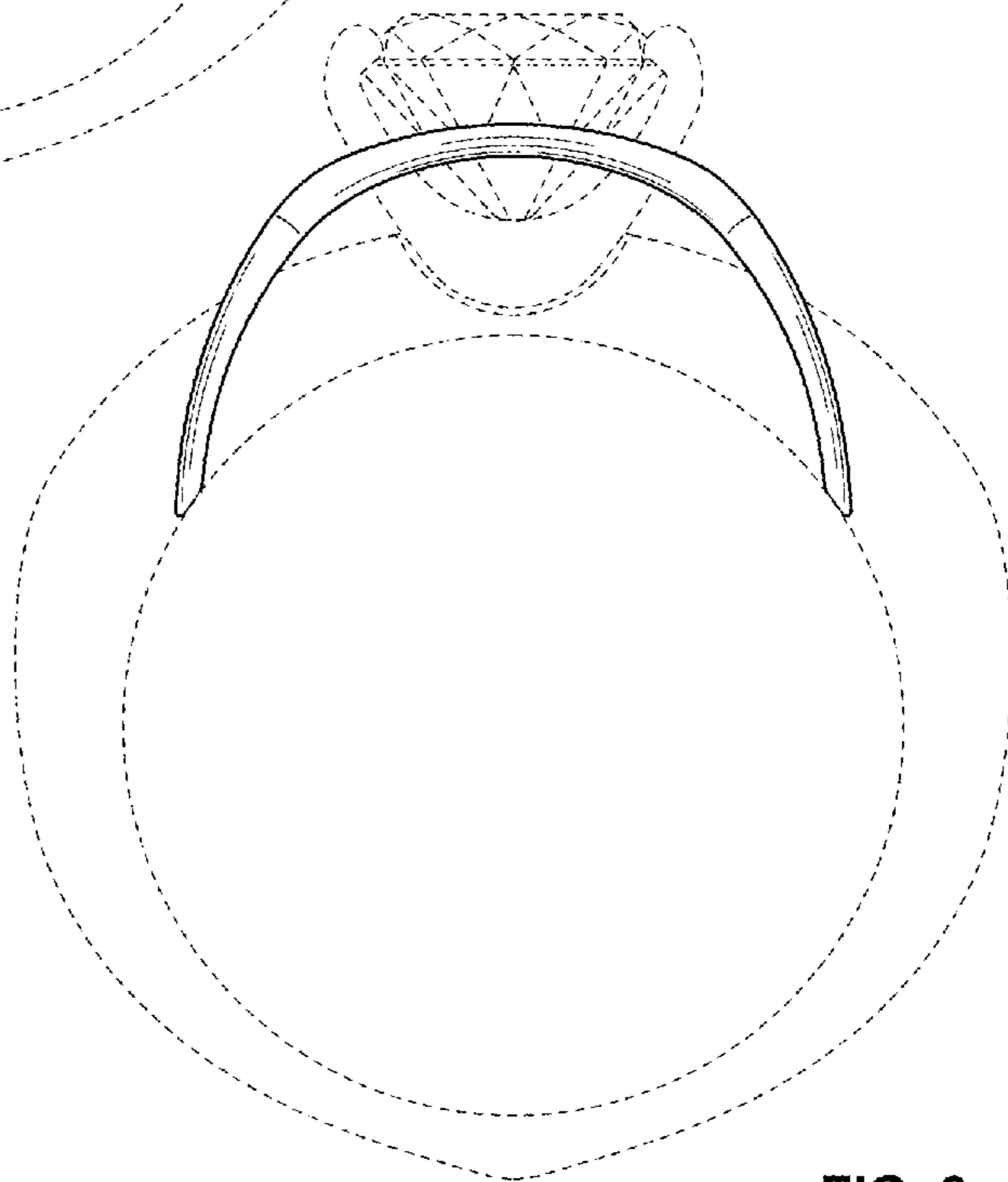

FIG. 3

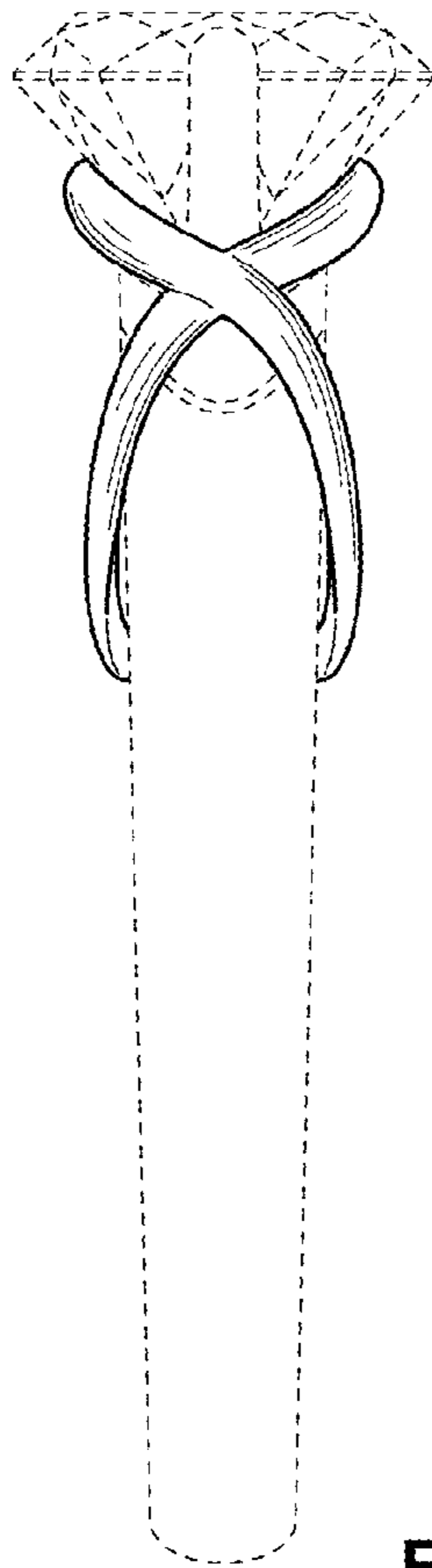

FIG. 4

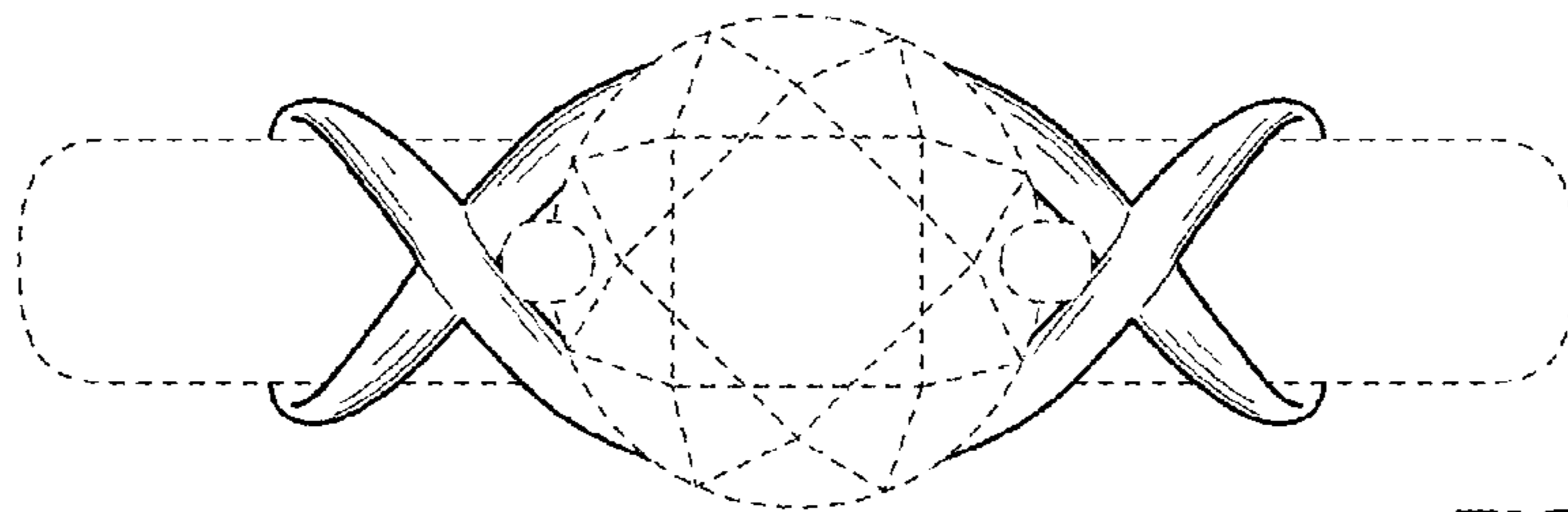

FIG. 5

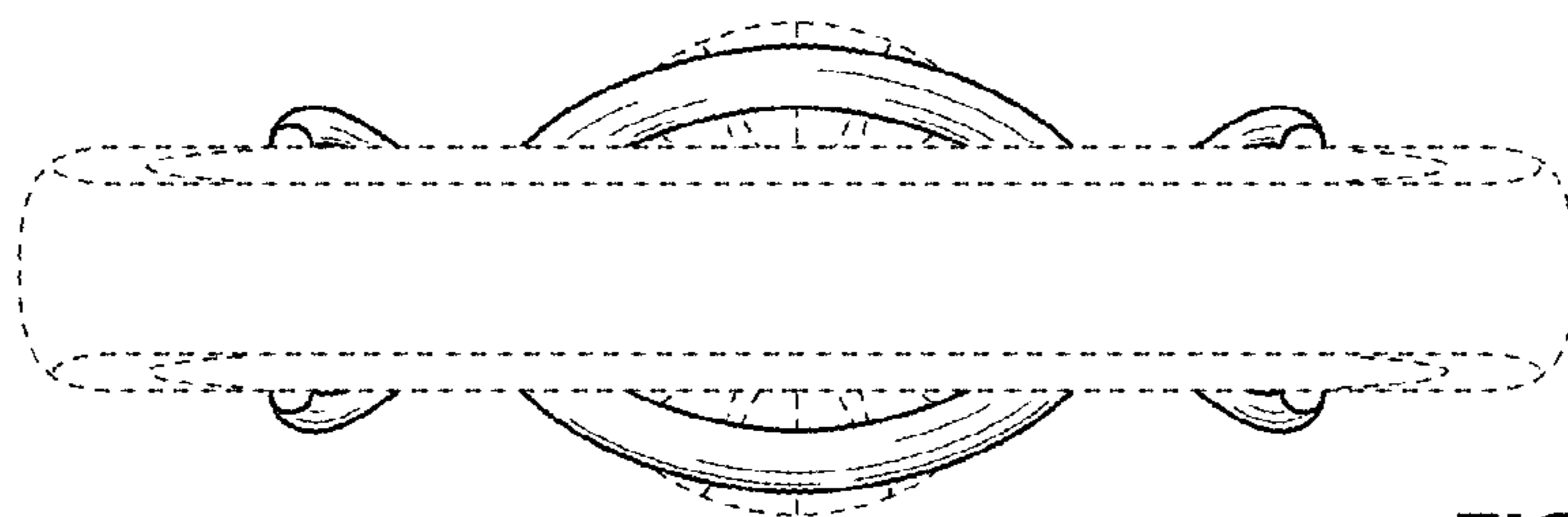

FIG. 6