



US00D759954S

(12) **United States Design Patent**
Nakano

(10) **Patent No.:** **US D759,954 S**
(45) **Date of Patent:** **** Jun. 28, 2016**

(54) **FOOTWEAR UPPER**

(71) Applicant: **Wolverine World Wide, Inc.**, Rockford, MI (US)

(72) Inventor: **Kiyotaka Nakano**, Rockford, MI (US)

(73) Assignee: **Wolverine World Wide, Inc.**, Rockford, MI (US)

(**) Term: **14 Years**

(21) Appl. No.: **29/515,547**

(22) Filed: **Jan. 23, 2015**

(51) **LOC (10) Cl.** **02-04**

(52) **U.S. Cl.**

USPC **D2/970**; D2/911

(58) **Field of Classification Search**

USPC D2/896, 900, 909-911, 920, 943, 946,
D2/969, 970, 974; 36/83, 1.5, 2 R, 109, 3 A,
36/7.1 R, 45, 52, 112, 100

CPC A43B 5/00; A43B 7/20; A43B 5/04
See application file for complete search history.

(56) **References Cited**

U.S. PATENT DOCUMENTS

D251,756 S * 5/1979 McCrary D2/898
D329,323 S * 9/1992 Rogers D2/912
D329,731 S * 9/1992 Adcock D2/898

D349,395 S * 8/1994 Kelchak D2/912
D367,754 S * 3/1996 James D2/902
D434,547 S * 12/2000 Kim D2/902
D525,021 S * 7/2006 Chang D2/972
D623,834 S * 9/2010 Parisotto D2/912
D725,366 S * 3/2015 Grenet D2/972

* cited by examiner

Primary Examiner — Ian Simmons

Assistant Examiner — Rashida C Walshon

(74) *Attorney, Agent, or Firm* — Warner Norcross and Judd LLP

(57) **CLAIM**

The ornamental design for footwear upper, as shown and described.

DESCRIPTION

FIG. 1 is a perspective view of the footwear upper embodying the new design;

FIG. 2 is a top view thereof;

FIG. 3 is a right side view thereof;

FIG. 4 is a left side view thereof;

FIG. 5 is a front view thereof; and,

FIG. 6 is a rear view thereof.

The dashed lines represent unclaimed stitching. The dash dot dot dash lines are shown for environmental purposes and do not form any part of the claimed design. Further, the dash dot dot dash lines immediately adjacent the solid-line portions of the design form the boundary of the design, and forms no part of the claimed design.

1 Claim, 6 Drawing Sheets

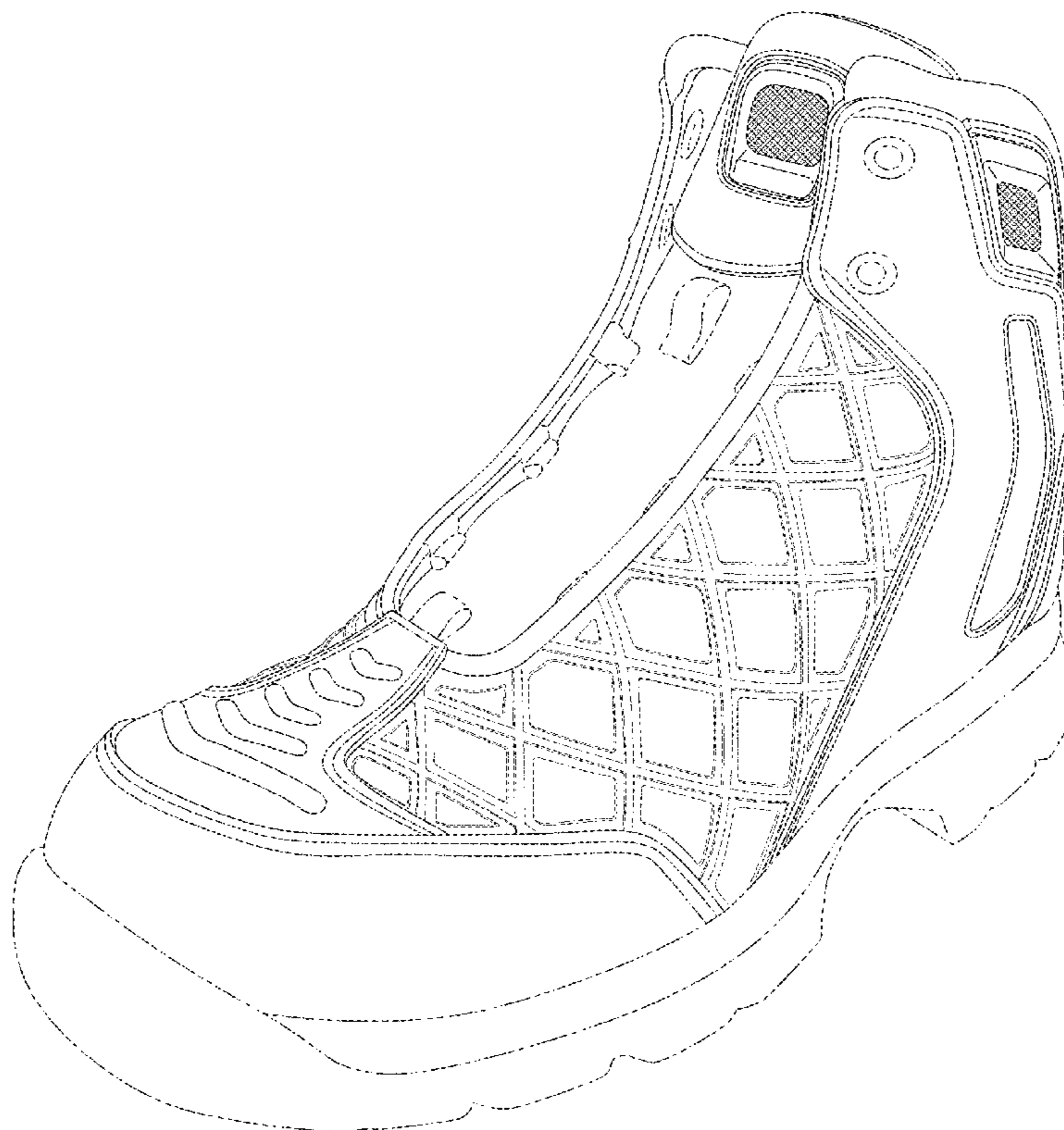

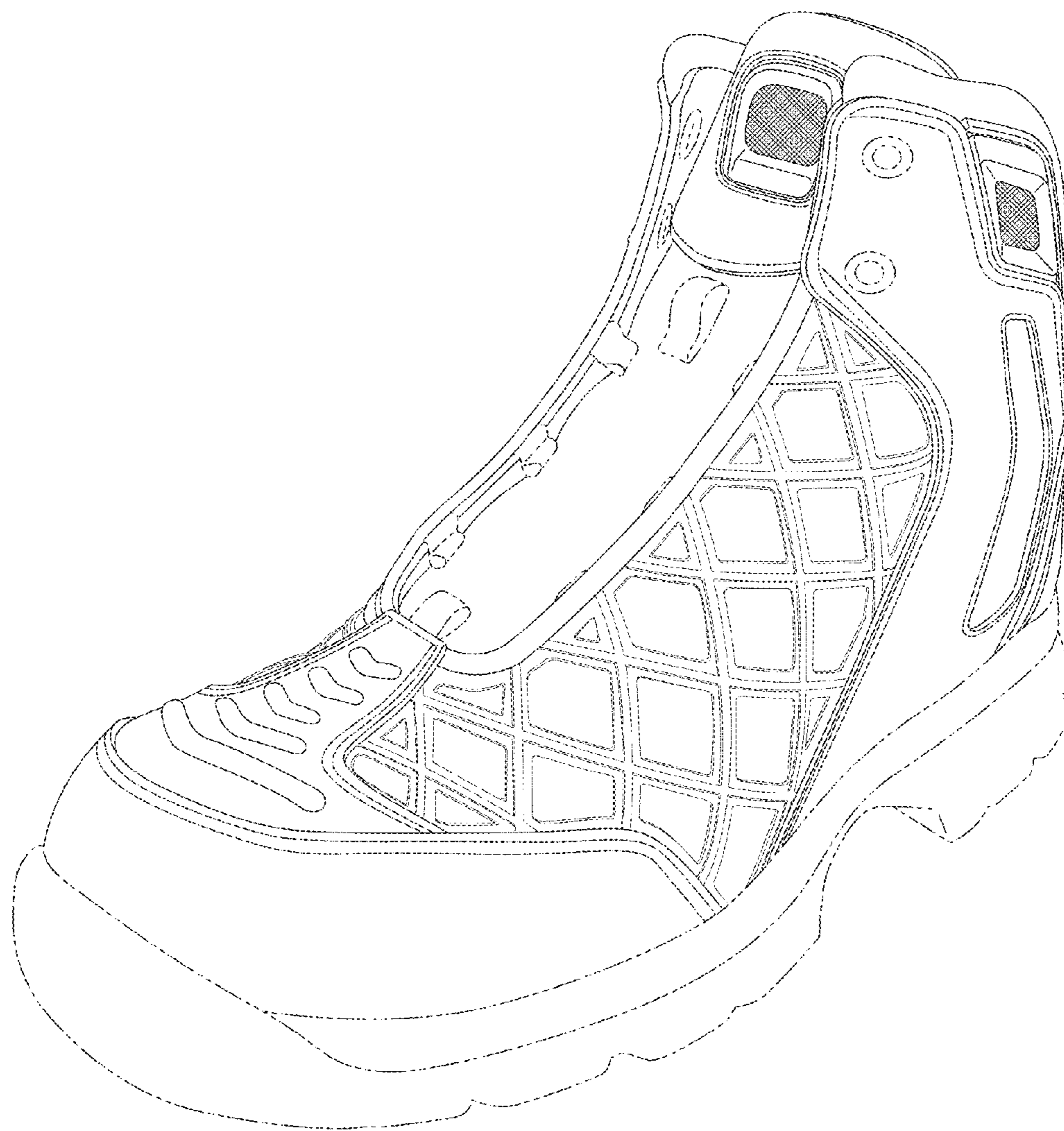

Fig. 1

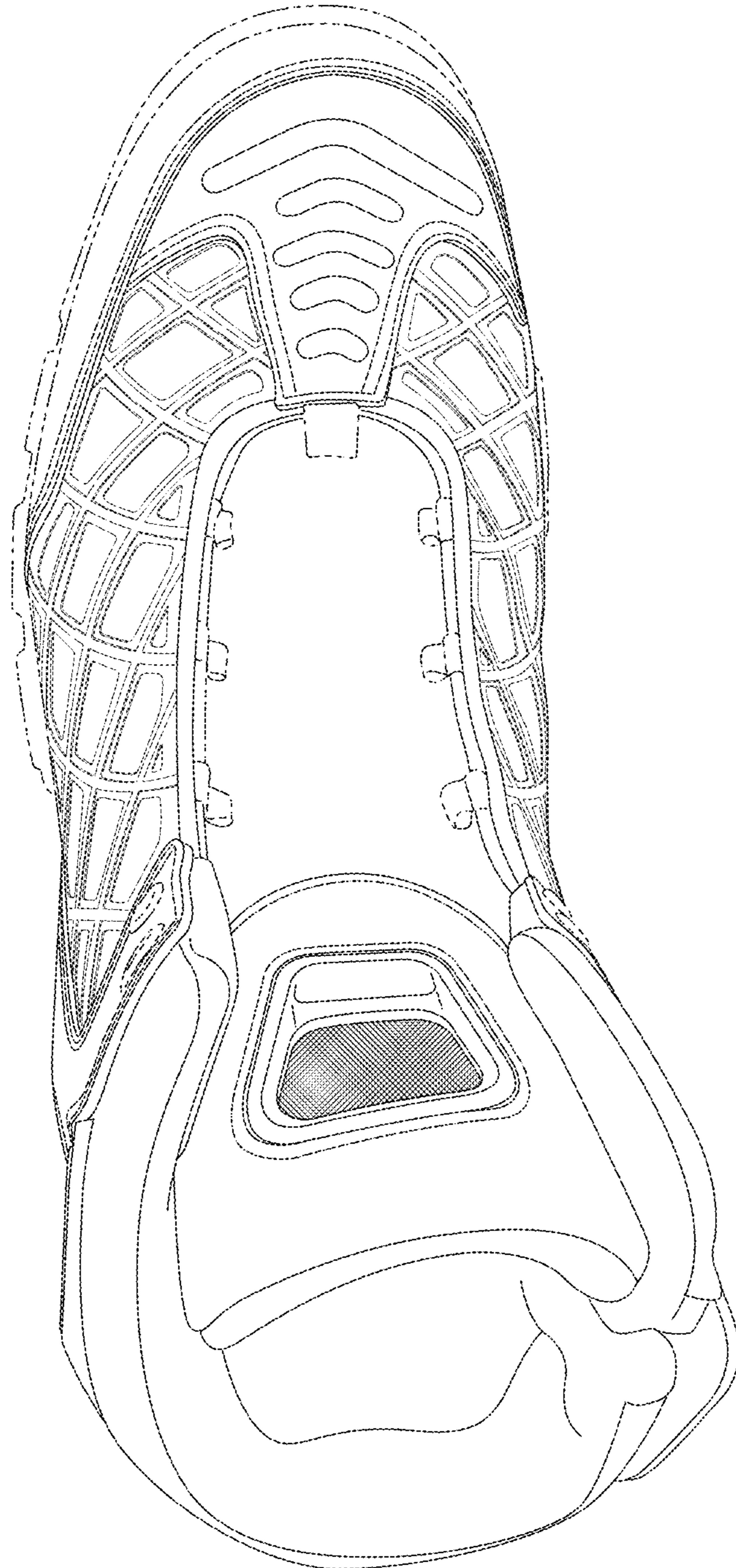

Fig. 2

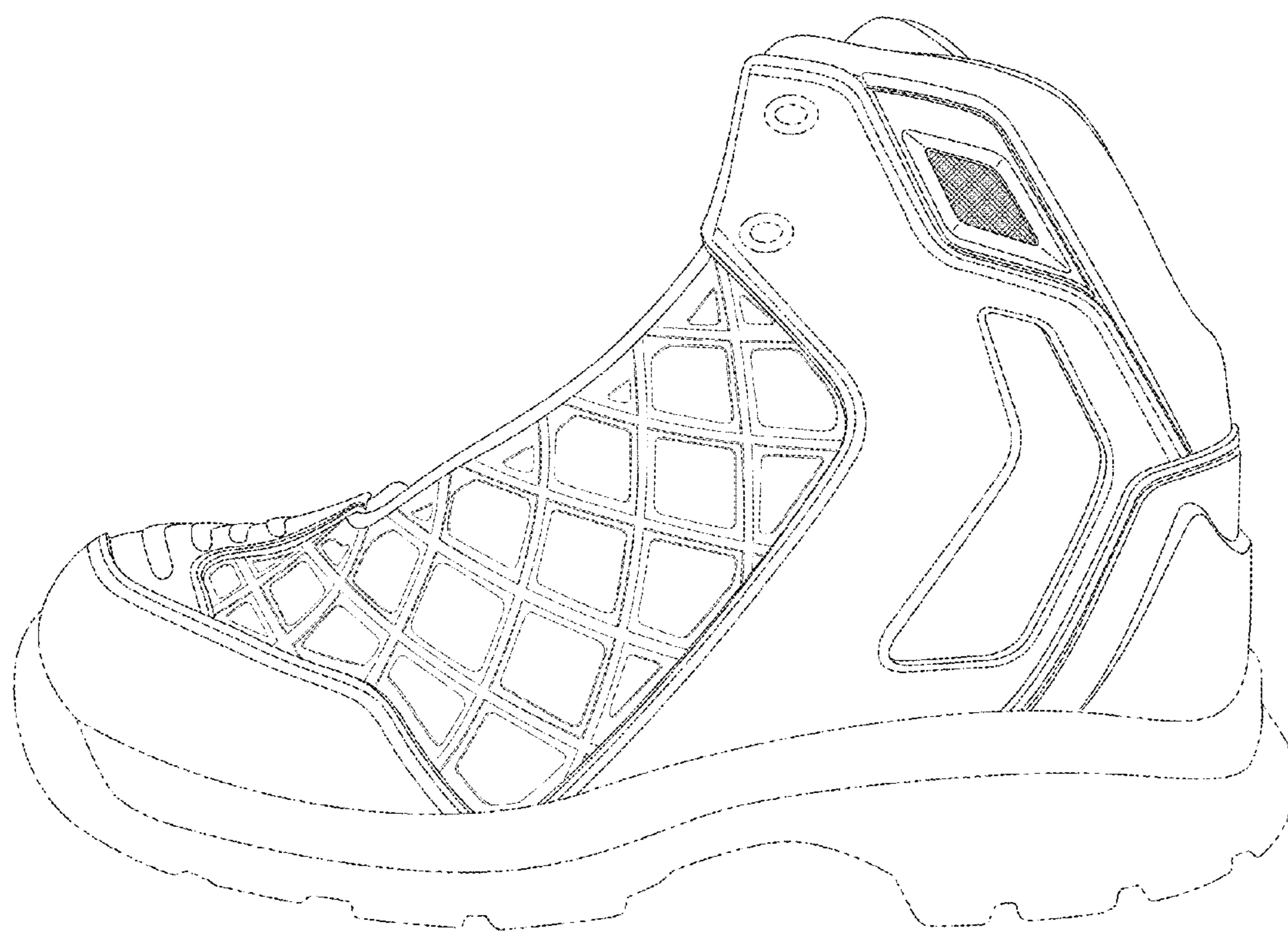

Fig. 3

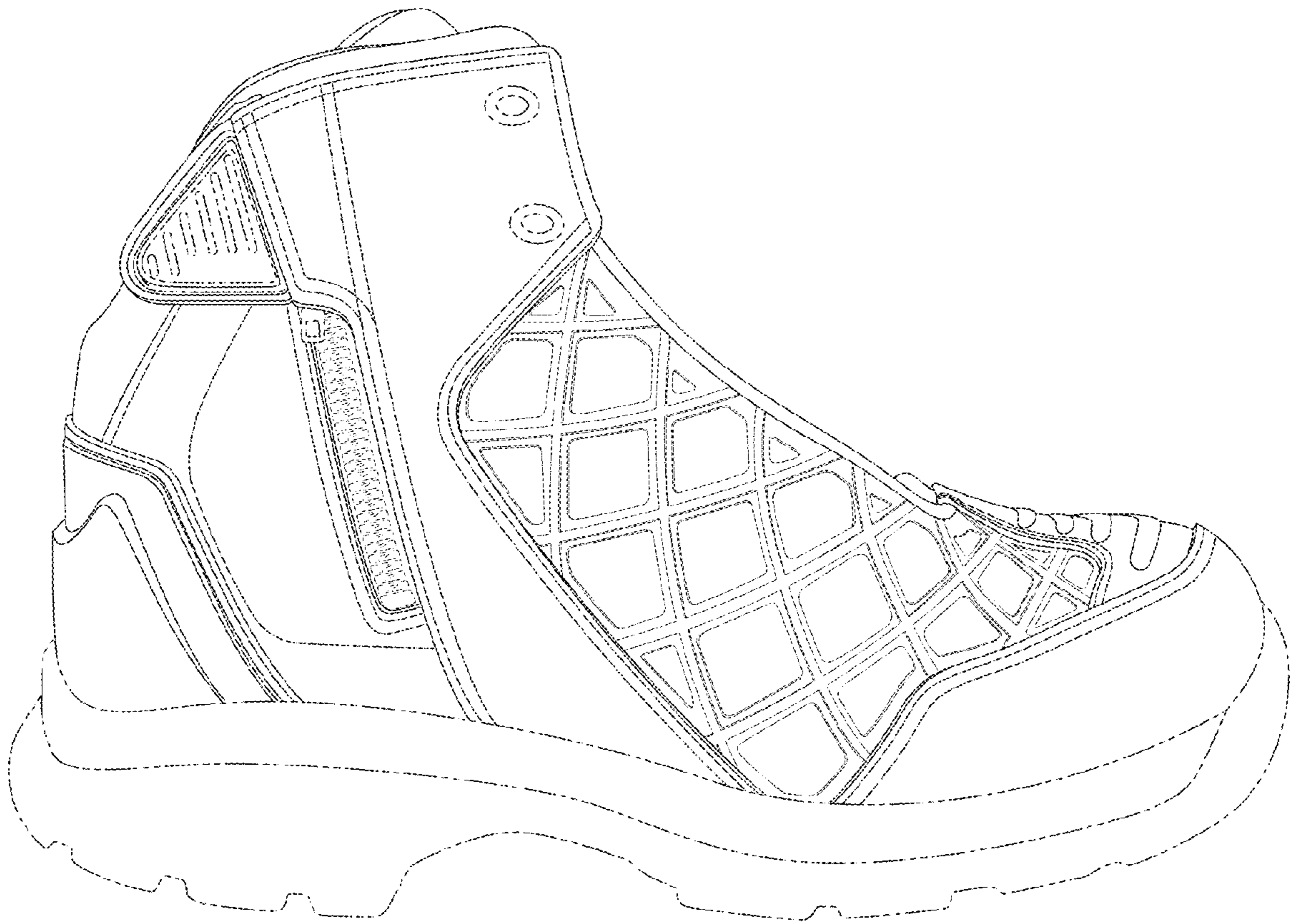

Fig. 4

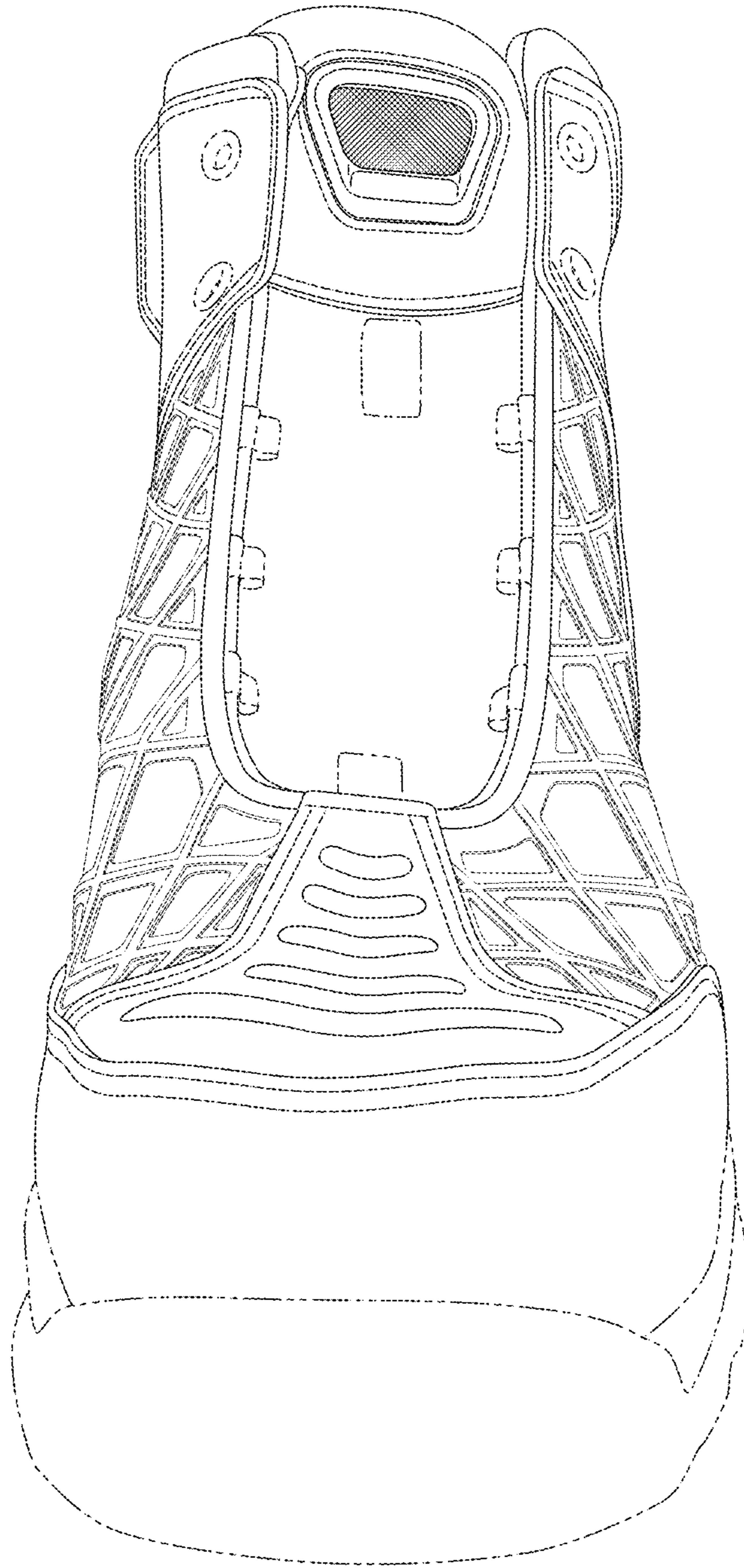

Fig. 5

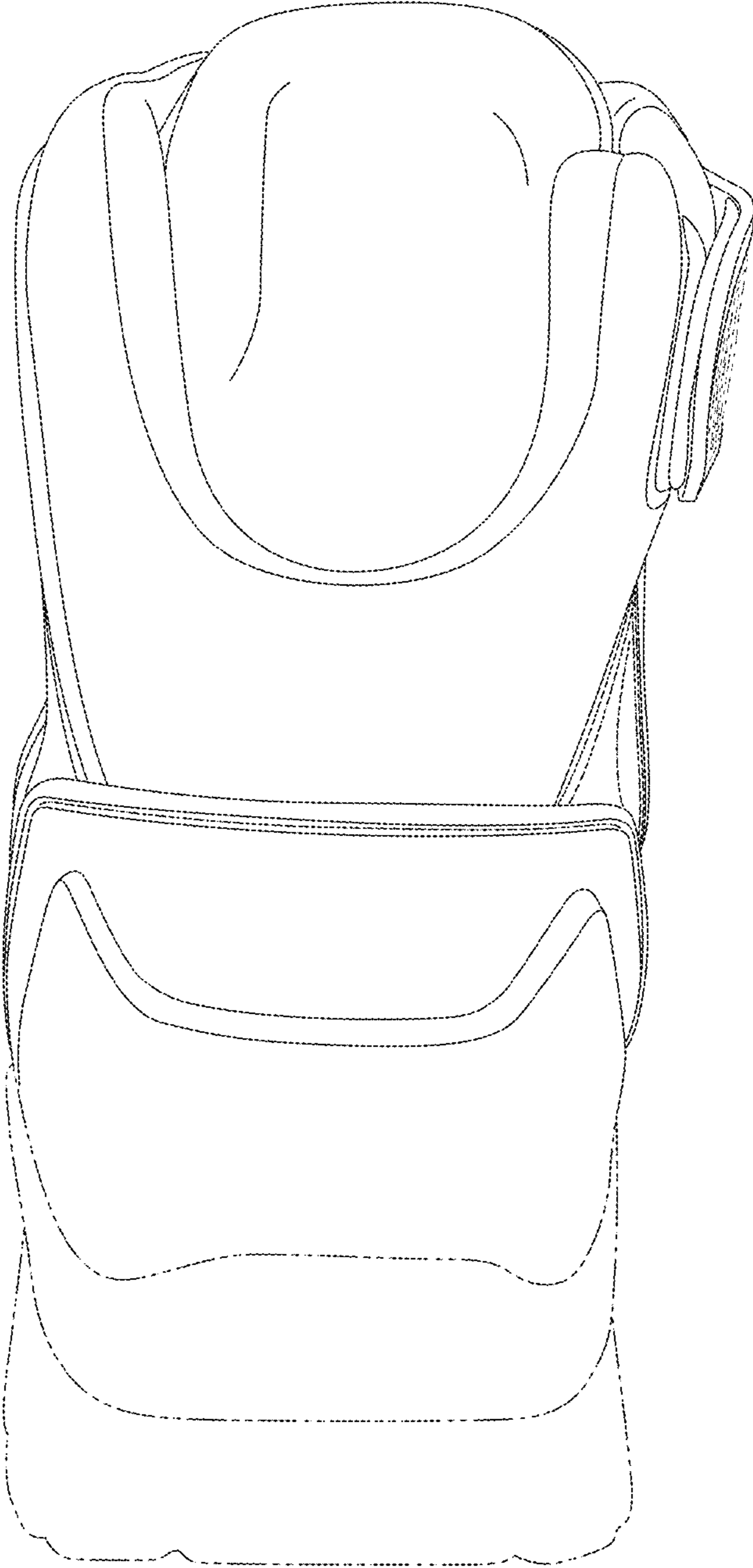

Fig. 6