



US00D759951S

(12) **United States Design Patent**
Lin et al.

(10) **Patent No.:** **US D759,951 S**
(45) **Date of Patent:** **** Jun. 28, 2016**

- (54) **SHOE INSOLE**
- (71) Applicants: **You-Sheng Lin**, Los Angeles, CA (US);
Hsiang Yu Yang, Los Angeles, CA (US)
- (72) Inventors: **You-Sheng Lin**, Los Angeles, CA (US);
Hsiang Yu Yang, Los Angeles, CA (US)
- (**) Term: **14 Years**
- (21) Appl. No.: **29/523,791**
- (22) Filed: **Apr. 14, 2015**
- (51) **LOC (10) Cl.** **02-04**
- (52) **U.S. Cl.**
USPC **D2/946**
- (58) **Field of Classification Search**
USPC D2/916, 919, 921, 925, 929, 930, 932,
D2/936, 941, 943, 944, 946, 961, 969, 971
CPC A43B 3/001; A43B 3/12; A43B 3/122;
A43B 3/124; A43B 3/126; A43B 3/0042;
A43B 5/06; A43B 13/37; A43B 13/386;
A43B 13/383; A43B 17/02; A43B 19/00;
A43B 23/02

See application file for complete search history.

(56) **References Cited**

U.S. PATENT DOCUMENTS

682,141	A *	9/1901	Galloway	A43B 7/144 36/3 B
1,403,970	A *	1/1922	Lioy	A43B 21/32 36/3 B
1,780,997	A *	11/1930	Cohan	A43B 21/30 36/37
3,457,659	A *	7/1969	Coleman	A43B 17/02 36/44
3,984,926	A *	10/1976	Calderon	A43B 21/32 36/37
4,223,456	A *	9/1980	Cohen	A43B 13/206 36/29
4,715,130	A *	12/1987	Scatena	A43B 21/30 36/27
D398,145	S *	9/1998	Ganon	D2/946
D513,662	S *	1/2006	Bayly	D2/961
D533,336	S *	12/2006	Walker	D2/961
D662,697	S *	7/2012	Portzline	D2/946

9,032,644	B1 *	5/2015	Koo	A43B 5/00 36/11.5
D746,569	S *	1/2016	Lin	D2/961
2004/0221484	A1 *	11/2004	Wang	A43B 17/02 36/29
2006/0283046	A1 *	12/2006	Mason	A43B 3/0042 36/28
2007/0289163	A1 *	12/2007	Weiss	A43B 7/22 36/44
2007/0294922	A1 *	12/2007	Ma	A43B 7/144 36/142
2009/0025254	A1 *	1/2009	Smith	A43B 7/141 36/44
2012/0011744	A1 *	1/2012	Bell	A43B 1/0072 36/91

* cited by examiner

Primary Examiner — Celia Murphy

Assistant Examiner — Clare Ann Gannon

(74) *Attorney, Agent, or Firm* — Che-Yang Chen; Law Office of Scott Warmuth

(57) **CLAIM**

The ornamental design for a shoe insole, as shown and described.

DESCRIPTION

FIG. 1 is a perspective view of a shoe insole showing our new design;
 FIG. 2 is a front elevational view thereof;
 FIG. 3 is a rear elevational view thereof;
 FIG. 4 is a left side elevational view thereof;
 FIG. 5 is a right side elevational view thereof;
 FIG. 6 is a top plan view thereof;
 FIG. 7 is a bottom plan view thereof;
 FIG. 8 is an exploded perspective view thereof, showing the manner of assembly;
 FIG. 9 is an exploded rear view thereof;
 FIG. 10 is an exploded front view thereof;
 FIG. 11 is an exploded left side view thereof;
 FIG. 12 is an exploded right side view thereof;
 FIG. 13 is an exploded top view thereof; and,
 FIG. 14 is an exploded bottom view thereof.

1 Claim, 7 Drawing Sheets

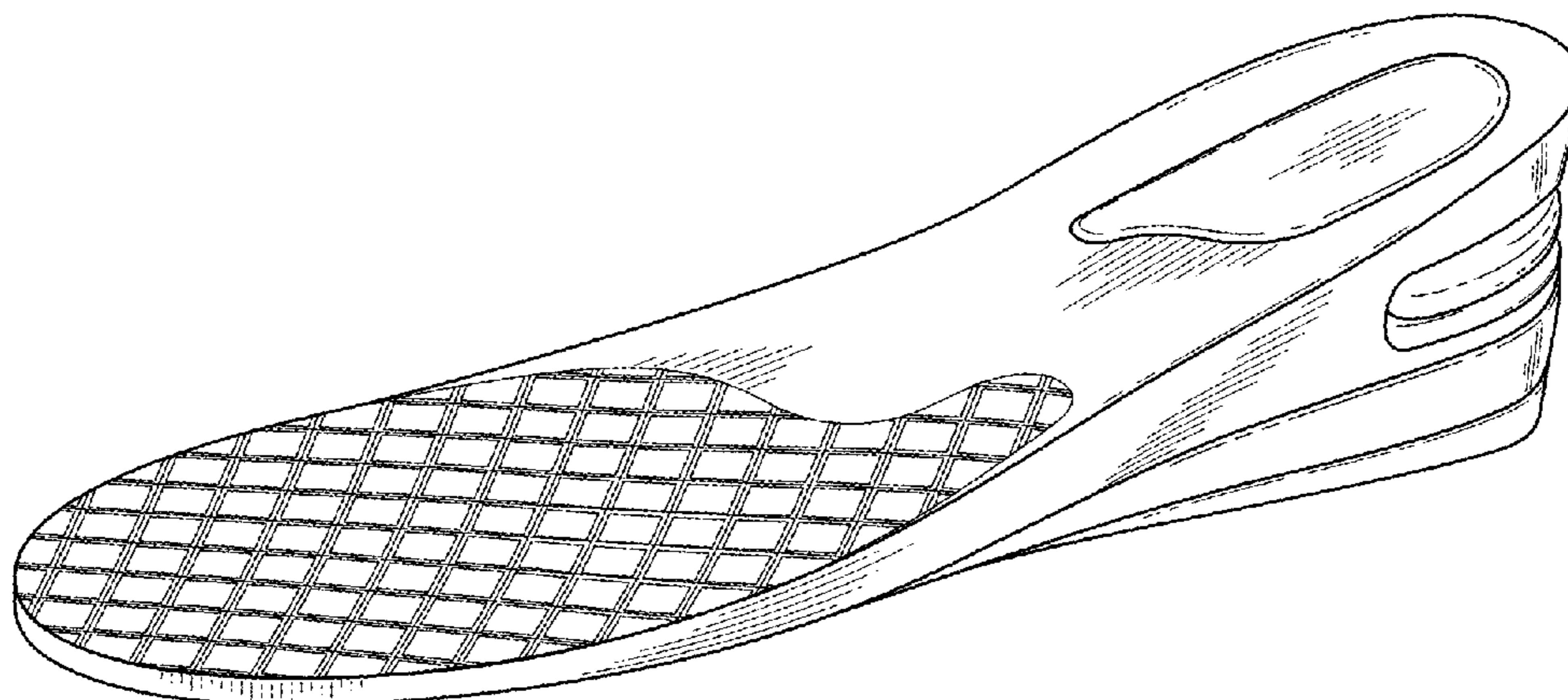

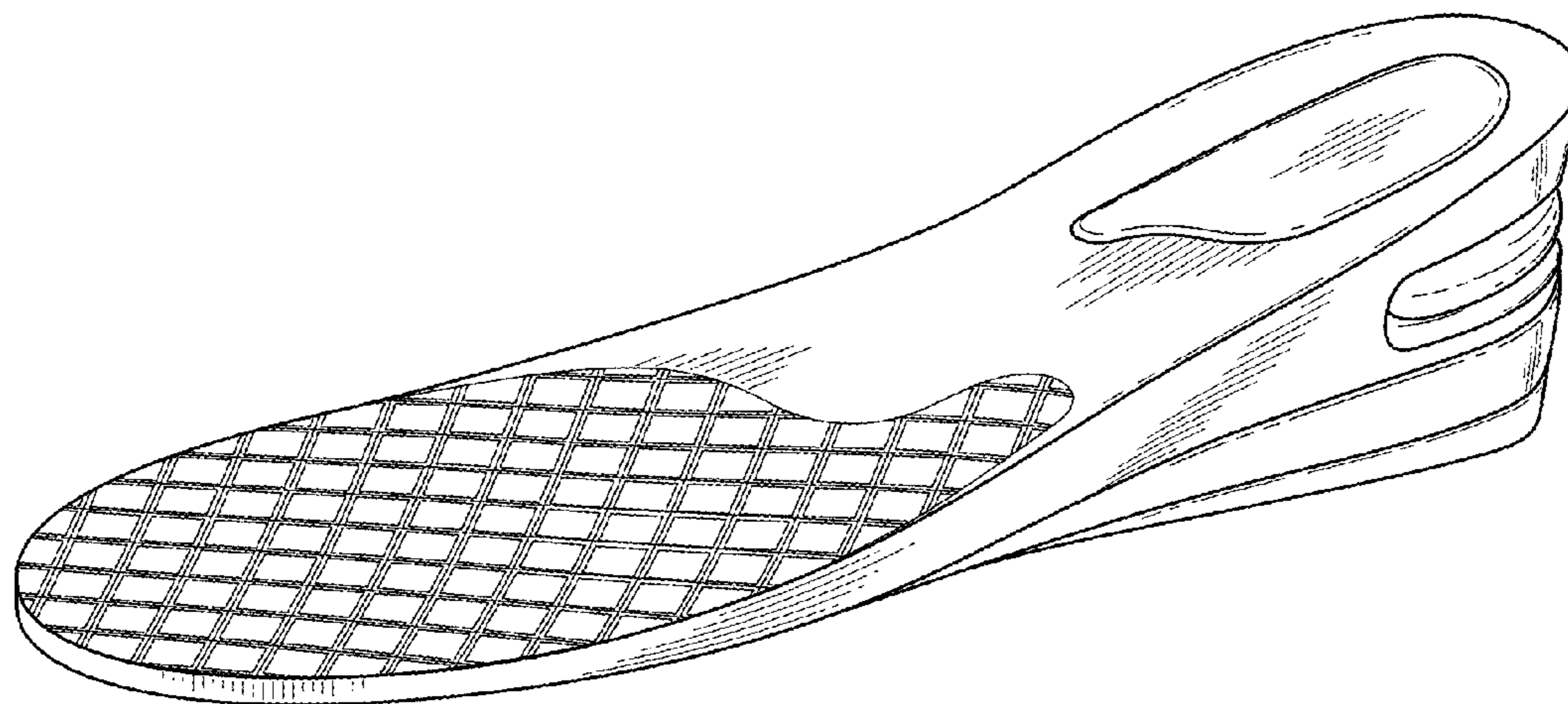

FIG. 1

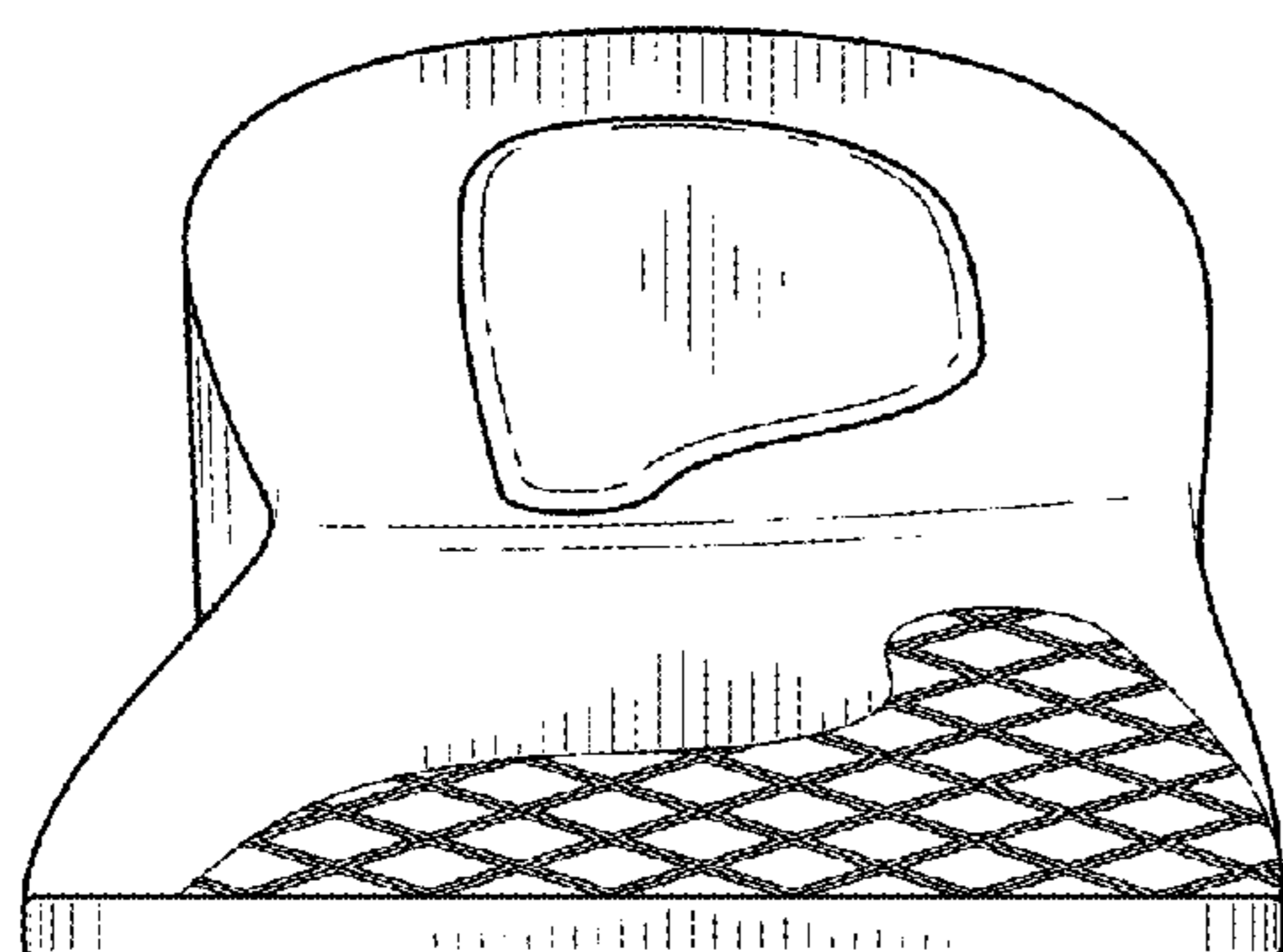

FIG. 2

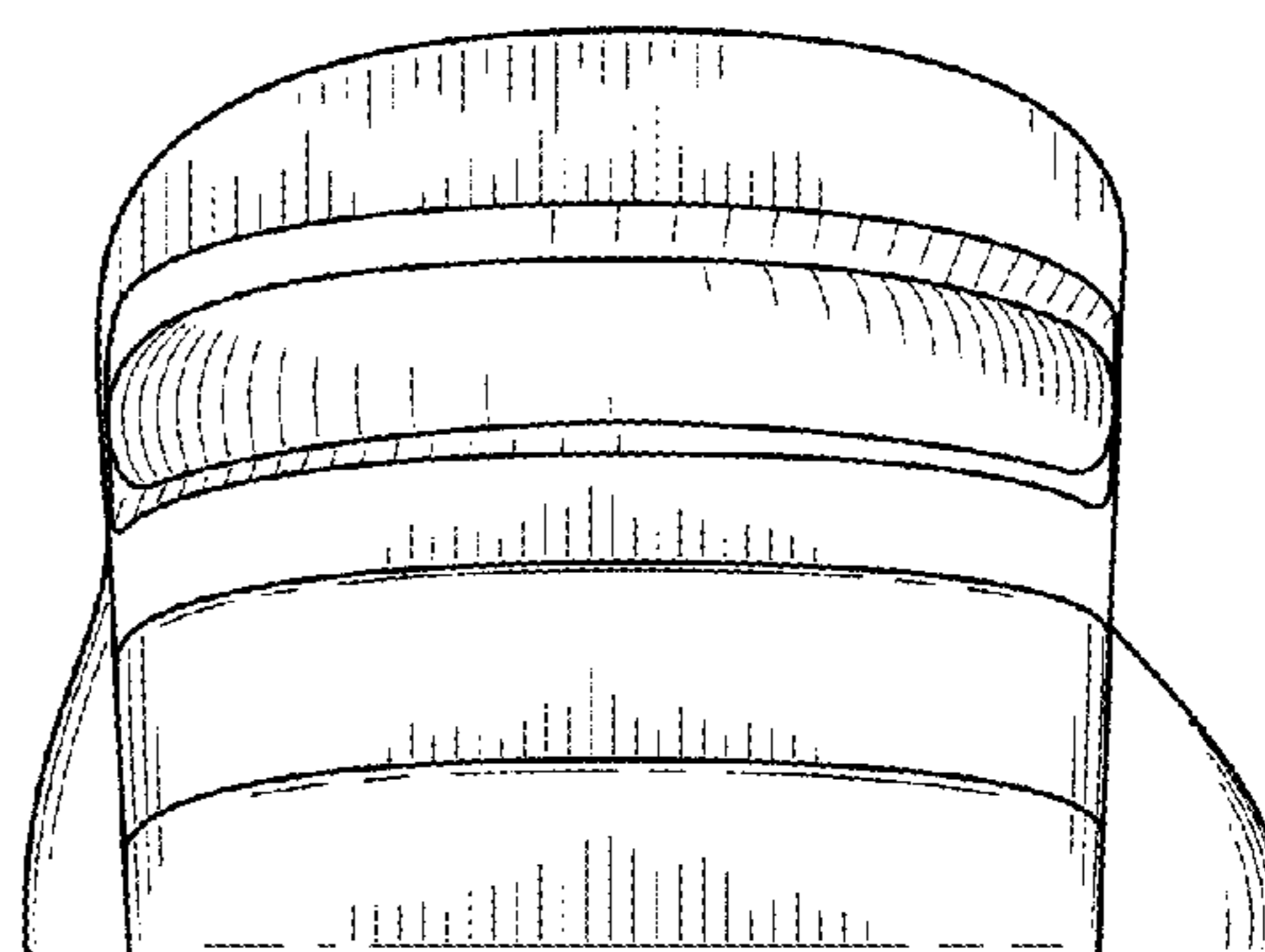

FIG. 3

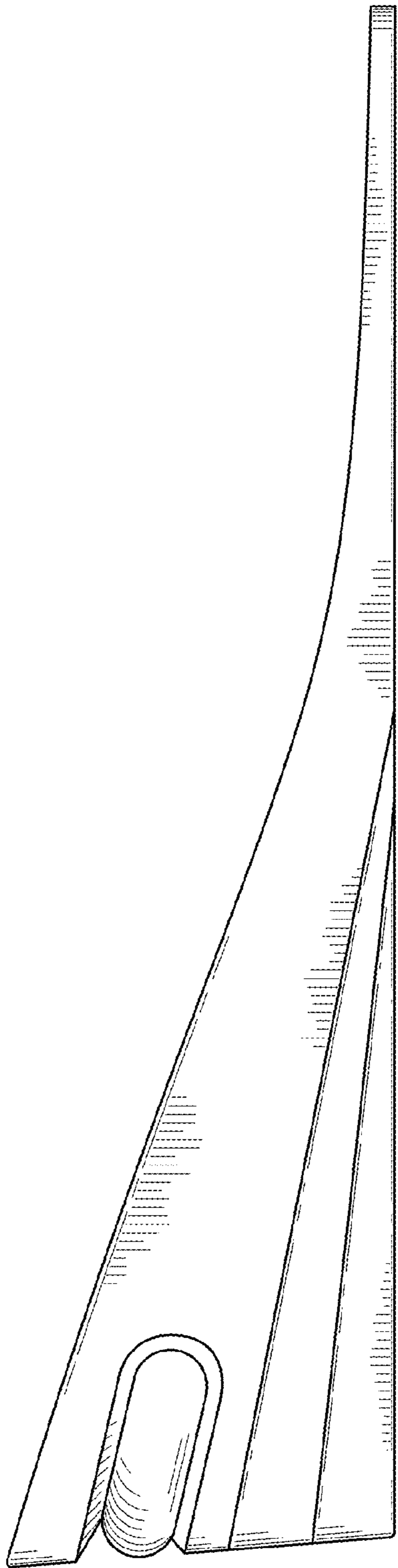

FIG. 4

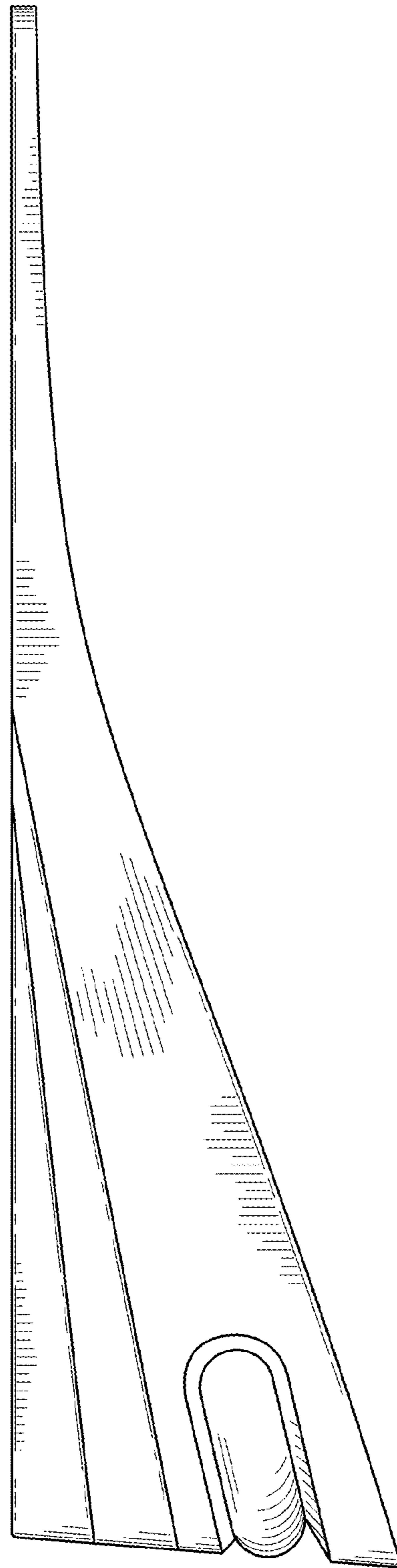

FIG. 5

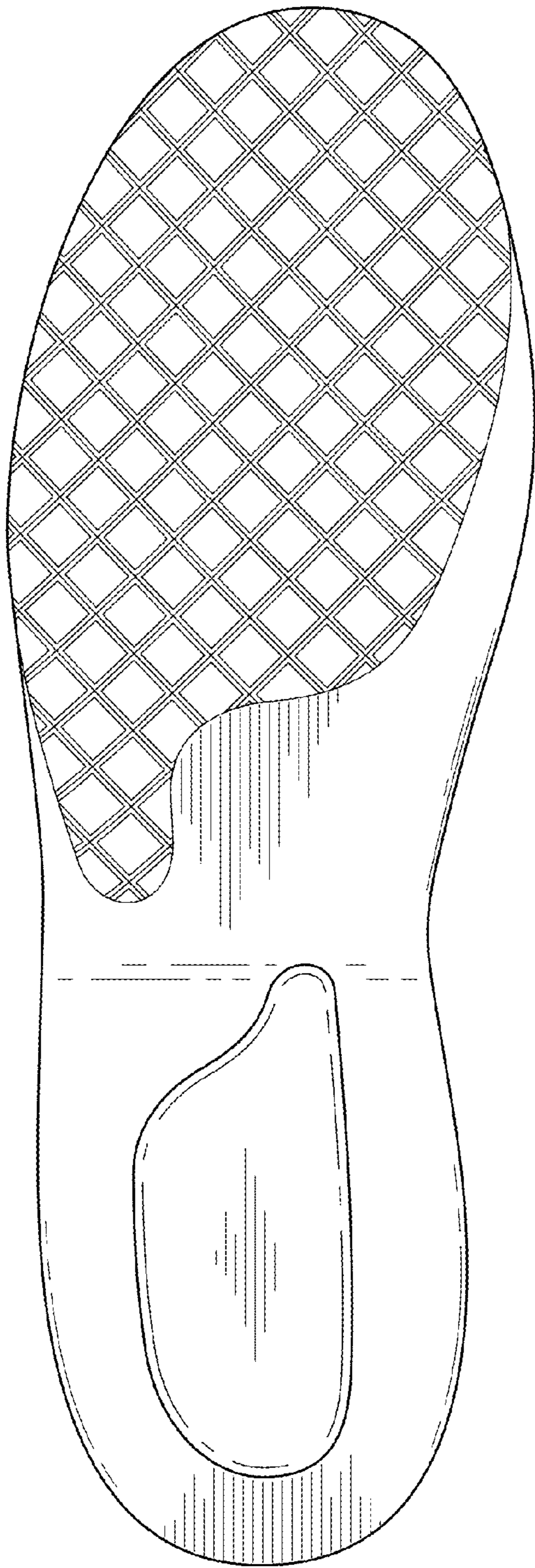

FIG. 6

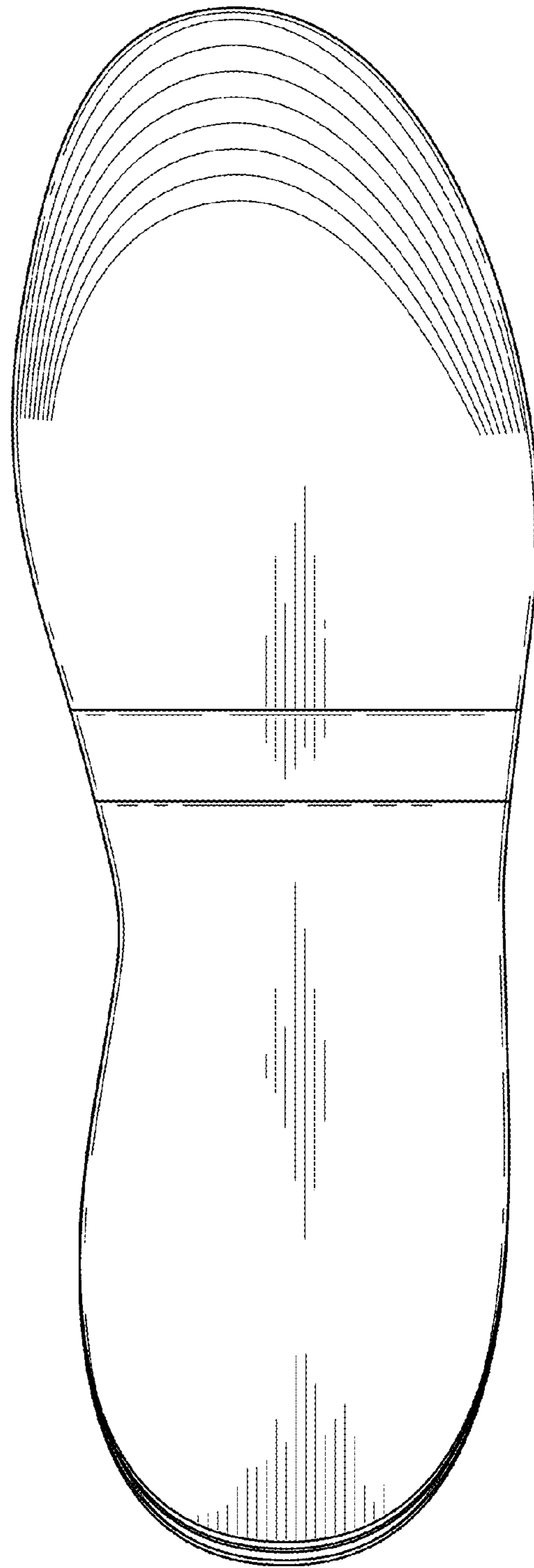

FIG. 7

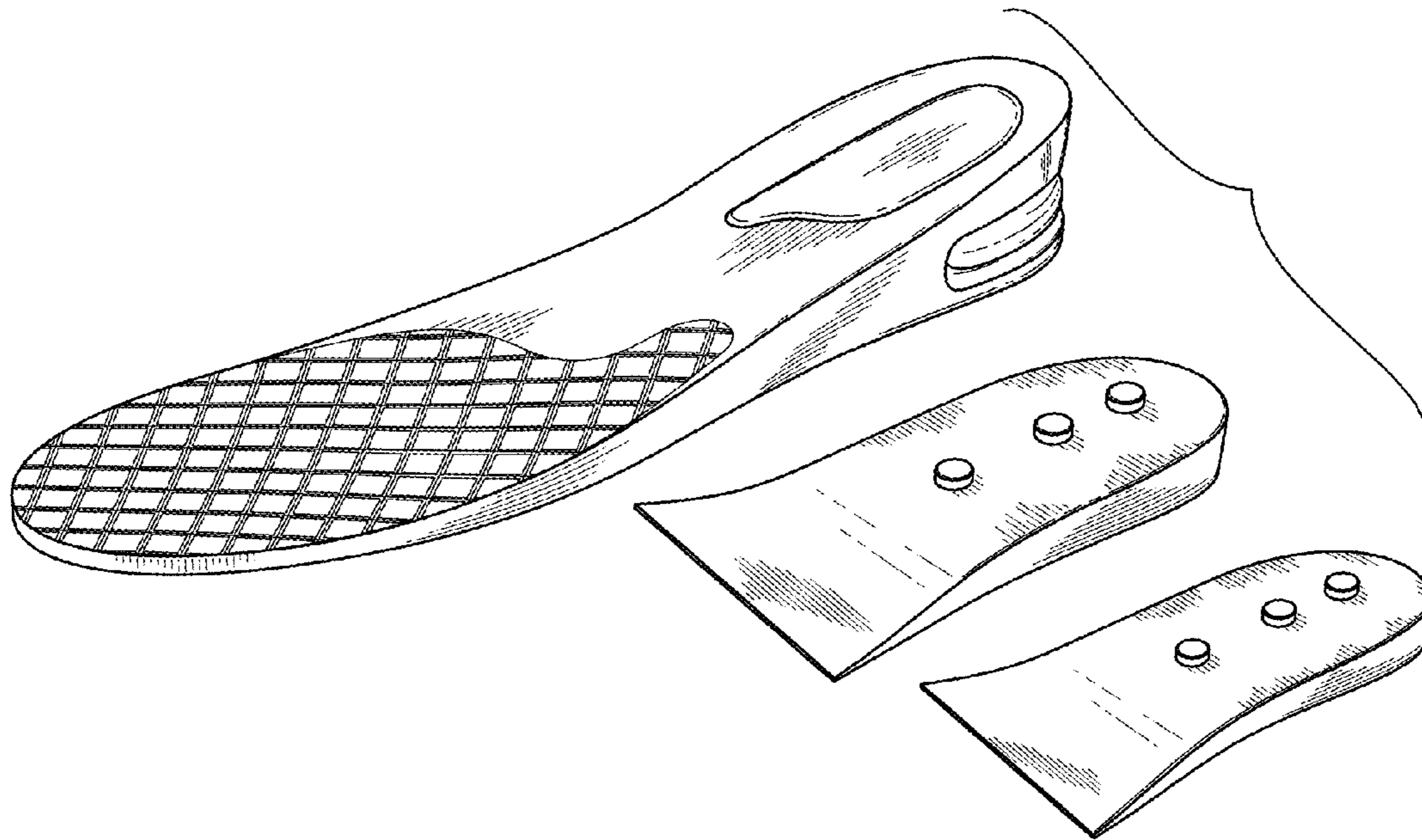

FIG. 8

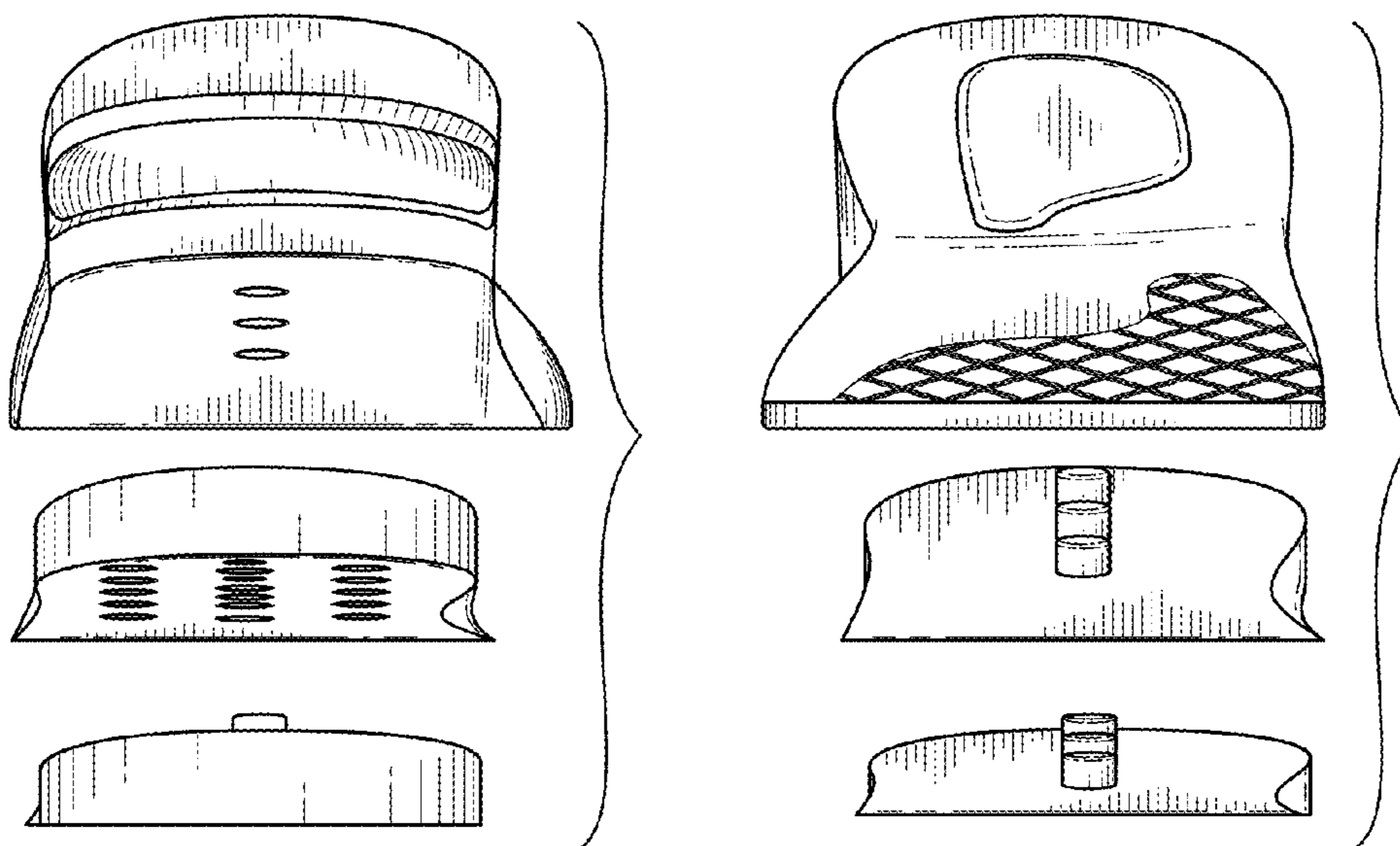

FIG. 9

FIG. 10

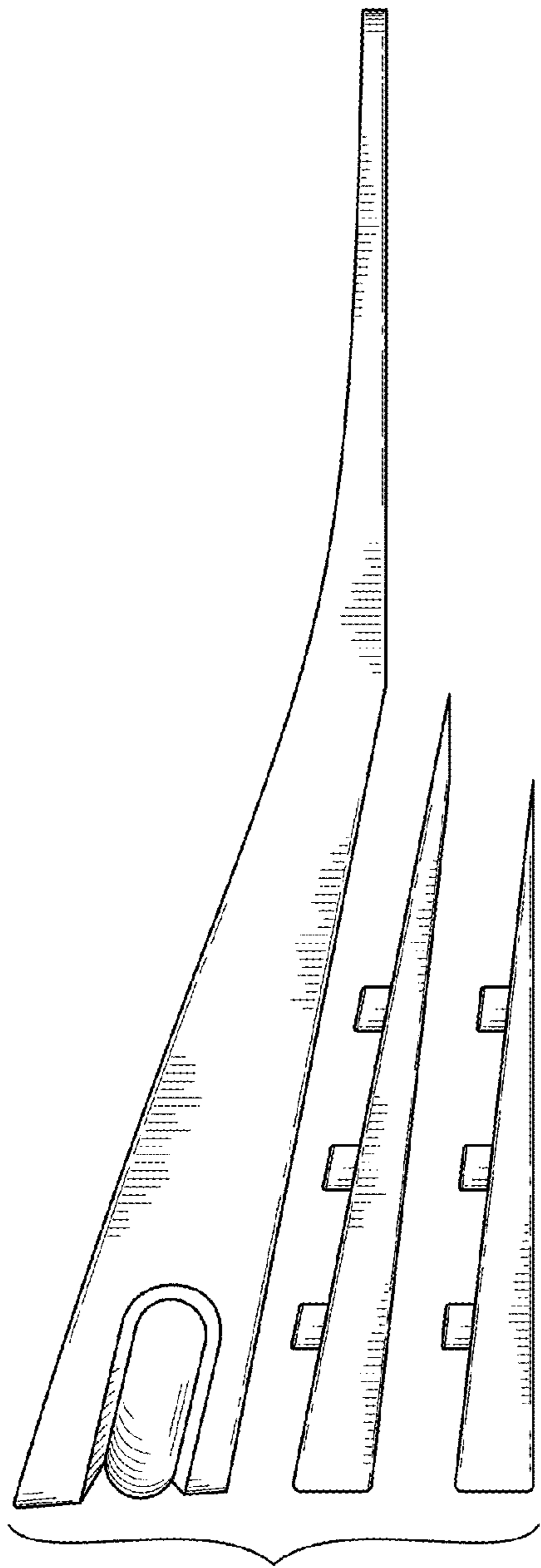

FIG. 11

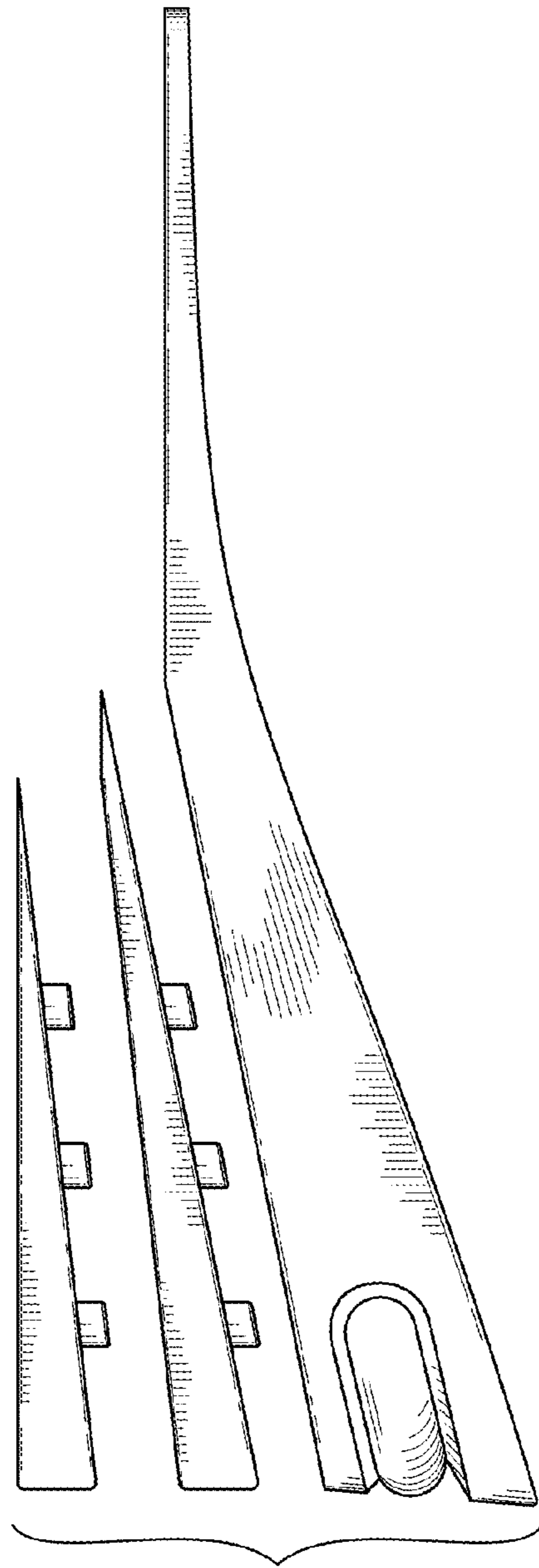

FIG. 12

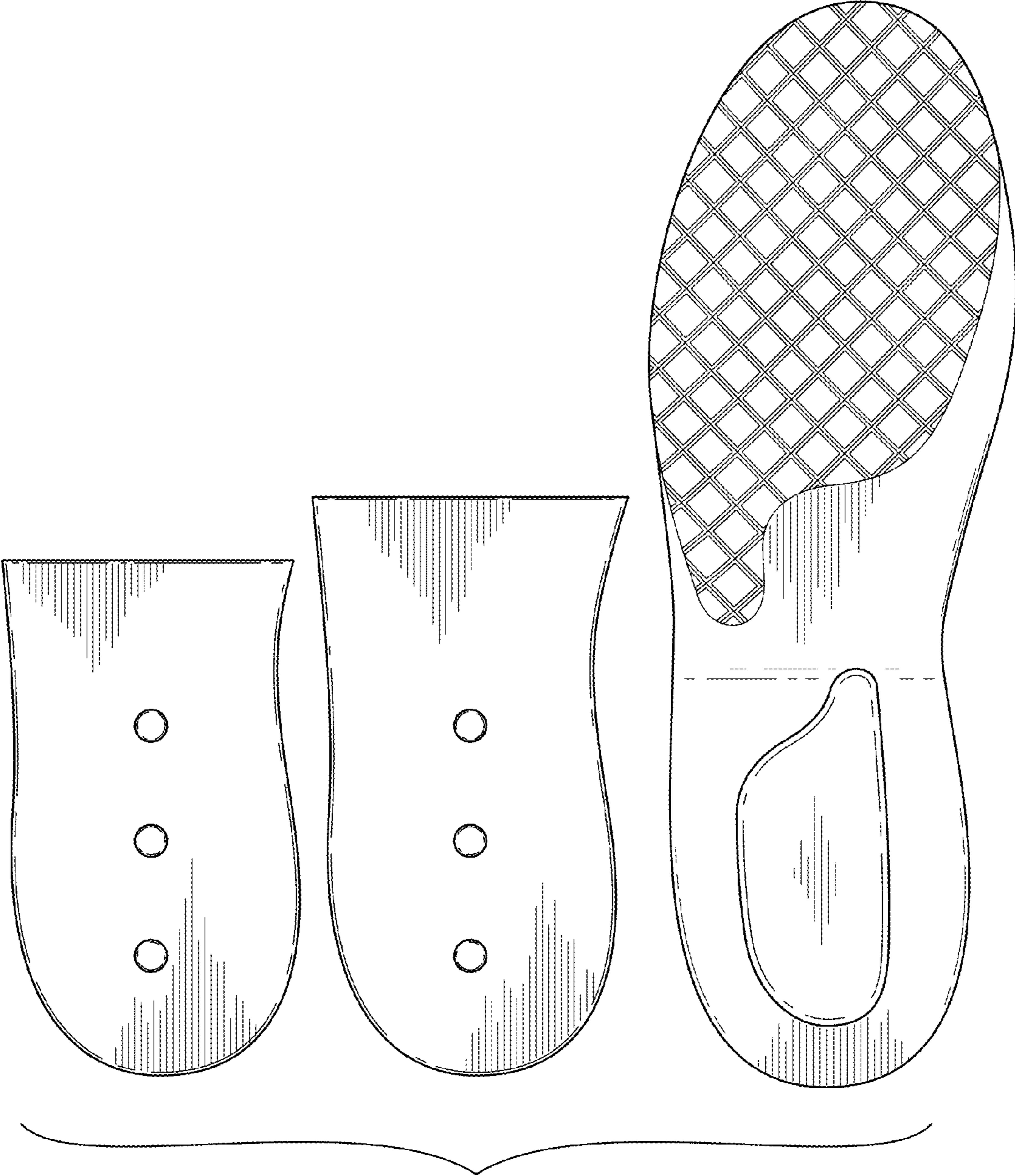

FIG. 13

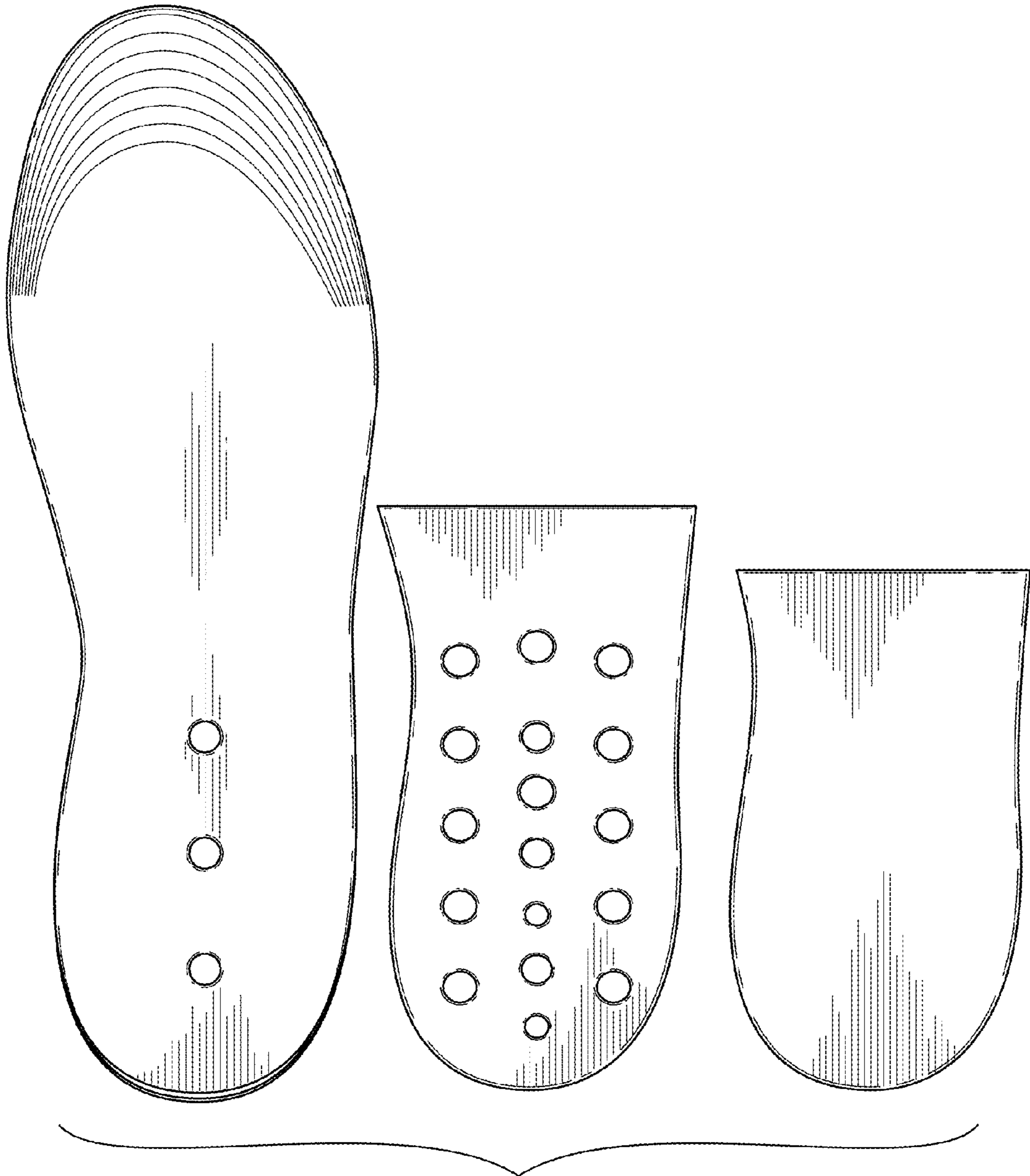

FIG. 14