



US00D759943S

(12) **United States Design Patent**
Faulmino

(10) **Patent No.:** **US D759,943 S**
(45) **Date of Patent:** **** Jun. 28, 2016**

(54) **PAIR OF JEANS WITH INTERCHANGEABLE POCKETS**

(71) Applicant: **Ariel Faulmino**, Corona, CA (US)

(72) Inventor: **Ariel Faulmino**, Corona, CA (US)

(**) Term: **14 Years**

(21) Appl. No.: **29/458,215**

(22) Filed: **Jun. 17, 2013**

(51) **LOC (10) Cl.** **02-02**

(52) **U.S. Cl.**
USPC **D2/742**

(58) **Field of Classification Search**
USPC D2/741, 742, 743, 744, 745, 747, 748,
D2/749, 853, 857; 2/22, 23, 24, 62, 78.3,
2/79, 80, 81, 82, 83, 227, 229, 230, 234,
2/235, 236, 237, 238, 247, 912, 919
CPC A41D 1/00; A41D 27/24; A41D 15/005;
A41D 1/06; A41D 2400/70; A41D 27/08;
A41D 27/20

See application file for complete search history.

(56) **References Cited**

U.S. PATENT DOCUMENTS

D281,636	S	*	12/1985	Cressy-Renoma	D2/742
4,651,355	A	*	3/1987	White	2/247
6,839,917	B1	*	1/2005	Landwehr	2/455
D534,709	S	*	1/2007	Dipietro	D2/742
D537,610	S	*	3/2007	Escamillo	D2/857
D588,336	S	*	3/2009	Fazeli	D2/742
D649,746	S	*	12/2011	Girbaud et al.	D2/742
D666,789	S	*	9/2012	Hines	D2/742
D668,433	S	*	10/2012	Boyle	D2/742

D690,084	S	*	9/2013	Grosbol	D2/742
D696,487	S	*	12/2013	Kurmanow	D2/742
D705,519	S	*	5/2014	Meyer	D2/742
D710,068	S	*	8/2014	Garcia	D2/742
D710,069	S	*	8/2014	Grotto	D2/742
2008/0289082	A1	*	11/2008	Harris	2/251
2009/0158502	A1	*	6/2009	Medolla et al.	2/227
2010/0083422	A1	*	4/2010	Lebl	2/251
2010/0175168	A1	*	7/2010	Yari	2/244

* cited by examiner

Primary Examiner — Mary Ann Calabrese

Assistant Examiner — Jennifer L Rempfer

(74) *Attorney, Agent, or Firm* — QuickPatents, LLC; Kevin Prince

(57) **CLAIM**

I claim the ornamental design for a pair of jeans with interchangeable pockets, as shown and described.

DESCRIPTION

FIG. 1 is a perspective view of a pair of jeans, showing my new design;

FIG. 2 is a front elevational view thereof;

FIG. 3 is a rear elevational view thereof;

FIG. 4 is a left-side elevational view thereof;

FIG. 5 is a right-side elevational view thereof;

FIG. 6 is a top plan view thereof;

FIG. 7 is a bottom plan view thereof;

FIG. 8 is an exploded front elevational view thereof, showing interchangeable front pockets of the design; and,

FIG. 9 is an exploded rear elevational view thereof, illustrating interchangeable rear pockets of the design.

The broken lines shown on the surface of the claimed design represent stitching.

1 Claim, 5 Drawing Sheets

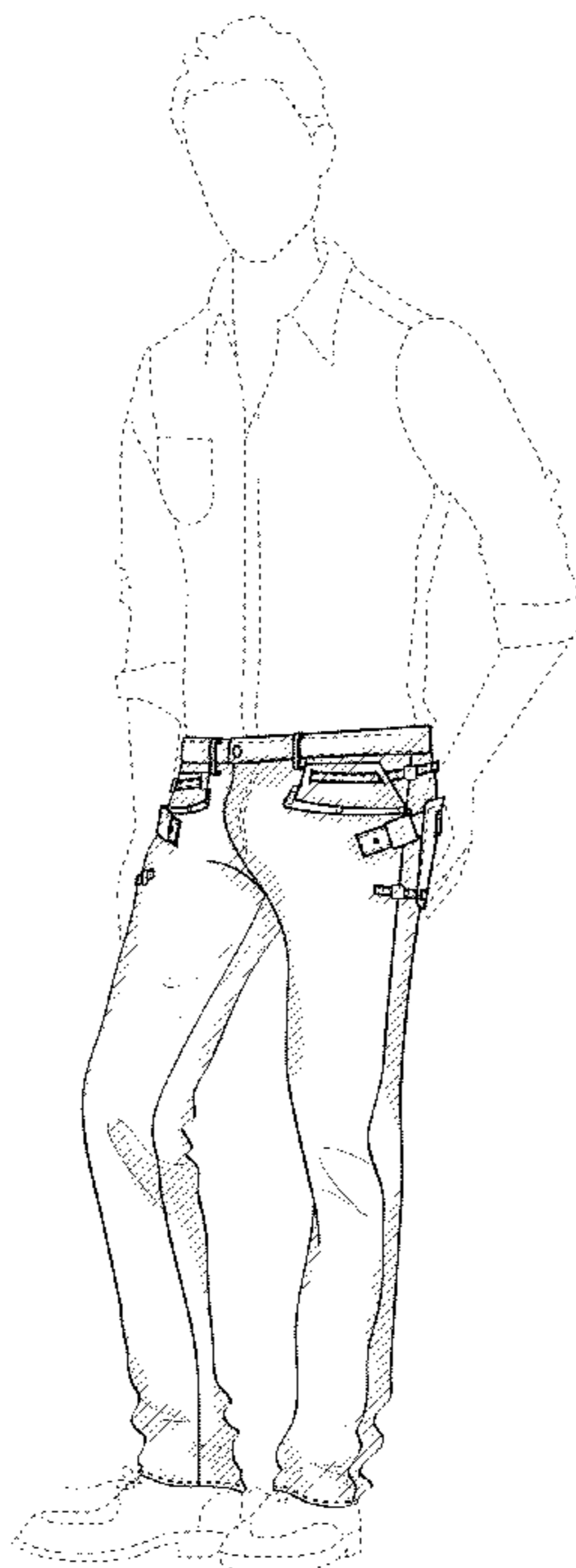

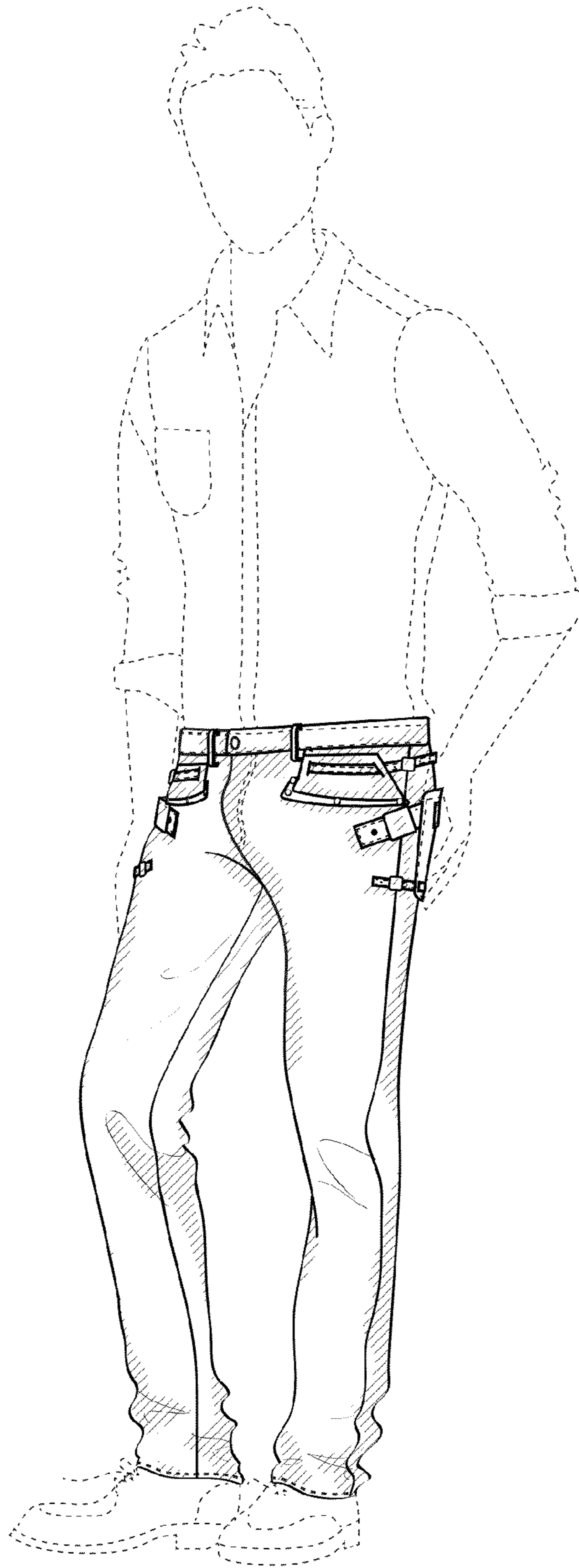

FIG. 1

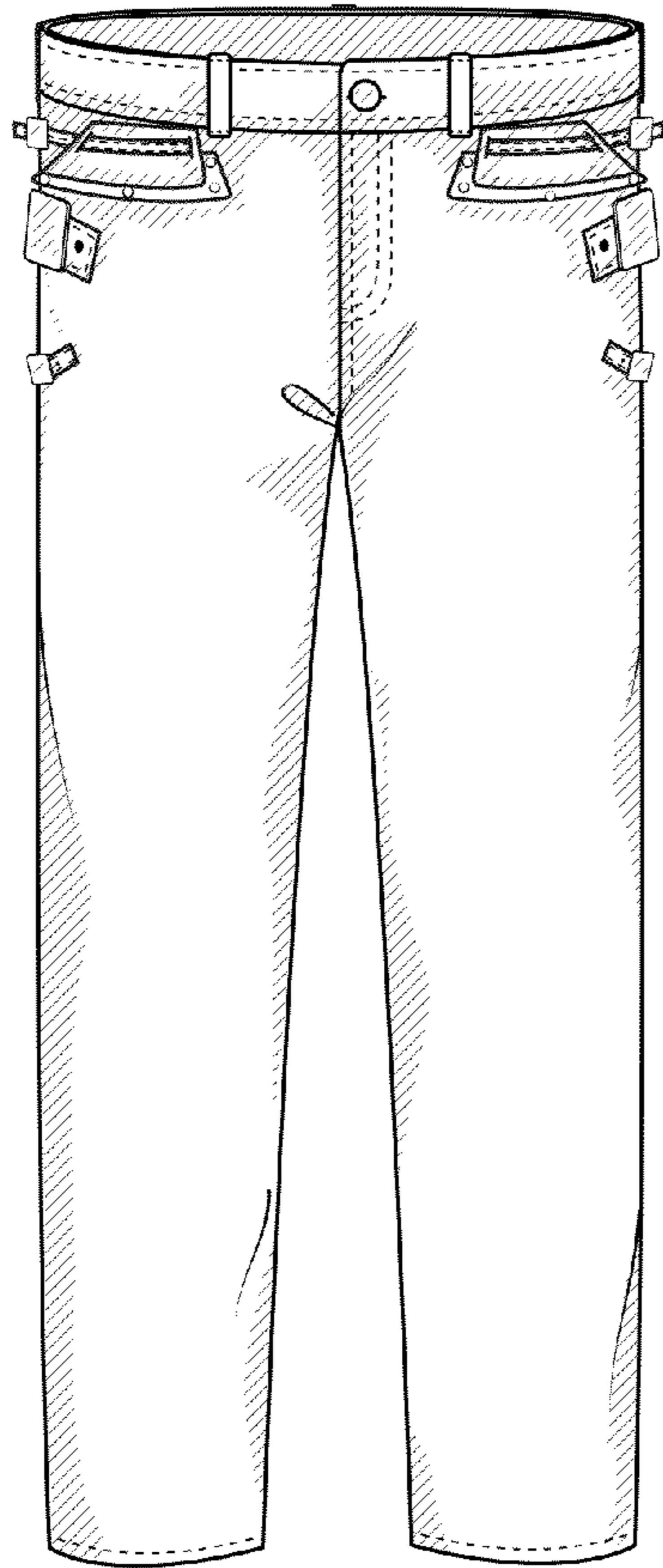

FIG. 2

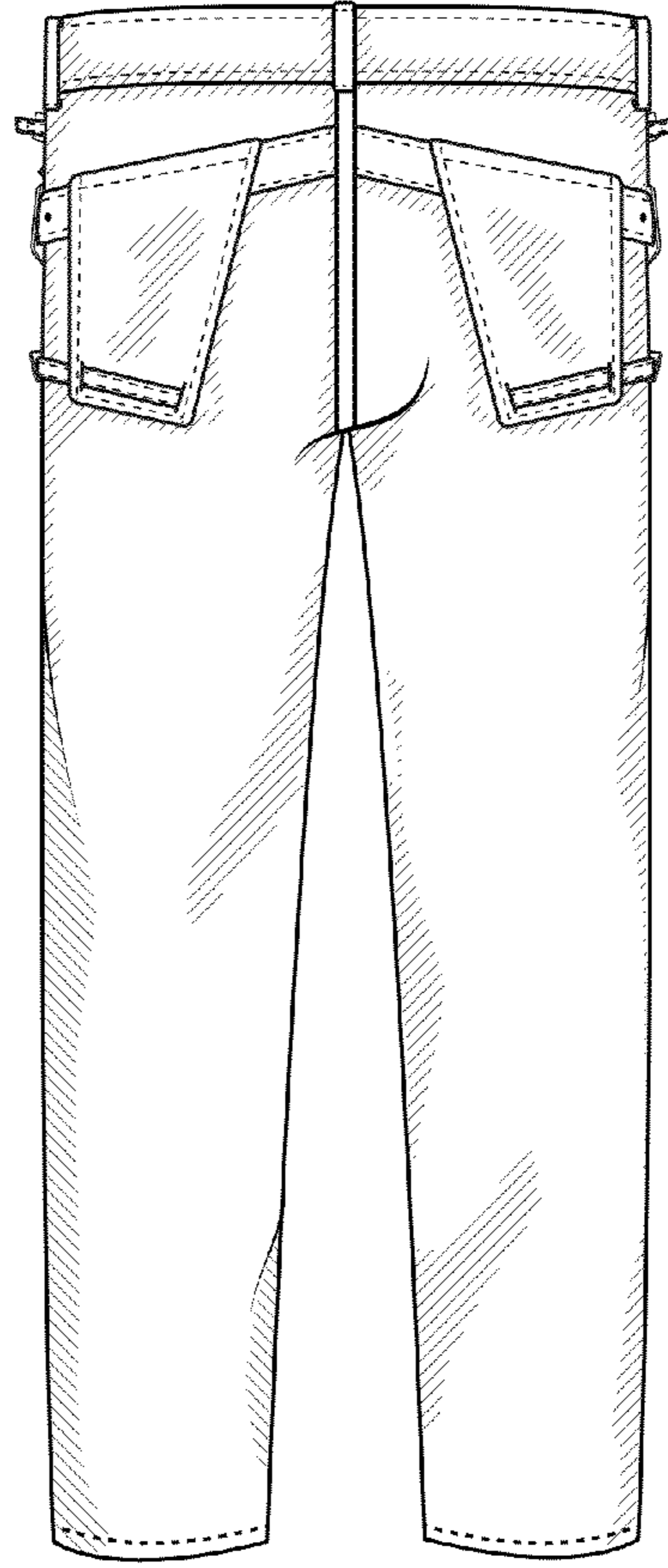

FIG. 3

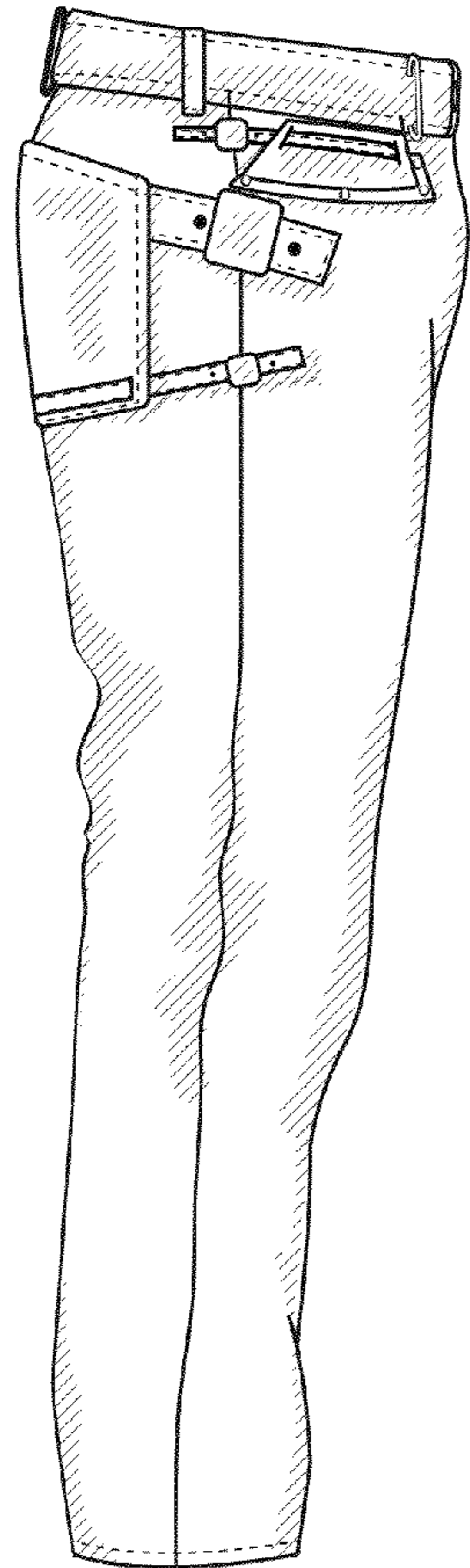

FIG. 4

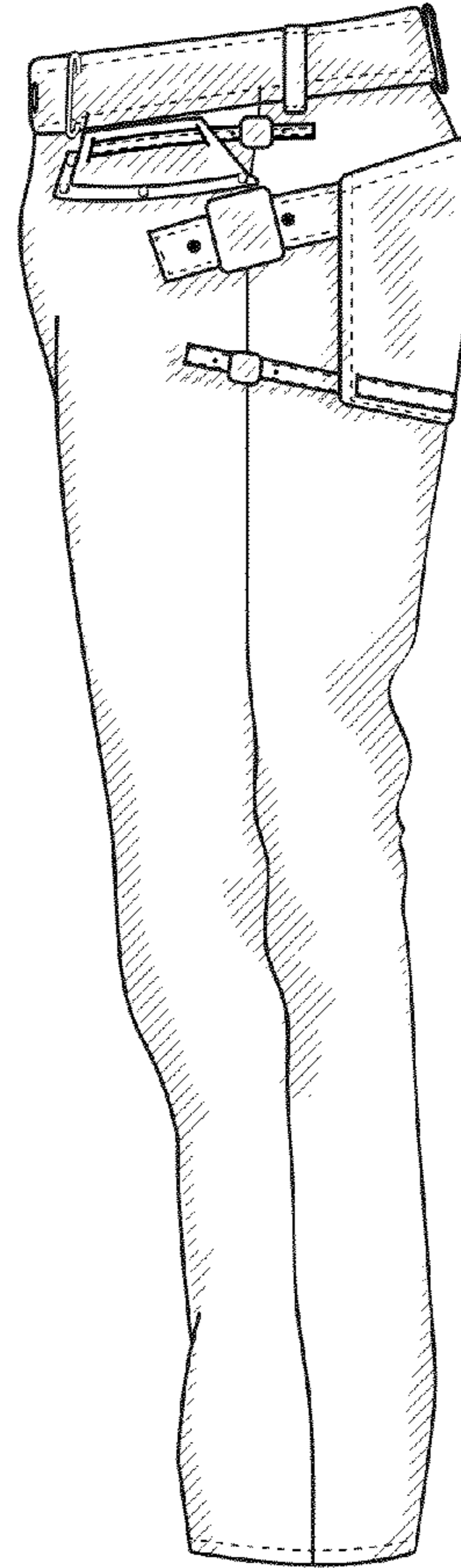

FIG. 5

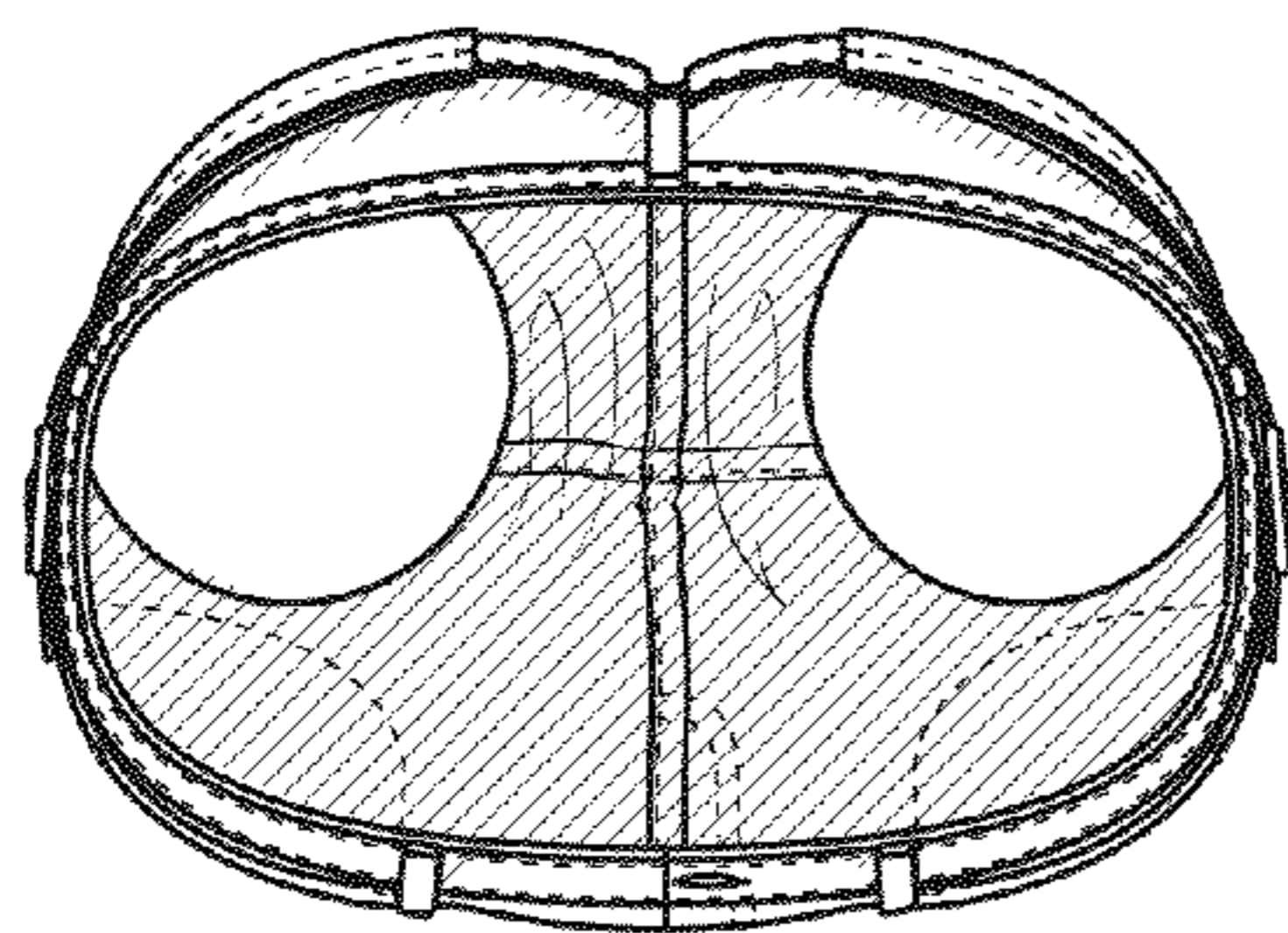

FIG. 6

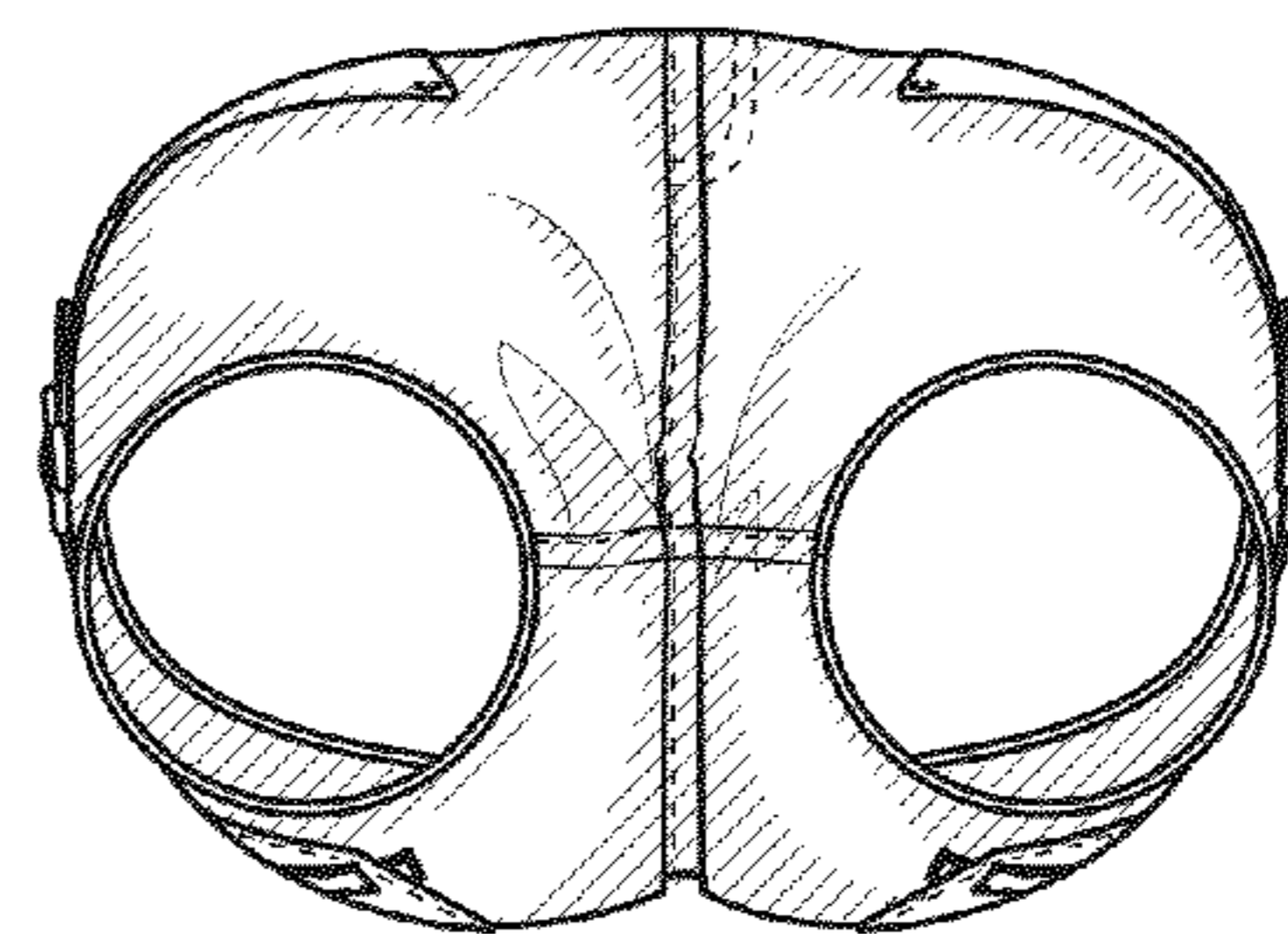

FIG. 7

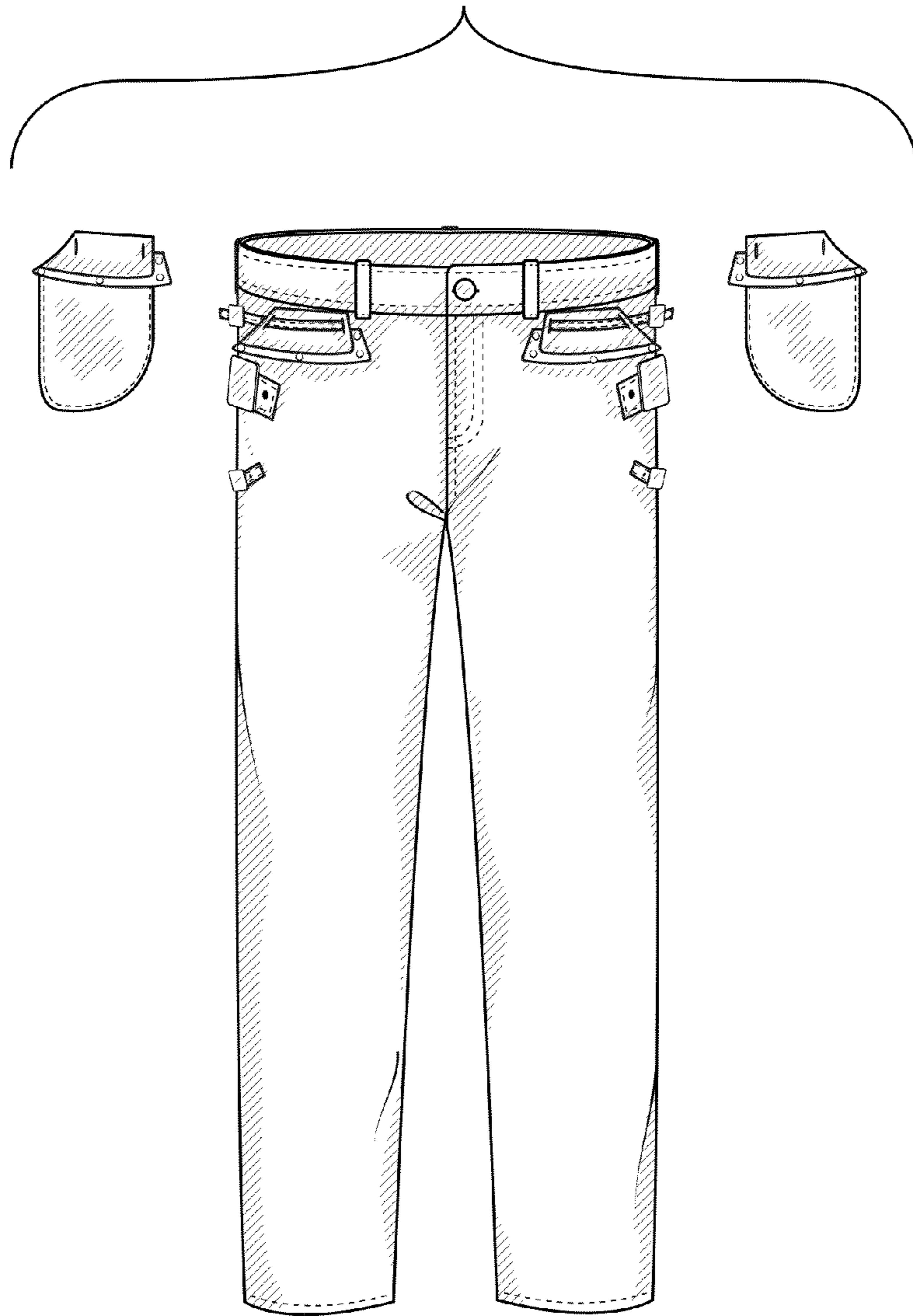

FIG. 8

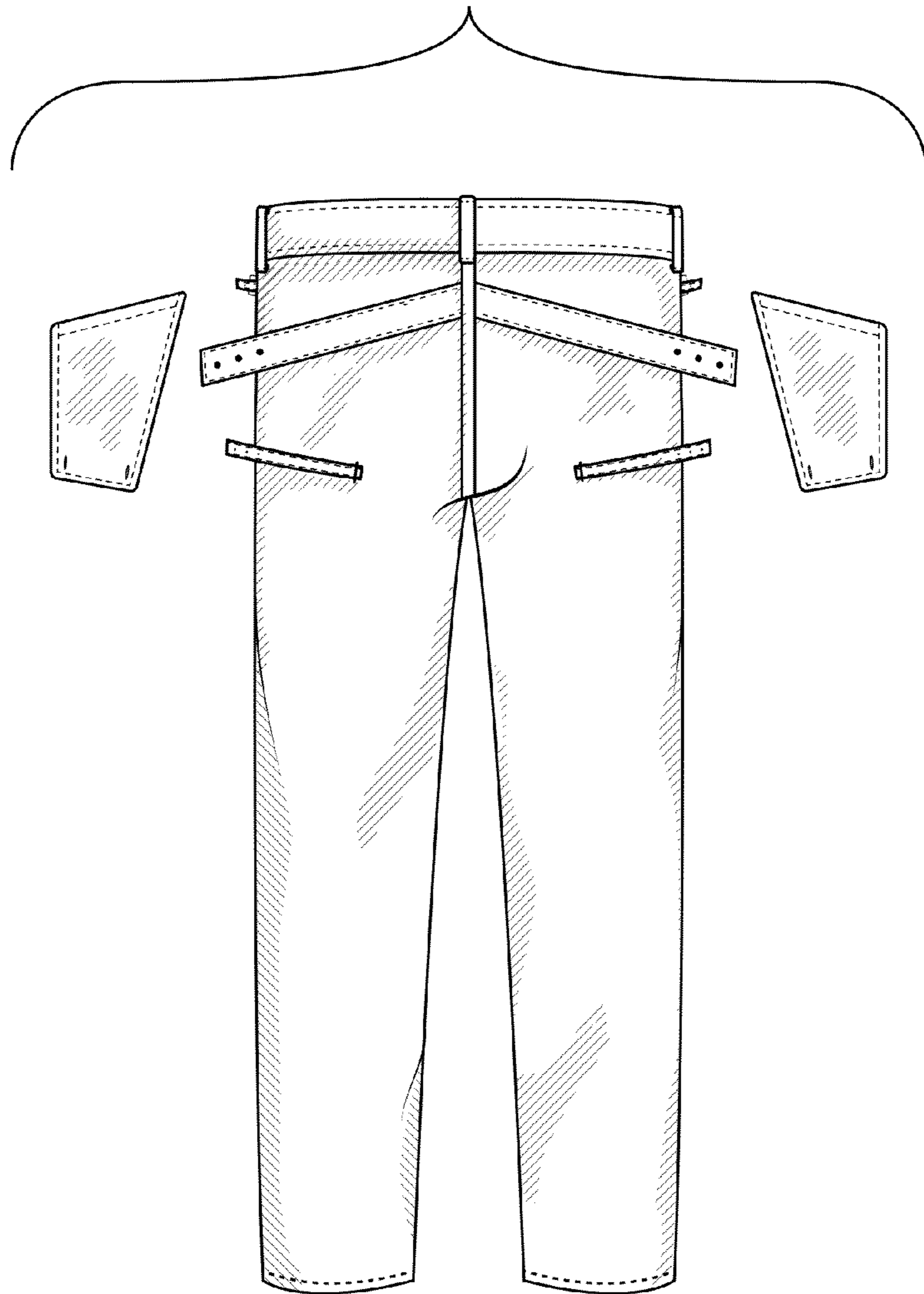

FIG. 9