



US00D759911S

(12) **United States Design Patent**
Chung et al.

(10) **Patent No.:** **US D759,911 S**
(45) **Date of Patent:** **** Jun. 21, 2016**

(54) **WASHING MACHINE**
(71) Applicant: **LG ELECTRONICS INC.**, Seoul (KR)
(72) Inventors: **Wook Jun Chung**, Seoul (KR); **Ye Ji Um**, Seoul (KR); **Byeong Kook Kim**, Seoul (KR); **Jea Seok Seong**, Seoul (KR)
(73) Assignee: **LG Electronics Inc.**, Seoul (KR)

D568,078 S * 5/2008 Kohagen D6/705.5
7,628,043 B2 * 12/2009 Sunshine D06F 95/00
68/20
D620,211 S * 7/2010 Shail D32/25
8,215,136 B2 * 7/2012 Kim D06F 17/04
68/11
D665,544 S * 8/2012 Jeon D32/6
D667,179 S * 9/2012 Jeon D32/6
8,341,981 B2 * 1/2013 Kim D06F 39/125
312/228
D701,658 S * 3/2014 Chung D32/6
D704,909 S * 5/2014 Jeon D32/25

(**) Term: **14 Years**

* cited by examiner

(21) Appl. No.: **29/525,821**

Primary Examiner — Susan Bennett Hattan
Assistant Examiner — Rebecca Tsehaye

(22) Filed: **May 4, 2015**

(74) *Attorney, Agent, or Firm* — Morgan, Lewis & Bockius LLP

(30) **Foreign Application Priority Data**
Dec. 9, 2014 (KR) 30-2014-0060020

(51) **LOC (10) Cl.** **15-05**

(57) **CLAIM**
We claim the ornamental design for a washing machine, as shown and described.

(52) **U.S. Cl.**
USPC **D32/6**

DESCRIPTION

(58) **Field of Classification Search**
USPC D32/1, 5, 6, 8, 10, 11, 25, 29; 68/27, 68/11, 38, 20, 3 R; D3/273, 297, 307; D6/705.5
CPC D06F 17/04; D06F 37/02; D06F 37/08; D06F 37/12; D06F 37/145; D06F 39/00; D06F 39/08; D06F 31/00; B08B 3/12
See application file for complete search history.

FIG. 1 is a perspective view of a washing machine showing our new design;
FIG. 2 is a front elevation view thereof;
FIG. 3 is a rear elevation view thereof;
FIG. 4 is a left-side elevation view thereof;
FIG. 5 is a right-side elevation view thereof;
FIG. 6 is a top plan view thereof;
FIG. 7 is a bottom plan view thereof; and,
FIG. 8 is a perspective view showing an illustration of use thereof.

(56) **References Cited**
U.S. PATENT DOCUMENTS
2,570,529 A * 10/1951 Dolan D06F 18/00
68/103
D521,702 S * 5/2006 No D32/25
D549,408 S * 8/2007 Lee D32/25

The broken lines in the drawing figures are included for the purpose of illustrating environment and form no part of the claimed design.

1 Claim, 7 Drawing Sheets

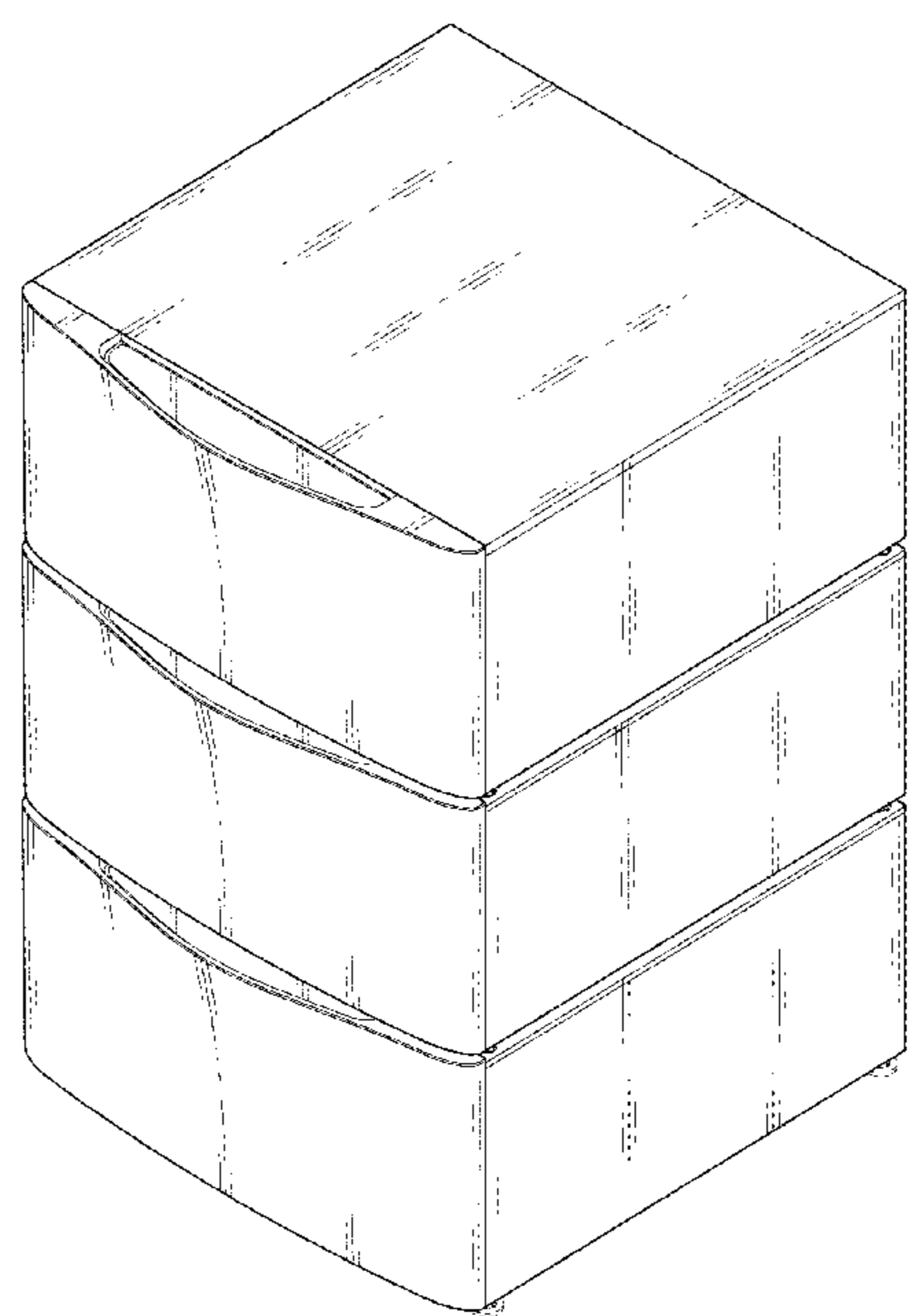

FIG. 1

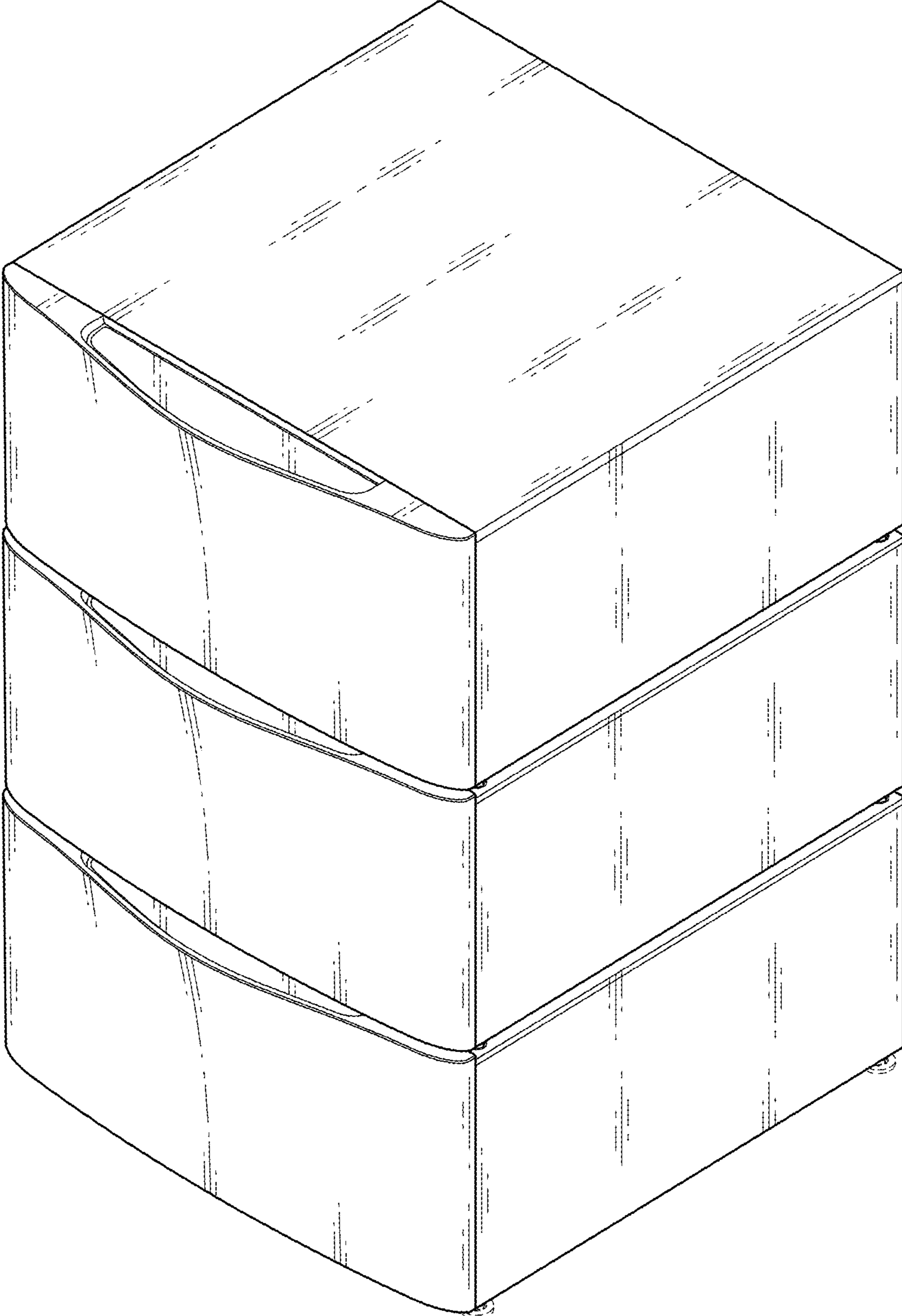

FIG. 2

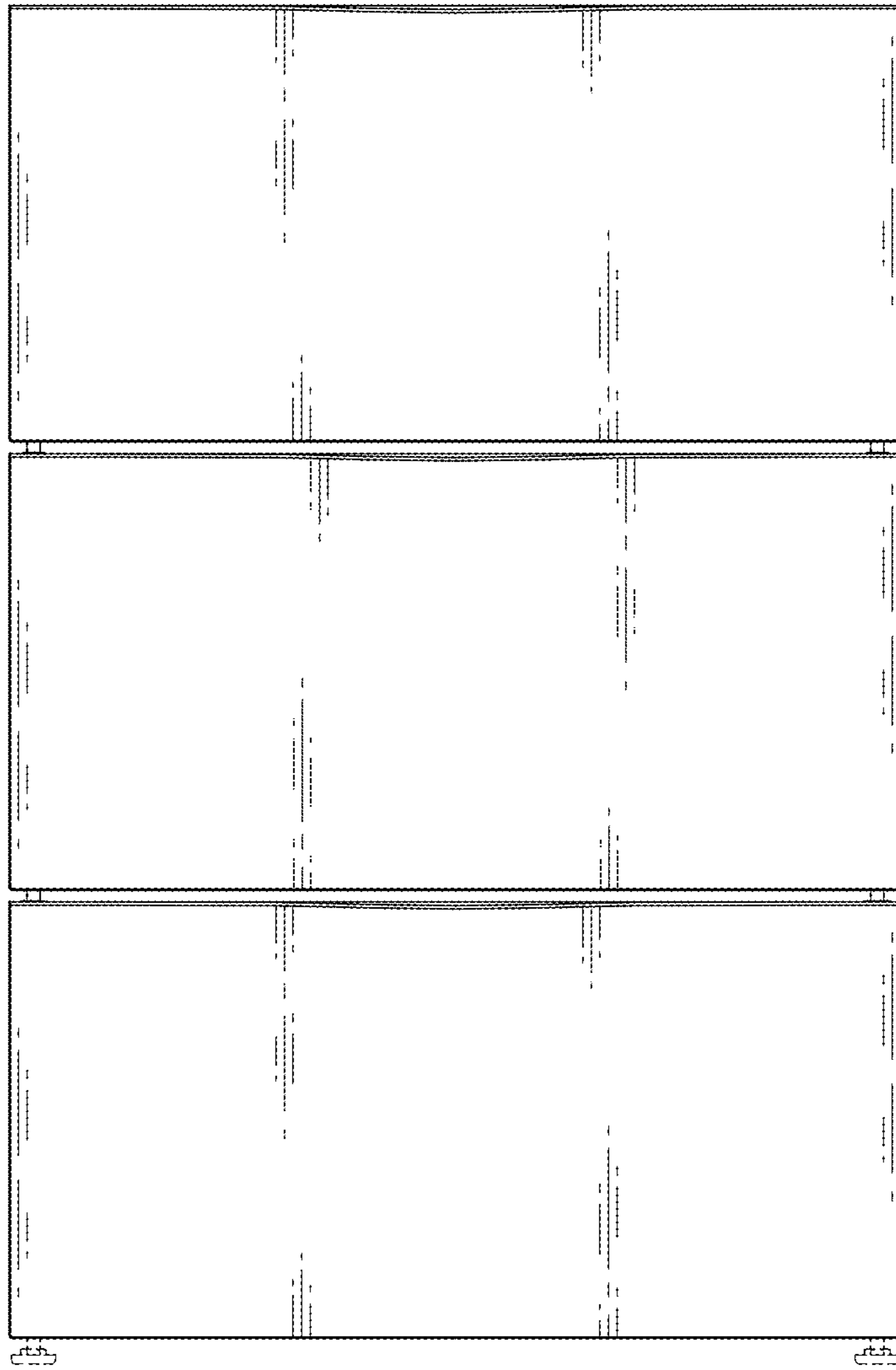

FIG. 3

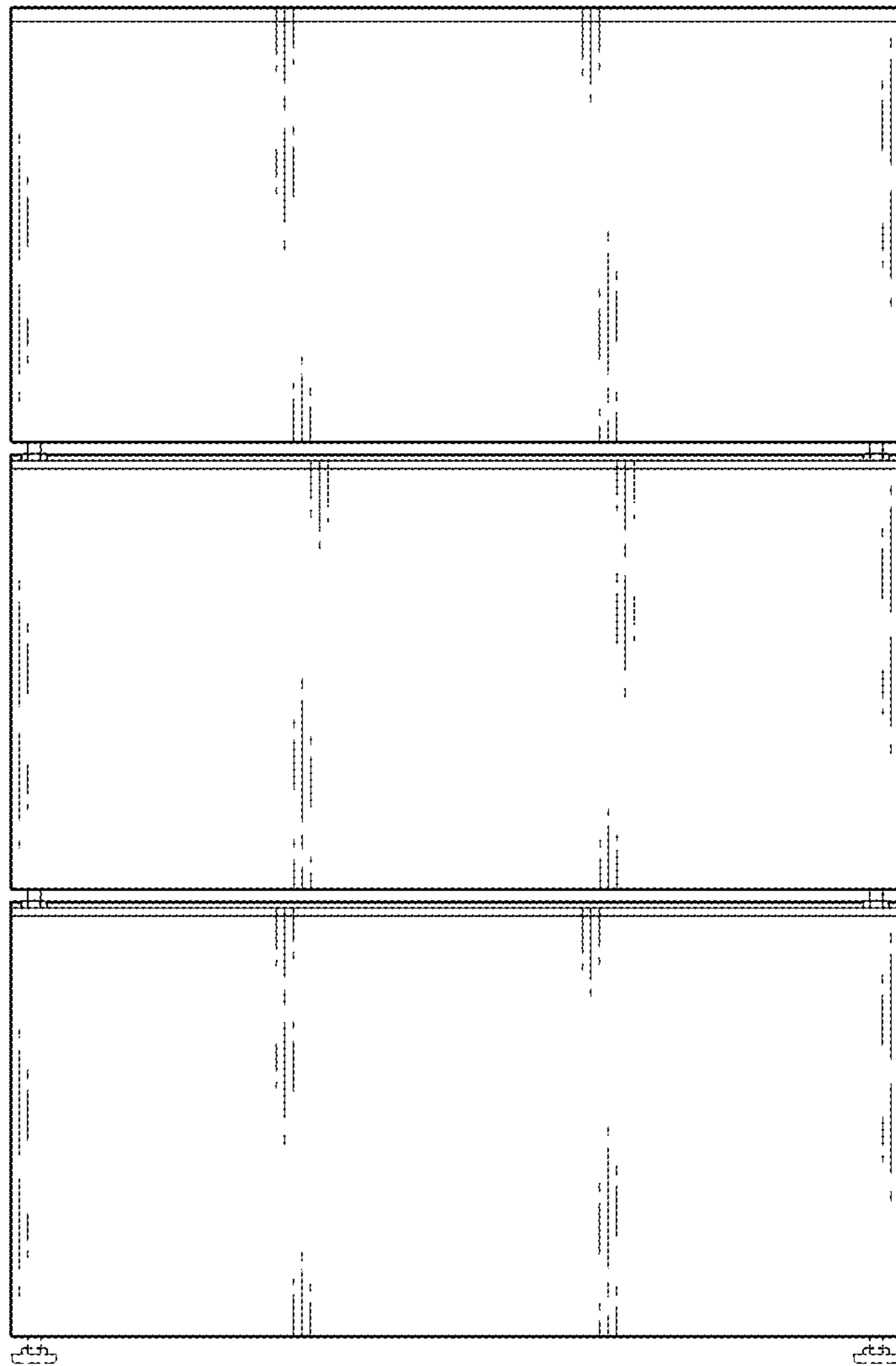

FIG. 4

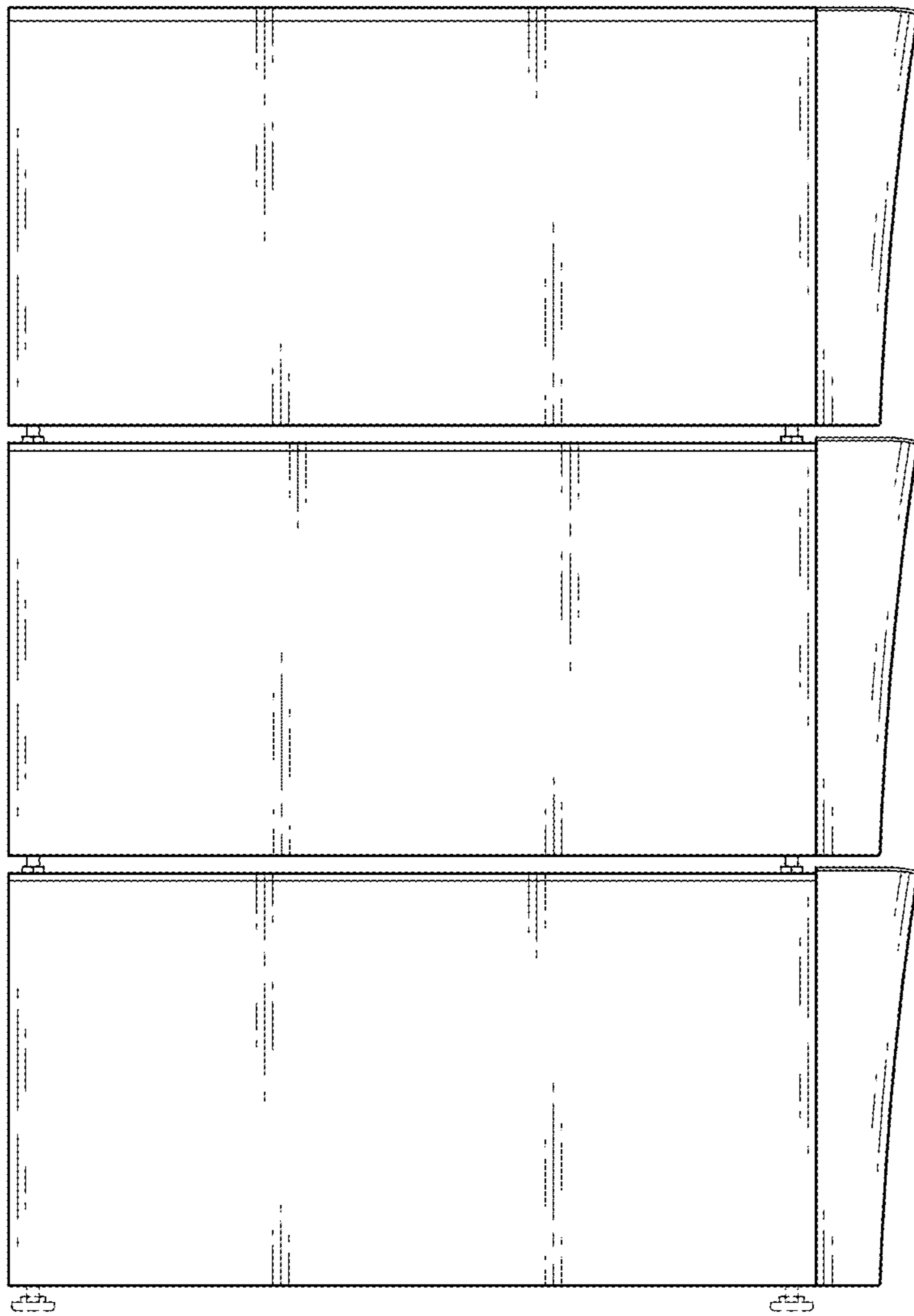

FIG. 5

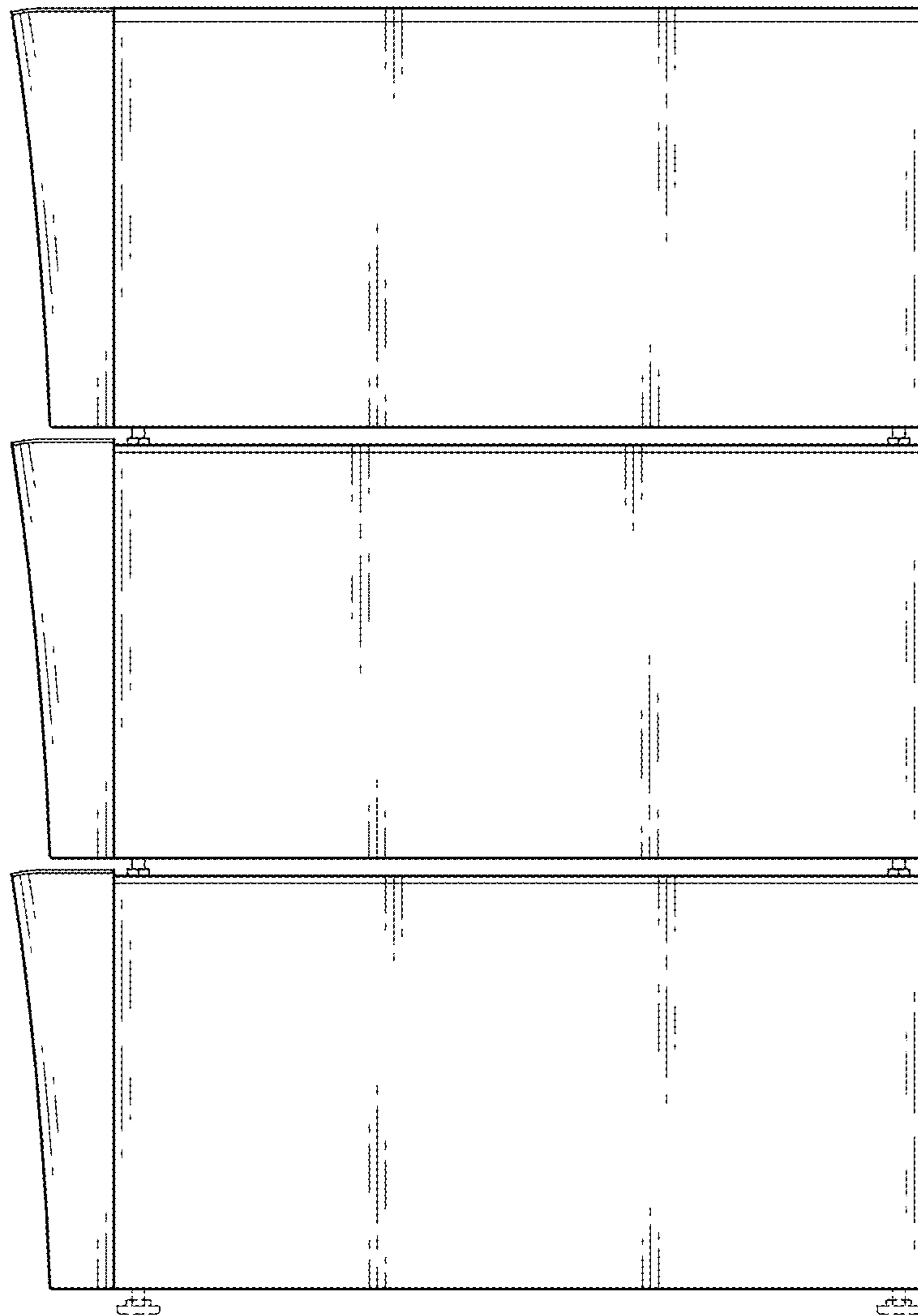

FIG. 6

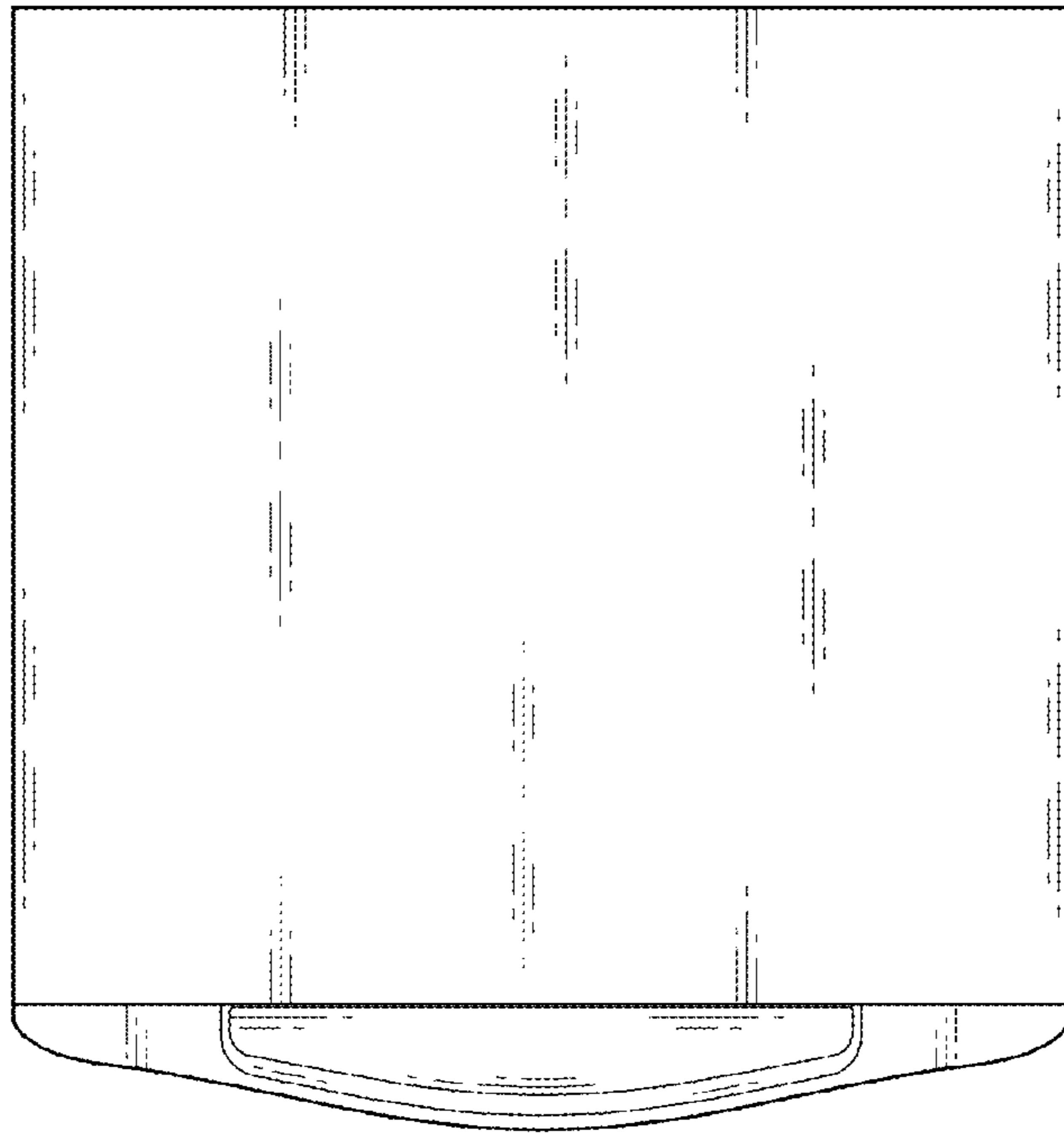

FIG. 7

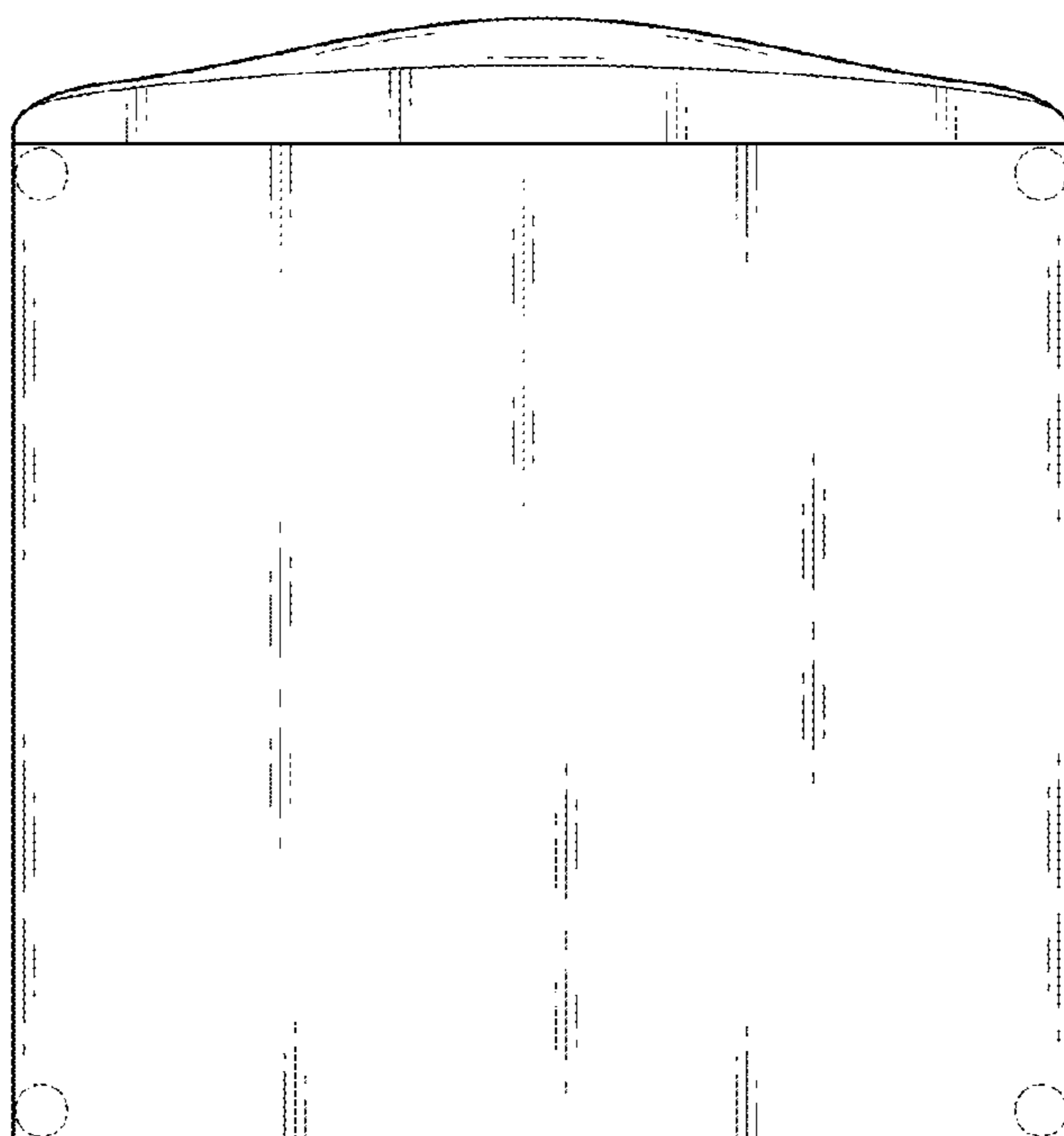

FIG. 8

