



US00D759737S

(12) **United States Design Patent**
Gramlich et al.

(10) **Patent No.:** **US D759,737 S**
(45) **Date of Patent:** **** Jun. 21, 2016**

- (54) **MOULDER**
- (71) Applicant: **Michael Weing AG**, Tauberbischofsheim (DE)
- (72) Inventors: **Rainer Gramlich**, Ravenstein-Oberwittstadt (DE); **Peter Martin**, Tauberbischofsheim (DE); **Walter Rapp**, Königheim-Gissigheim (DE); **Ralf Wagner**, Hardheim (DE)
- (73) Assignee: **Michael Weing AG**, Tauberbischofsheim (DE)
- (**) Term: **14 Years**
- (21) Appl. No.: **29/525,346**
- (22) Filed: **Apr. 29, 2015**

4,425,091	A *	1/1984	Prince	B22D 17/10
					425/450.1
D296,701	S *	7/1988	Lindell	D15/135
D331,248	S *	11/1992	Yeh	D15/135
D336,479	S *	6/1993	Shinagawa	D15/135
D357,484	S *	4/1995	Montague	D15/135
5,862,584	A *	1/1999	Manser	B23D 45/14
					144/3.1
D420,371	S *	2/2000	Strong	D15/135
D523,037	S *	6/2006	Kaser	D15/133
D577,749	S *	9/2008	Balolia	D15/127
D649,174	S *	11/2011	Schindler	D15/127
D649,567	S *	11/2011	Schindler	D15/127
D673,192	S *	12/2012	Gramlich	D15/127
2008/0303183	A1 *	12/2008	Rote	B29C 43/08
					264/219
2015/0142167	A1 *	5/2015	Konrad	B27C 1/08
					700/187

* cited by examiner

Primary Examiner — Patricia Palasik
(74) *Attorney, Agent, or Firm* — Gudrun E. Huckett

(57) **CLAIM**
The ornamental design for a moulder, as shown and described.

- (30) **Foreign Application Priority Data**
Nov. 1, 2014 (EM) 001 424 139-0002
- (51) **LOC (10) Cl.** **15-09**
- (52) **U.S. Cl.**
USPC **D15/122**
- (58) **Field of Classification Search**
USPC D15/122, 127, 130, 131, 133, 134, 135, D15/136
See application file for complete search history.

DESCRIPTION

FIG. 1 is a right side perspective view of our moulder; FIG. 2 is a left side perspective view thereof; FIG. 3 is a front elevation view of thereof; FIG. 4 is a top plan view thereof; FIG. 5 is a right side elevation view thereof; FIG. 6 is a left side elevation view thereof; and, FIG. 7 is a detail view of the configuration detail encircled in FIG. 6; the same detail is also mirror-symmetrically present at the right side of the moulder in FIG. 5.
The broken line illustration in the figure drawings is included to show unclaimed subject matter only and forms no part of the claimed design.

1 Claim, 7 Drawing Sheets

- (56) **References Cited**
U.S. PATENT DOCUMENTS
D139,721 S * 12/1944 Kilburn D15/135
D153,578 S * 5/1949 Bohannon D15/135
D153,852 S * 5/1949 Carlson D15/135
D208,431 S * 8/1967 Paulson D15/135

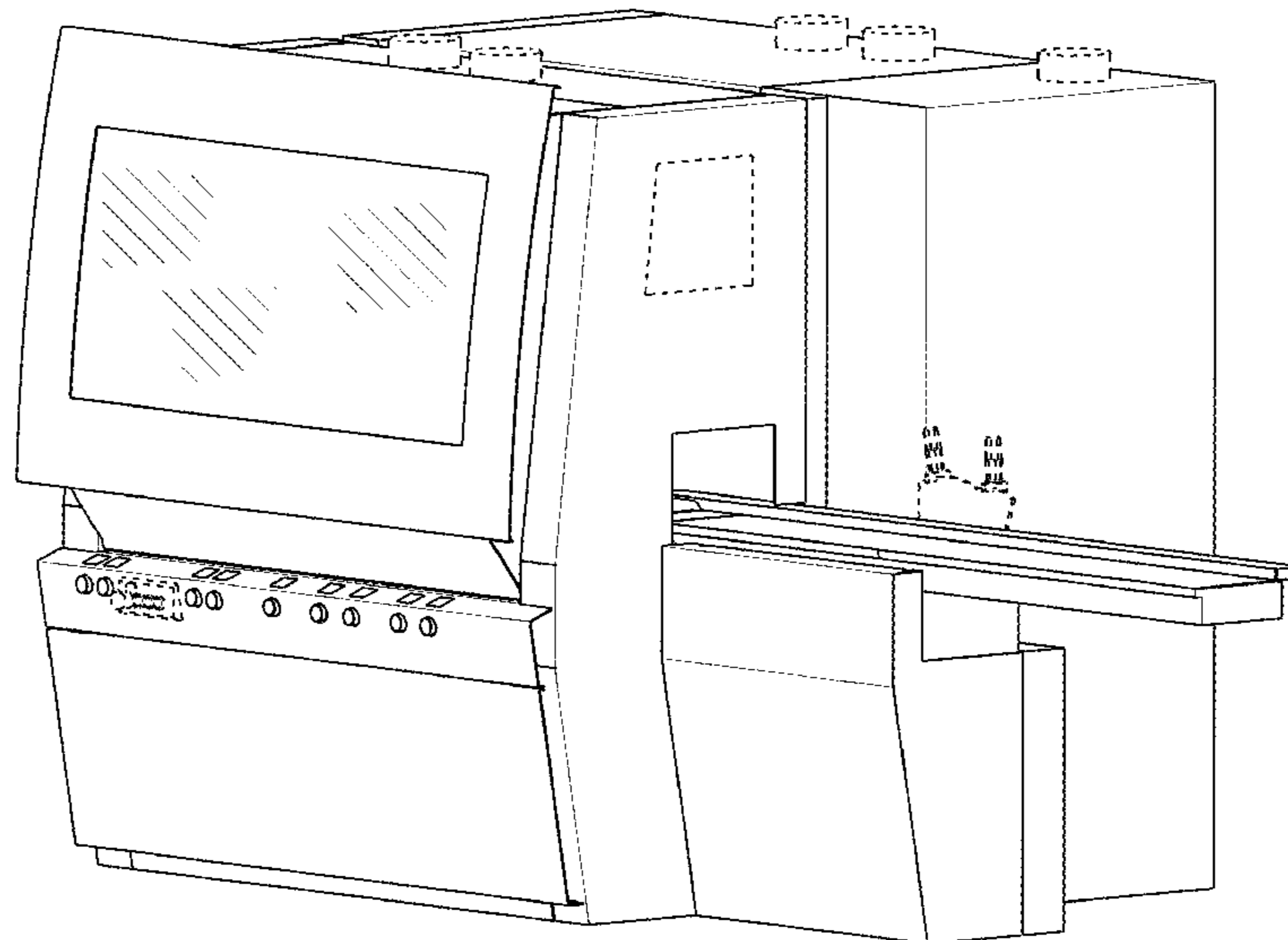

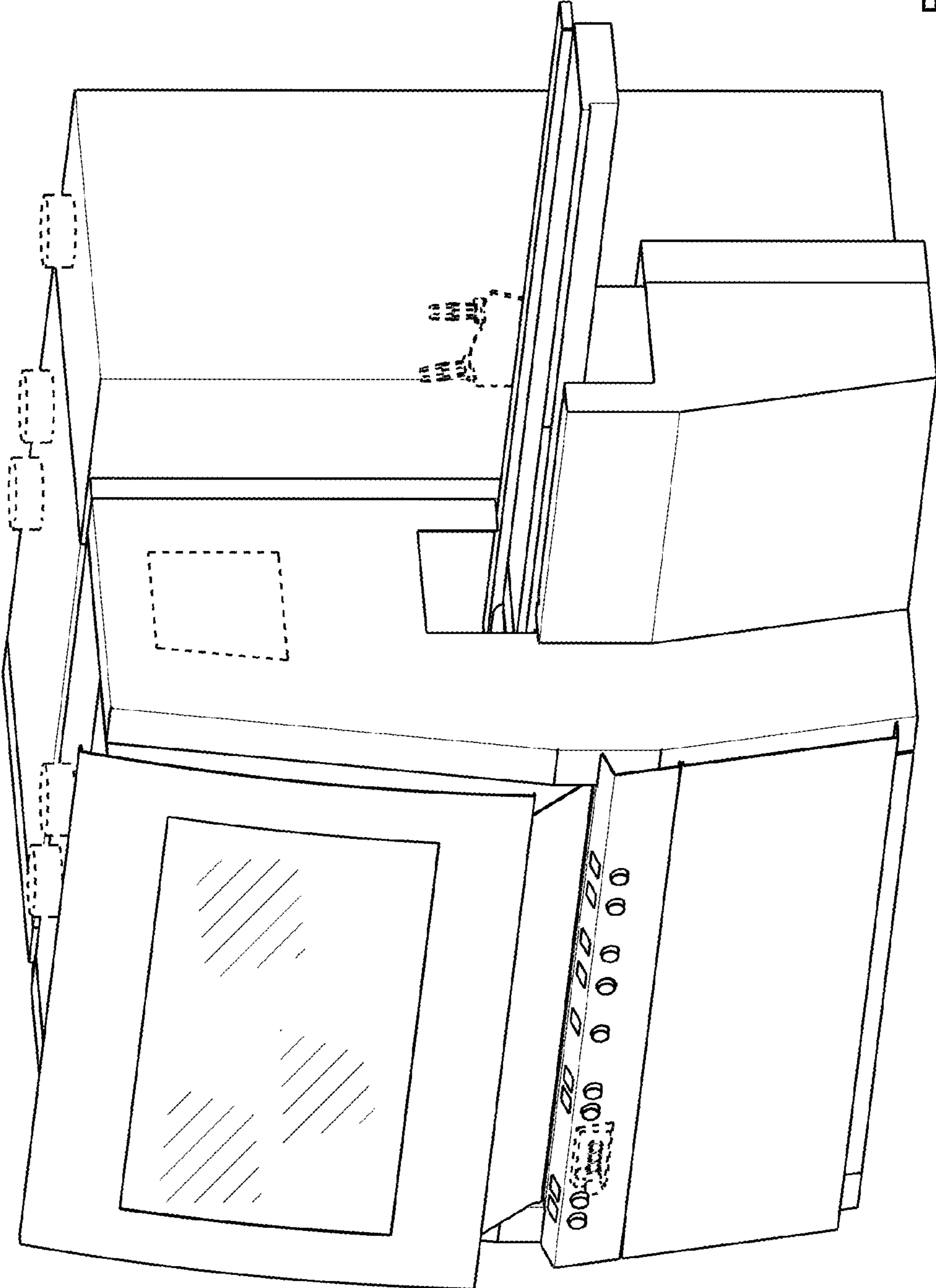

Fig. 1

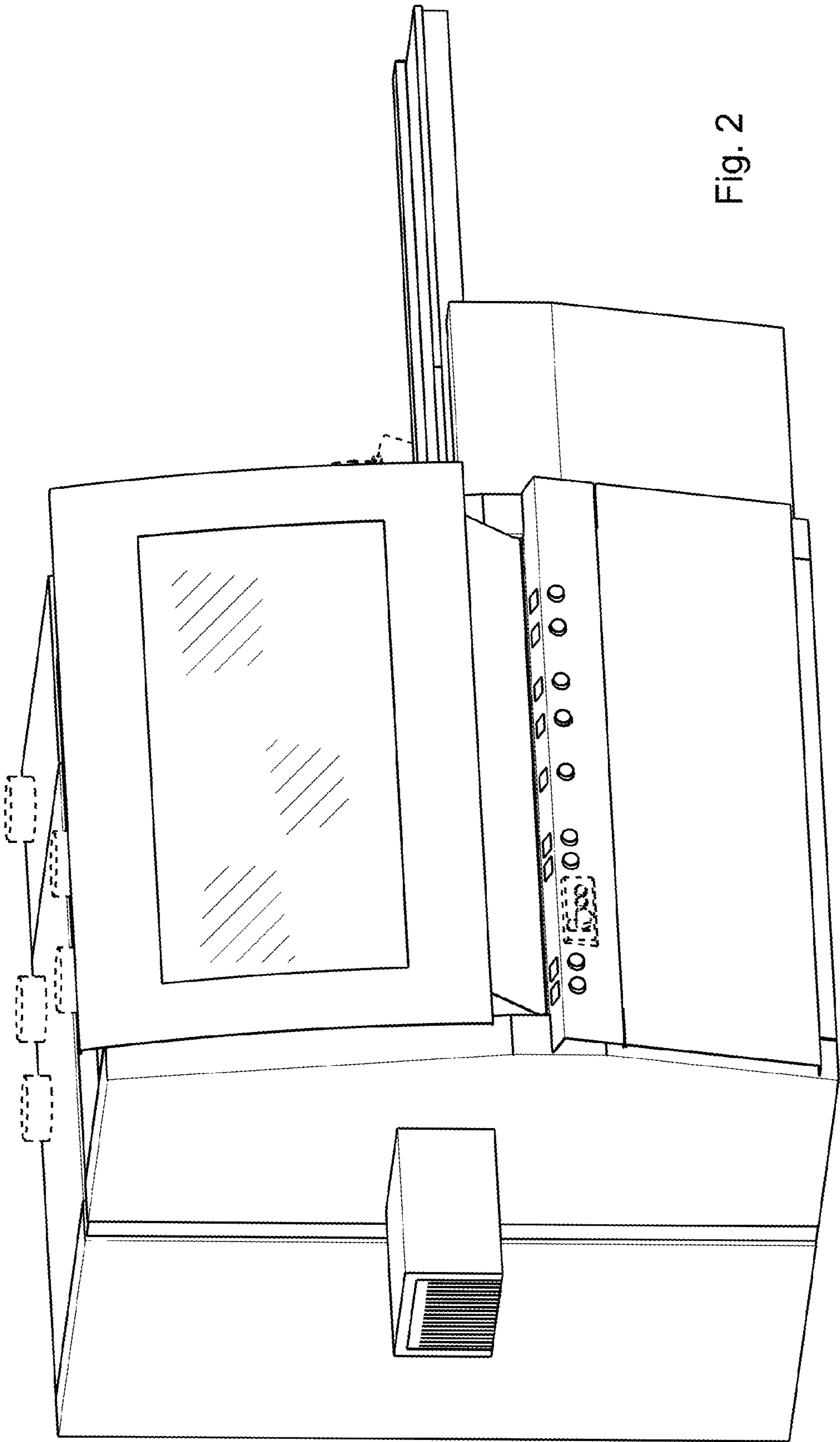

Fig. 2

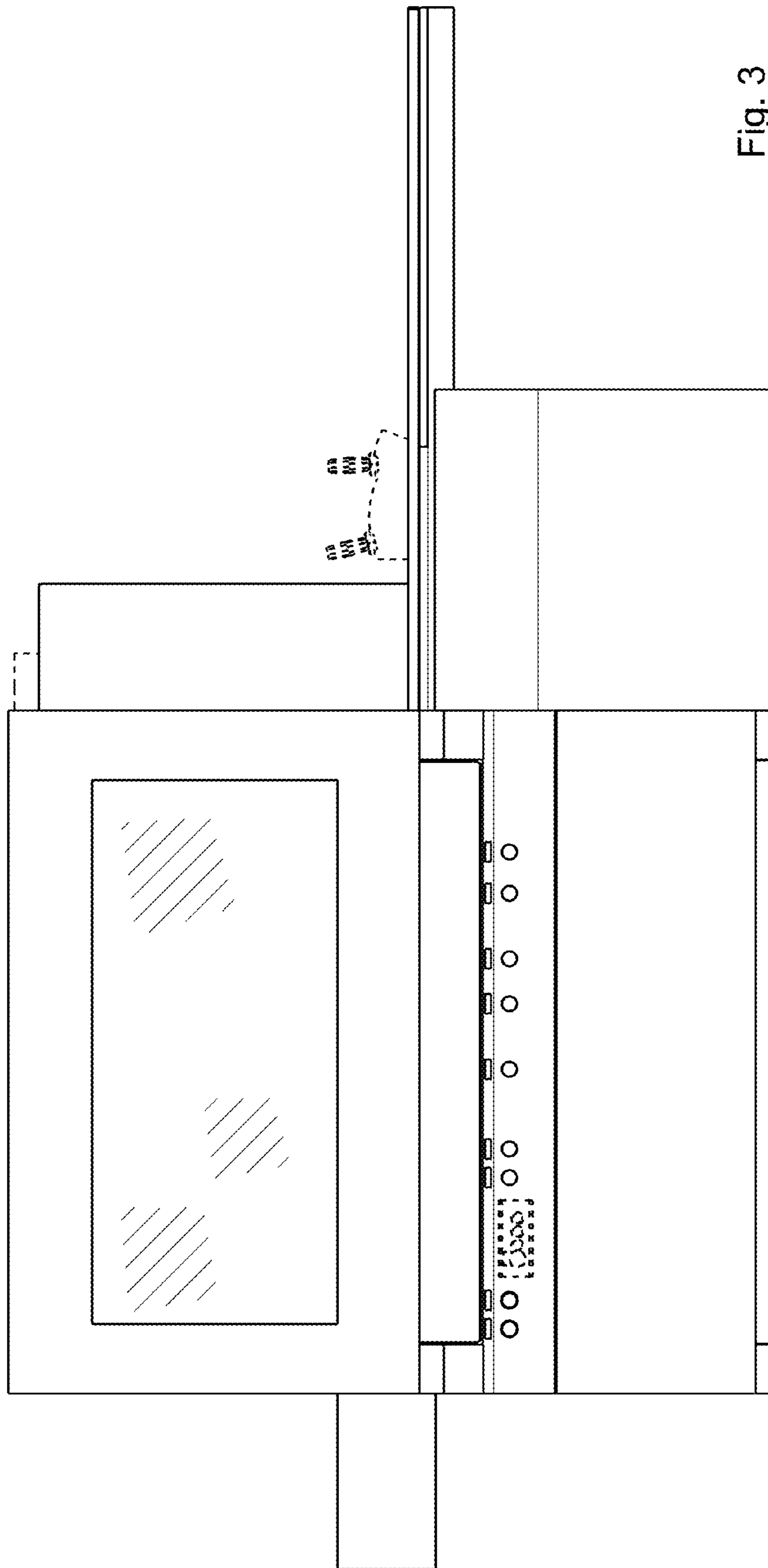

Fig. 3

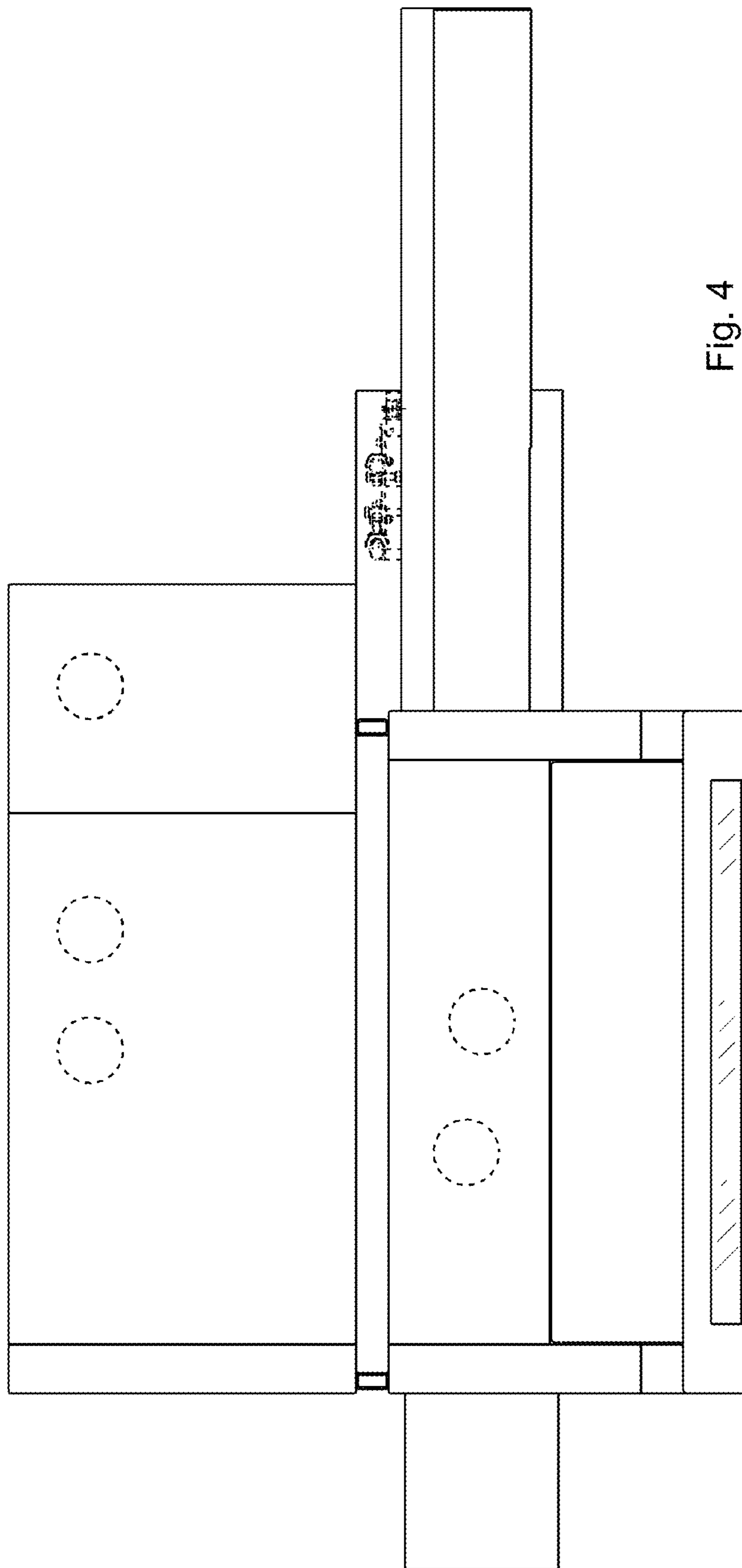

Fig. 4

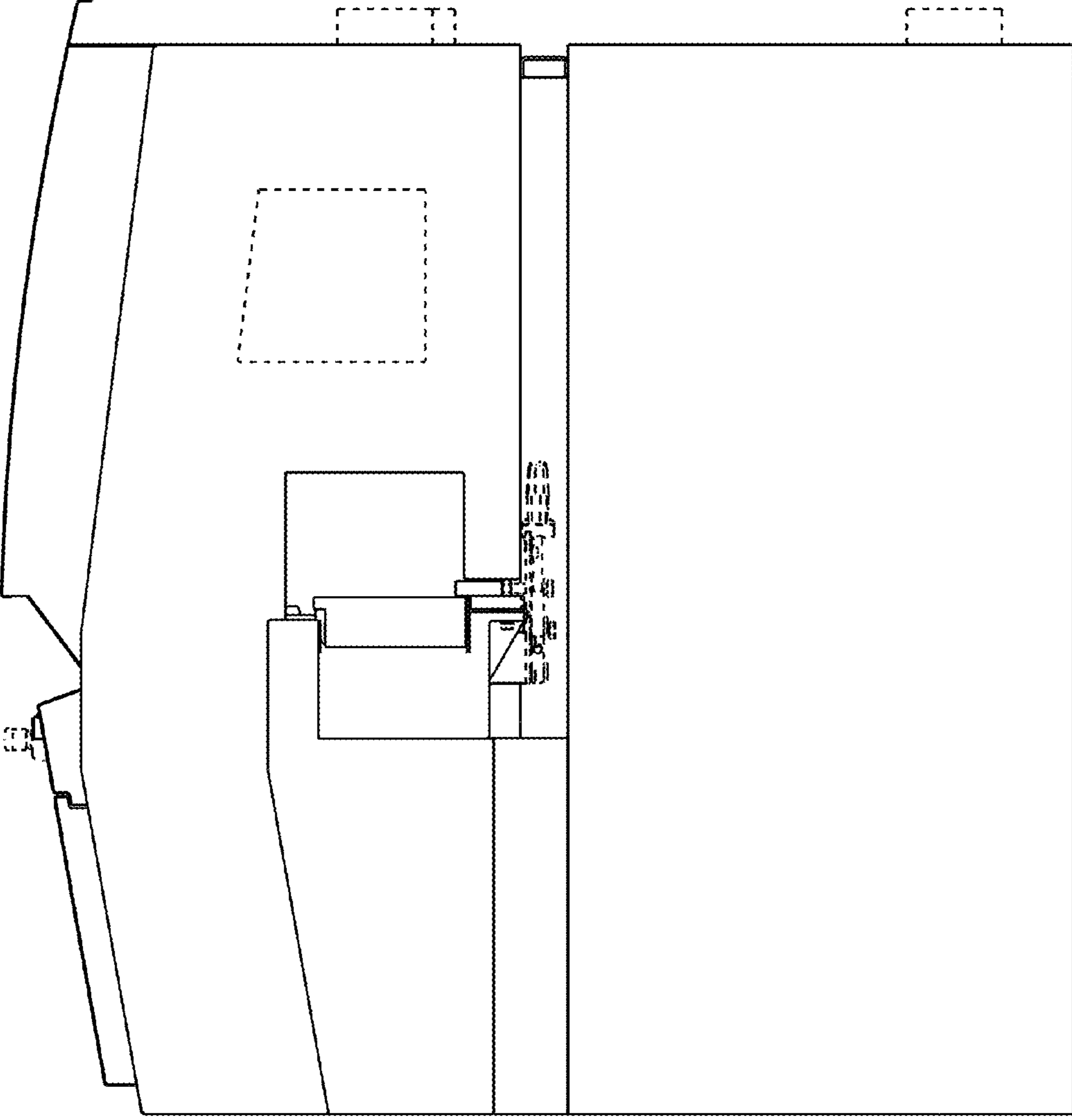

Fig. 5

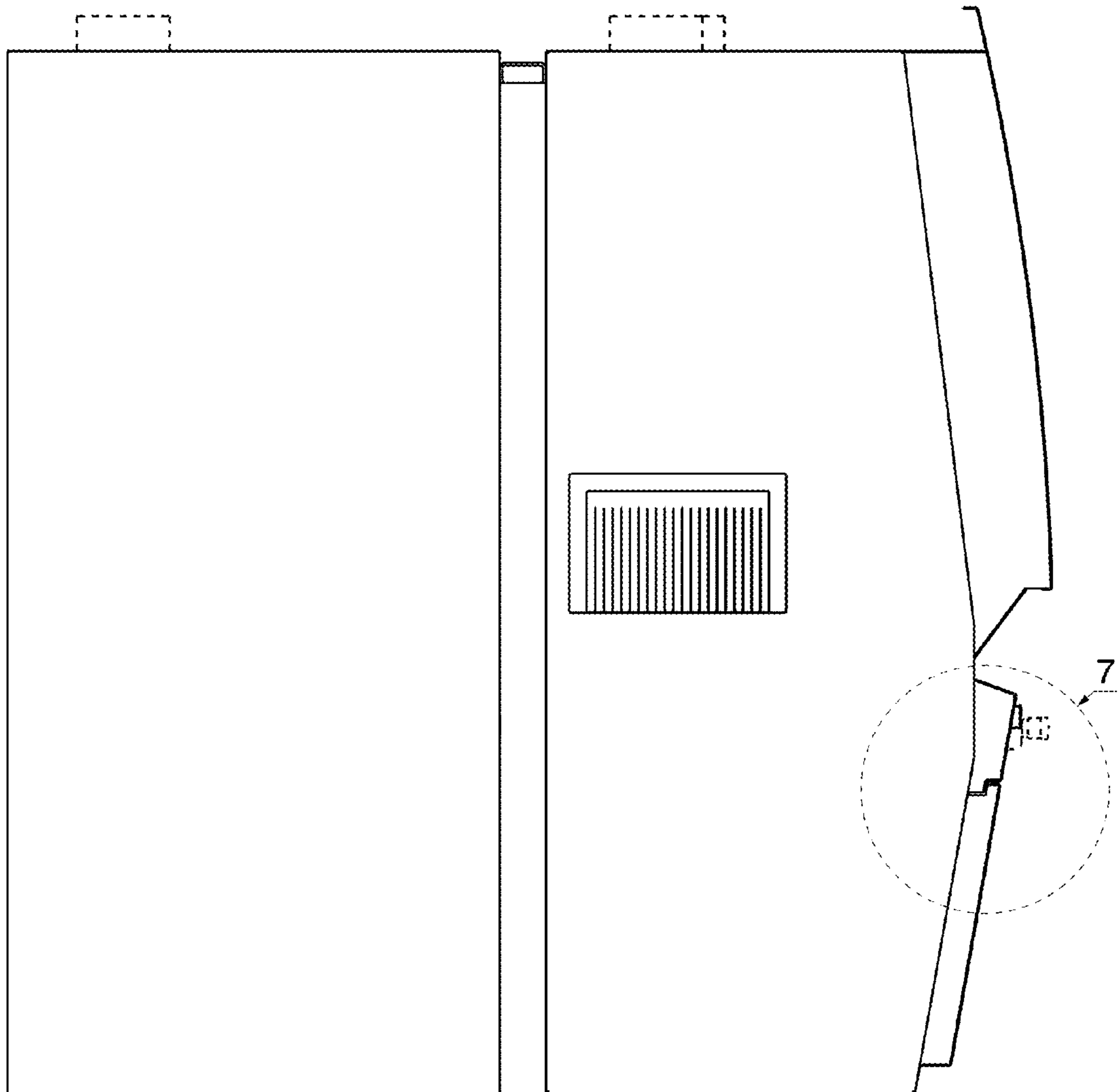

Fig. 6

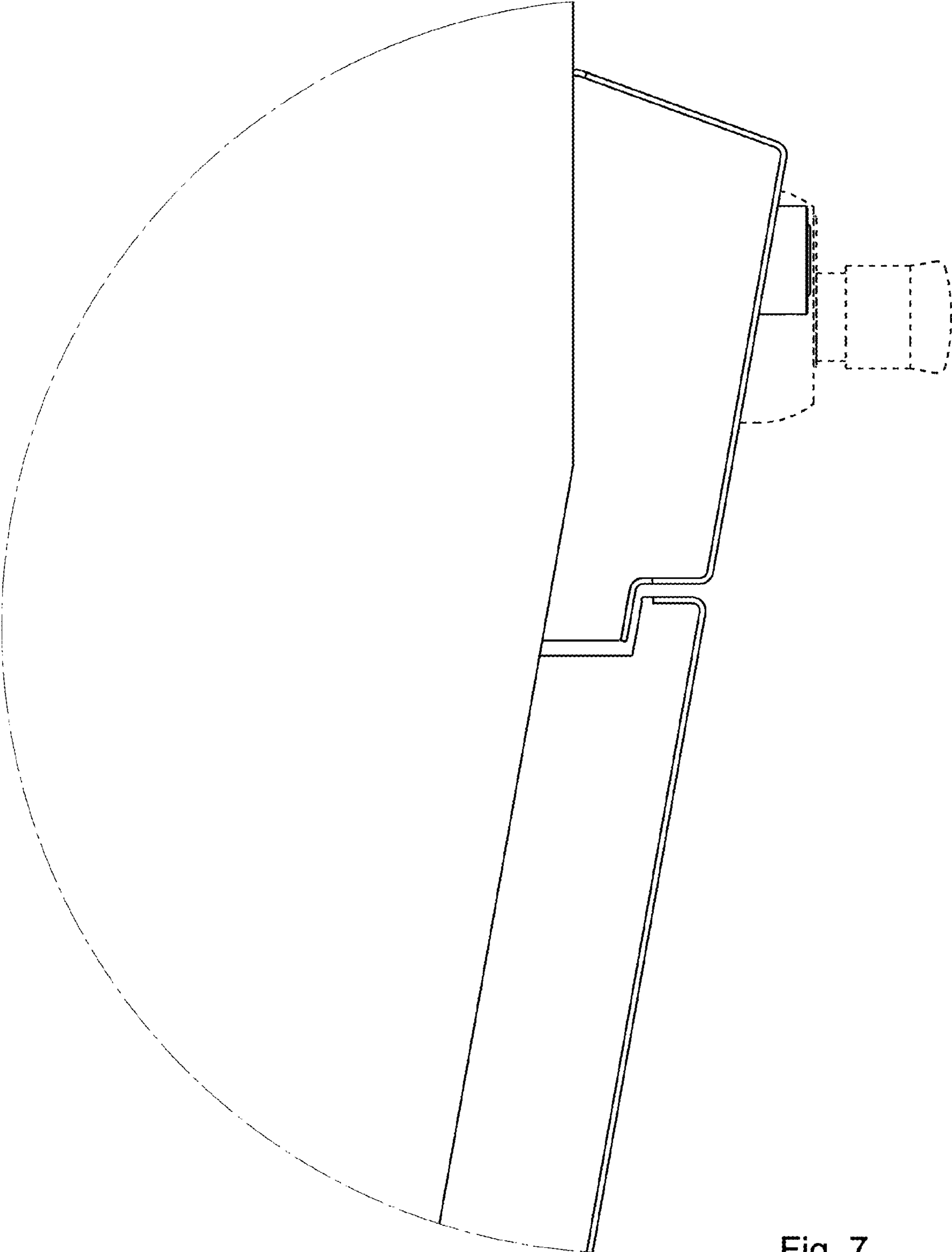

Fig. 7