



US00D759584S

(12) **United States Design Patent**
Ono

(10) **Patent No.:** **US D759,584 S**
(45) **Date of Patent:** **** Jun. 21, 2016**

(54) **TREAD PORTION OF AN AUTOMOBILE TIRE**

(71) Applicant: **BRIDGESTONE CORPORATION**,
Tokyo (JP)

(72) Inventor: **Takatoshi Ono**, Tokyo (JP)

(73) Assignee: **BRIDGESTONE CORPORATION**,
Tokyo (JP)

(**) Term: **14 Years**

(21) Appl. No.: **29/518,662**

(22) Filed: **Feb. 26, 2015**

(30) **Foreign Application Priority Data**

Aug. 27, 2014 (JP) 2014-018787

(51) **LOC (10) Cl.** **12-15**

(52) **U.S. Cl.**
USPC **D12/600**

(58) **Field of Classification Search**
USPC D12/559, 564, 594, 595, 598, 600, 601,
D12/602, 603
CPC B60C 11/0306
See application file for complete search history.

(56) **References Cited**

U.S. PATENT DOCUMENTS

D371,756 S * 7/1996 Kishi D12/588
D414,446 S * 9/1999 Kemp, Jr. D12/588
D484,092 S * 12/2003 Okamoto D12/600
D554,055 S * 10/2007 Beauguitte D12/600

D610,076 S * 2/2010 Tobino D12/600
D616,356 S * 5/2010 Ohara D12/588
D637,150 S * 5/2011 Koshio D12/579
D642,974 S * 8/2011 Koshio D12/588
D646,220 S * 10/2011 Tamura D12/600
D648,672 S * 11/2011 Koog D12/600
D648,673 S * 11/2011 Koog D12/600
D660,223 S * 5/2012 Dixon D12/600
D746,225 S * 12/2015 Koog D12/600
2014/0345767 A1* 11/2014 Tanaka B60C 11/1263
152/209.22
2015/0007917 A1* 1/2015 Tanaka B60C 11/0306
152/209.8

* cited by examiner

Primary Examiner — Robert M Spear

(74) *Attorney, Agent, or Firm* — Sughrue Mion, PLLC

(57) **CLAIM**

The ornamental design for a tread portion of an automobile tire, as shown and described.

DESCRIPTION

FIG. 1 is a perspective view of a tread portion of an automobile tire showing my design;
FIG. 2 is a front view thereof;
FIG. 3 is a right side view thereof;
FIG. 4 is a left side view thereof;
FIG. 5 is a rear view thereof;
FIG. 6 is a fragmentary enlarged front view identified by lines A-A and B-B in FIG. 2; and,
FIG. 7 is a sectional view taken in the direction of line 7-7 in FIG. 6.

Broken lines in the drawing figures show portions of the tire that form no part of the claimed design.

1 Claim, 7 Drawing Sheets

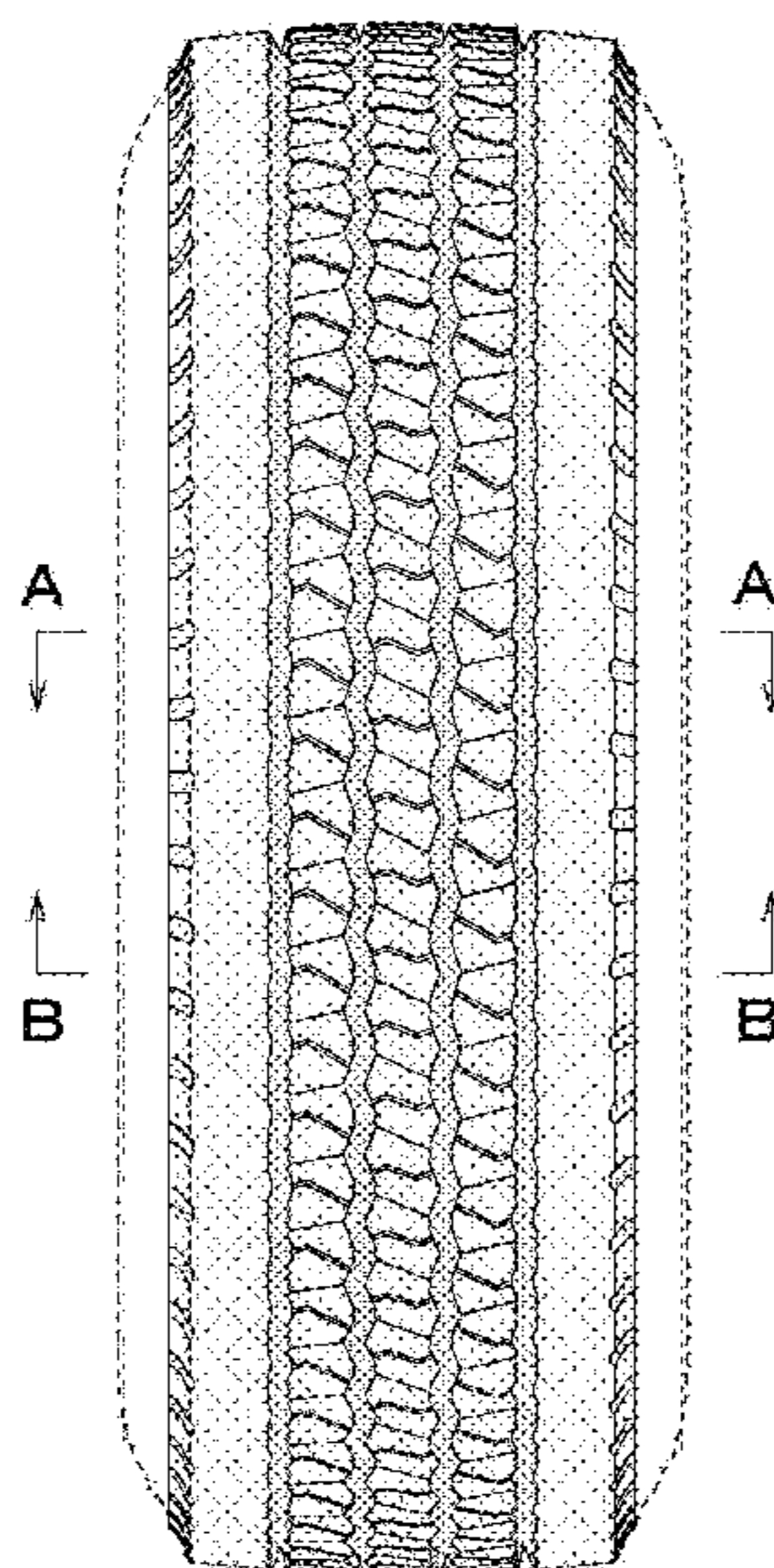

FIG. 1

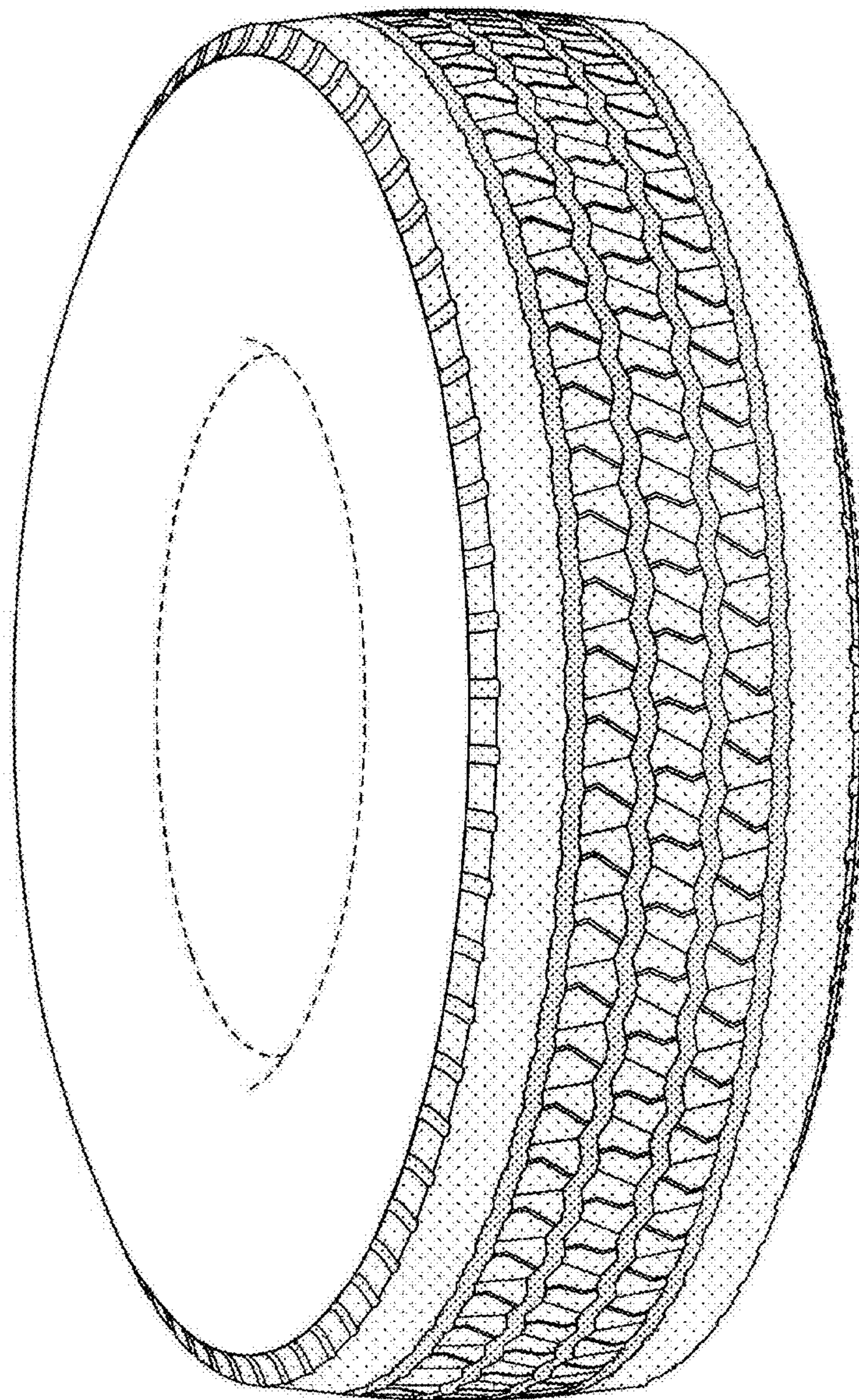

FIG. 2

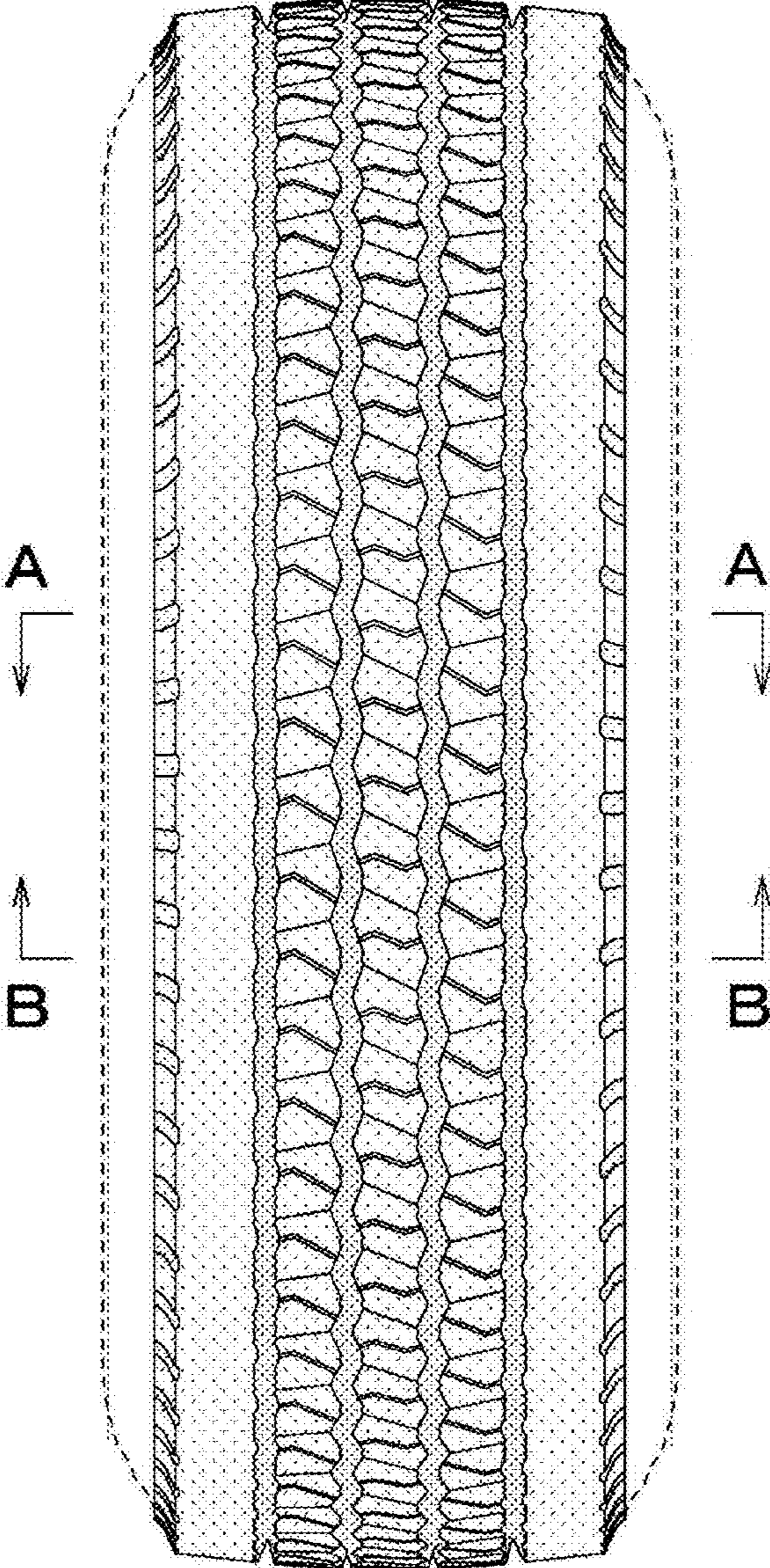

FIG. 3

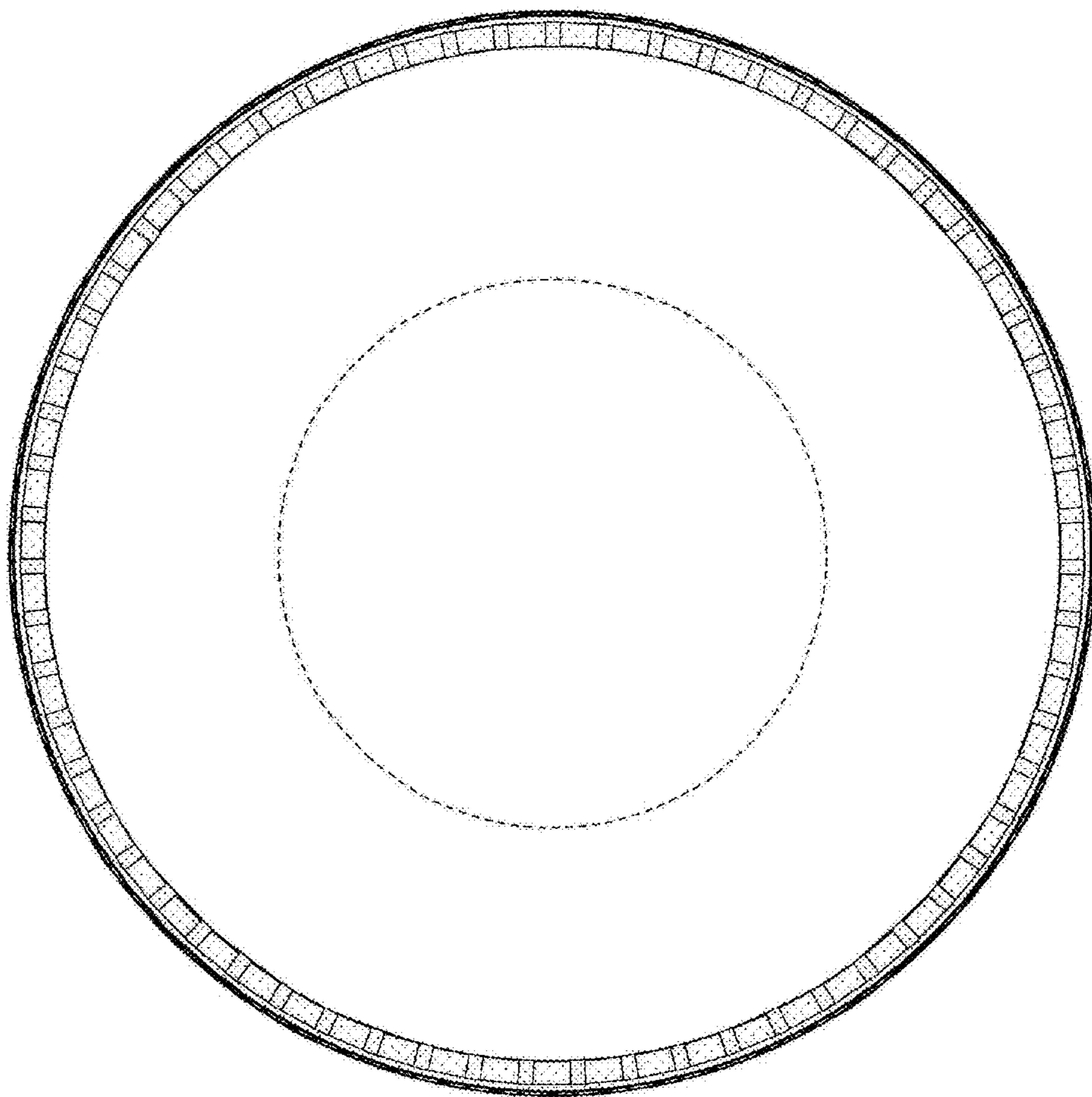

FIG. 4

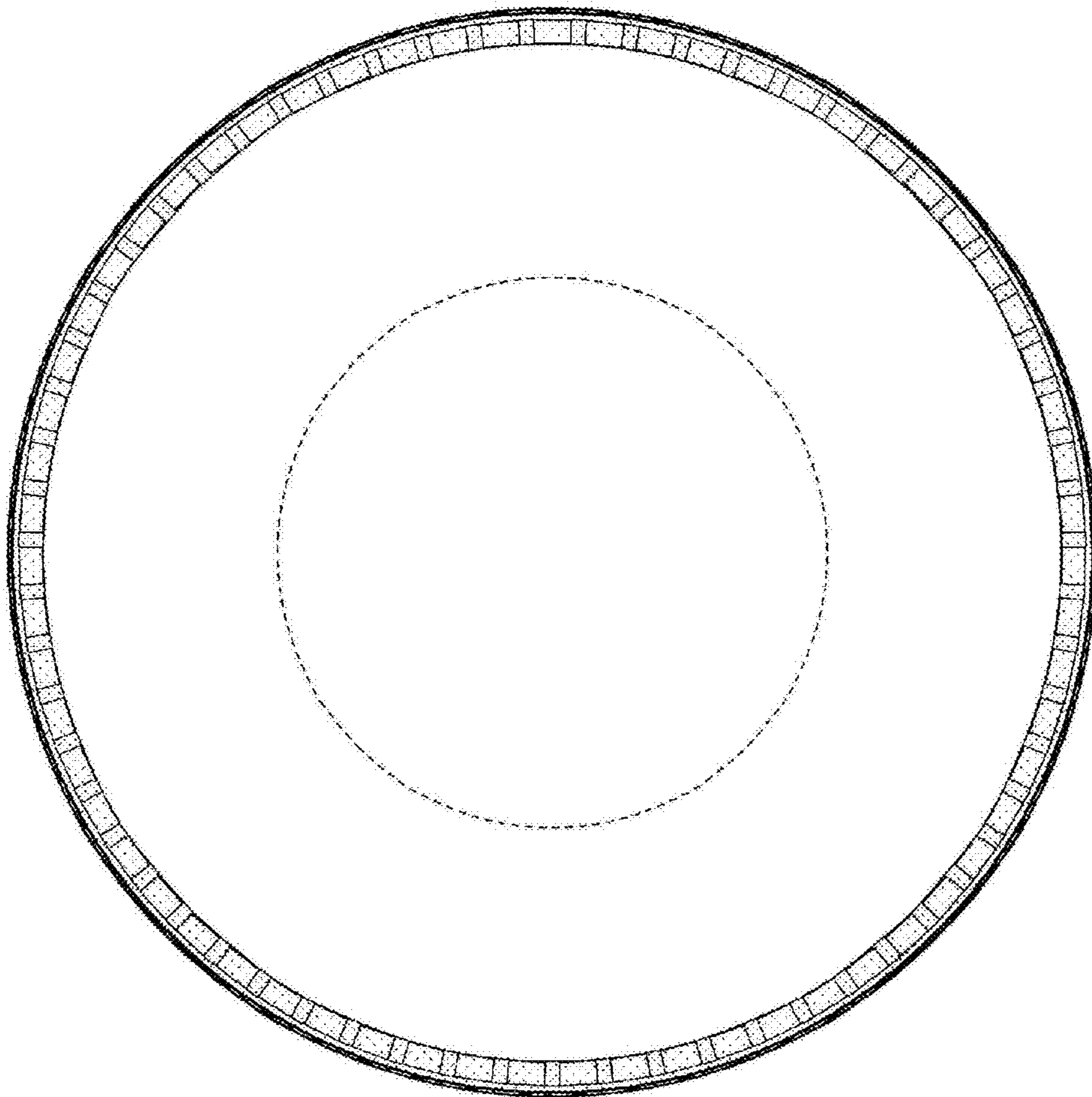

FIG. 5

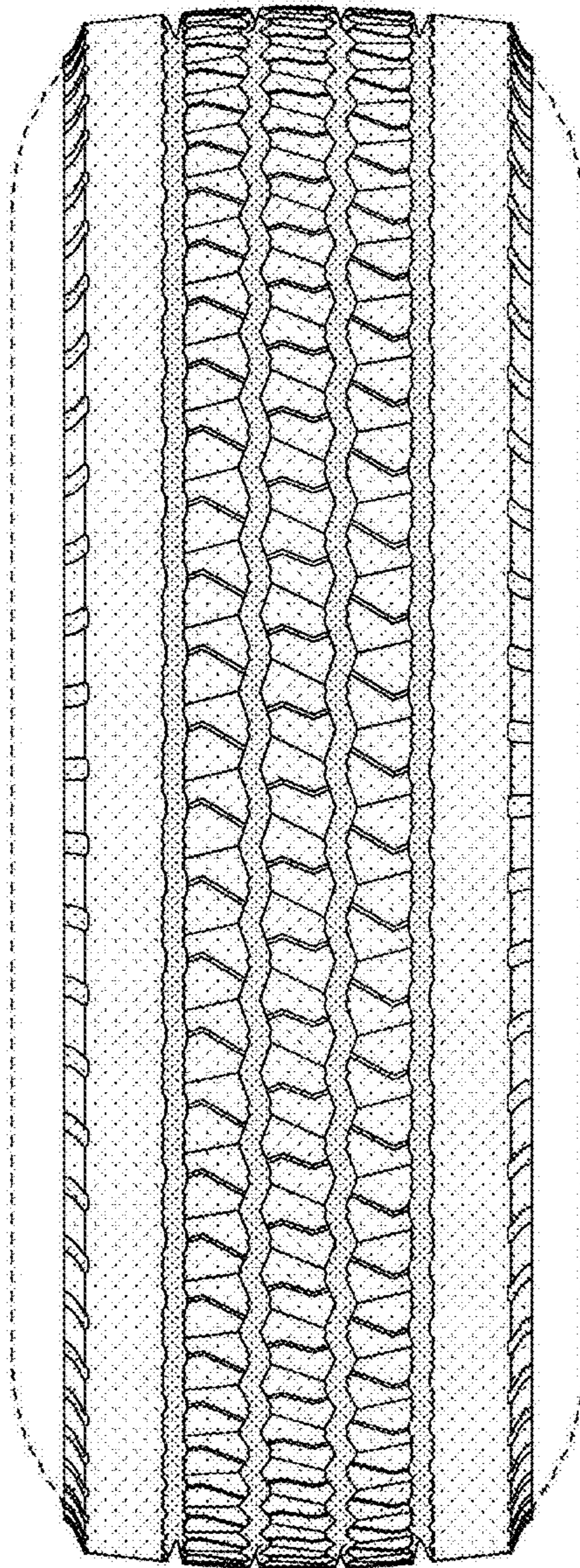

FIG. 6

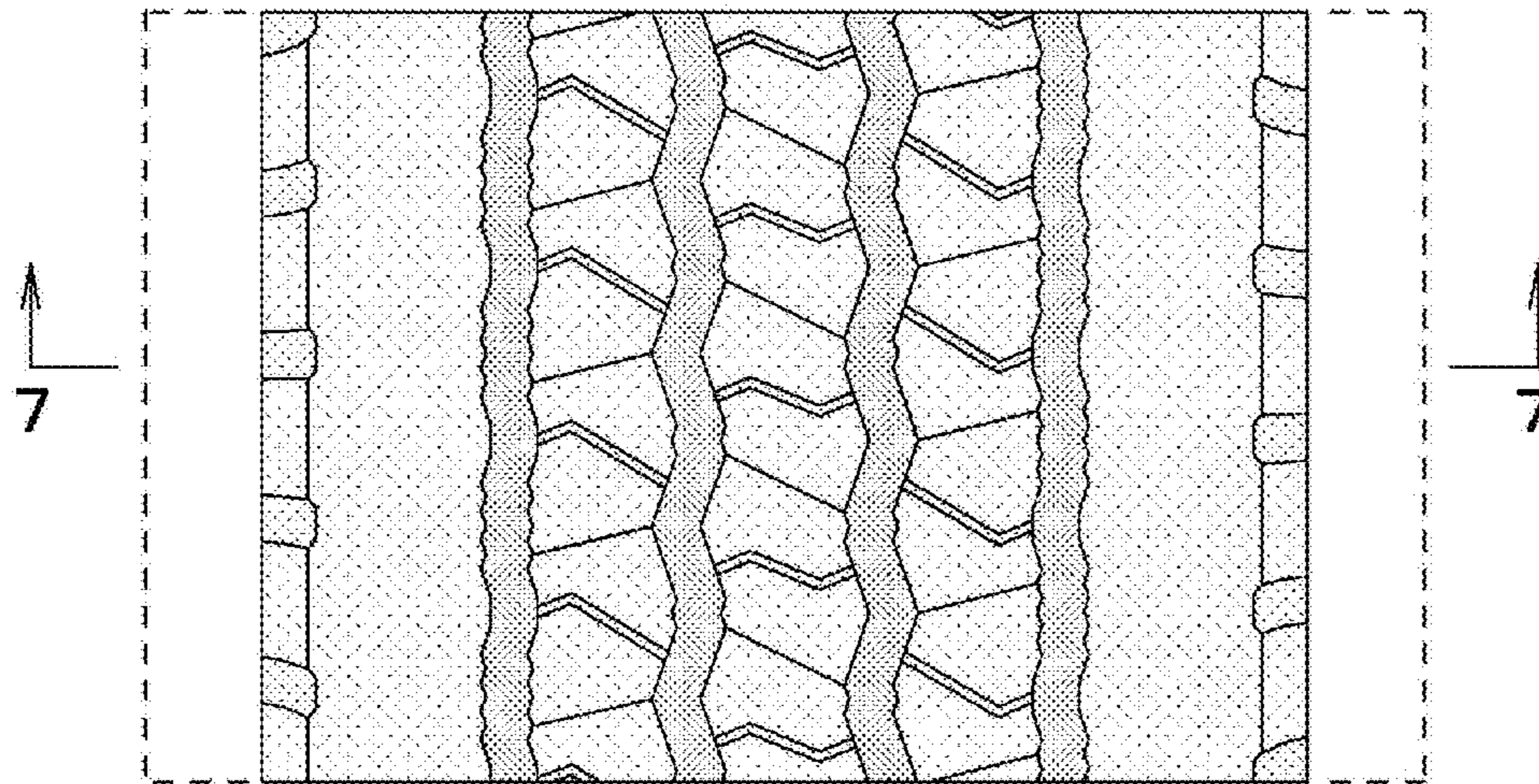

FIG. 7

